IL 12, 1911.—[PART

Our "La Mazeno" Gloves
—will give just the wanted touch of completeness to your Easter costume. Made under our personal supervision.

he Sale No
er Should Miss

er Sale!
unning Suits or
ou'll Save Too!
$35.00
d or slightly trimmed;
irs of foulards, chiffons
tyles, including embroid-
Vide variety.

All Who
5 and $5
of high quality and
There are dozens of

Waists—our special
fit and in finish.
ties and lingeries;
the new peasant
$5

er Things!
ecord—low priced at.....75c
atin Armlets—only.....50c
hite Bedford Cord Coats—
d values at.....$2.98
ts—new styles at.....$5.00

at
e Op-
Read!
30c
rom
ight,
hes;
yes;
non
a
per;
erns
an;
isha
ame

Dance Folio

Cumnock Sch
For Young Women
Spring Term begins February 6.
Academic, Secretarial and Domestic Science courses.
Evening and day people. Phone for catalog.
Training.
1200 S. Figueroa Street.

Kennard's Polytechnic
BUSINESS COLLEGE
1938 S. Grand Ave.
.00 a month. Positions for
A WEEK'S TRIAL FREE

uccess Shorthand
327-327 H. W. Hellman Bldg.
Day and Evening Sessions.
erik's record system.

Isaac Wood
Fifth Floor, HAMBURGER

MARYLAND SCHOOL
720 BEACON STREET
me and Day School. All
ividual Instruction. Send for
Home 12255; Wilshire 80
FRANCIS A. BARR, Princ

THE ORTON SCHO
ege preparatory and finishing
e and children. 144 S. Euclid

CALIFORNIA SCHO
arding and Day. For Boys.
year. Military drill, athletic
1949-53 Loveless Ave., R.
AM BRICK, M. A. Pris. Home

e Brownsberger Commercial C
952-5-7 West Seventh Street
Day and evening classes.
ls 2811. Free catalog.

E WESTLAKE SCHOOL FOR G
idence and day school for
Pasadena, and Harvard
ated Paris School. Catalogue
616 SO. ALV

In Three Parts Complete—34 Pages

Part I—Telegraph News Sheet—16 Pa

The Los Angeles Times

For Liberty and Law, Equal Rights and Industrial Freedom

PER ANNUM, $9.00. { Per Month, 75 Cents. Or 2½ Cents a Copy.

THURSDAY MORNING, APRIL 13, 1911.

On All Trains and News Stands. } 5 CENTS

Gardes!

BLISS SOUNDS WARNING NOTE

American Interests Must Be Safe.

Federal Colonel at Mexicali Notified to Put Stop to Rebel Raiding.

Depredations Upon Ranches by Insurrectos Bring Forth Formal Protest.

Mexican Forces Ample in Number to Protect Great Land Holdings.

BY JOHN M. STEELE.

[BY DIRECT WIRE TO THE TIMES.]

CALEXICO (Cal.) April 12.—[Exclusive Dispatch.] Gen. Tasker H. Bliss, commanding the Department of California, made formal comment to the Mexican Consul here today concerning the failure of the Federal army of Mexico to stop the depredations being made by insurrectos upon American ranch owners.

The visit of Gen. Bliss to the Mexican Consulate followed a report made by W. K. Bowker of the C.-M. Ranch that rebels had stolen a four-mule team and wagon and had taken it away after loading it with supplies stolen from the ranch storehouses.

This was followed by a second raid this morning in which two horses and a wagon were taken. The wagon was loaded with barley from the C.-M. storehouse, near the main ranch house, on the international boundary.

Gen. Bliss stated to Enrique de la Torre, the retiring Mexican Consul, and to Angel Aguilar, his successor, that he believed Col. Mayol was not making sufficient effort to accomplish the purpose for which he was sent to Mexicali, to protect the property of ranch owners and others in the Imperial Valley in Mexico.

The Mexican officials were reminded that seven days had elapsed since Mayol and his force had gone into camp at Little's ranch, and that up to date no practical effort had been made to furnish protection for the government canal works or to stop the depredations constantly being made by the insurrectos upon the live stock, wagons, equipment, supplies and other property of the residents of the valley.

MUST PROTECT PROPERTY.

Gen. Bliss coupled his statement with the declaration that Mayol had a sufficient force to do all that was required of him, even to the retaking of Mexicali and the restoration of peace in Lower California. The Mexican of-

(Continued on Fifth Page.)

Commander of Mexican Troops Near Mexicali, Advisers, and Battleground Map.

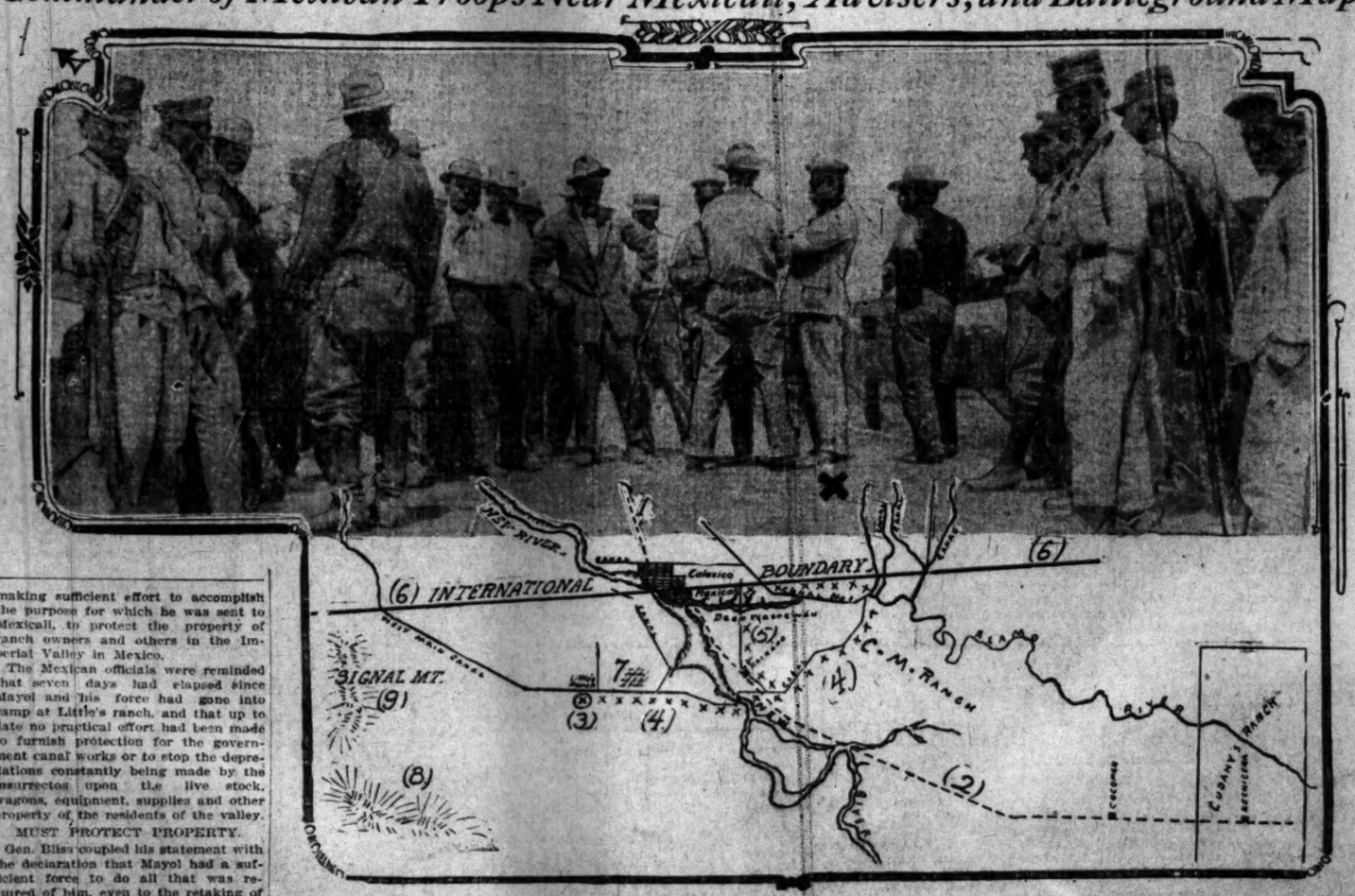

Col. Mayol, His Staff and Map Showing Positions of Opposing Forces.

and other points of interest where the two bodies of troops are encamped below the international boundary. The following key gives information concerning the map which was prepared by "The Times" staff correspondent at the scene of activities: (1)—Southern Pacific Railway. (2)—Inter-California Railway Mexicali to Yuma. (3)—Federal headquarters. (4)—Represents probable line of march from present headquarters of Federal troops to new position for attack from East. (5)—Main wagon road north from Packard which may be used if bold forward advance is made by Federals. For covered or secret advance entire route No. 4 will probably be used. (6)—International boundary. (7)—Battlefield of engagement Saturday, April 8. (8)—Cocopah Mountains. (9)—[illegible] Mountains.

Toll of the Elements.

DEATH RIDES ON TORNADO

Two States Swept By a Twister.

A Score of Persons Killed and at Least One Hundred Injured.

Lightning and Hail Storms in Missouri, Kansas and Oklahoma.

Two Towns Wiped Off Map and Wires Are Down in All Directions.

[ASSOCIATED PRESS NIGHT REPORT.]

KANSAS CITY, April 12.—Twenty persons are reported dead, with at least a hundred injured, two towns were swept away, scores of buildings demolished and thousands of dollars worth of property damaged, as the result of a tornado that raged in Kansas and Oklahoma today.

The tornado was accompanied by rain, hail and lightning. Many buildings were struck by lightning and burned. Western Missouri was visited by a rain and hail storm, but the section was not in the main path of the tornado. Telegraph and telephone wires were rendered useless in the worst stricken sections and it is probable that the complete report of the death toll and the property damage will prove much greater than they now appear.

The tornado levied its greatest toll of dead at Big Heart, Okla., where eight persons were killed, ten injured and almost every building in the town wrecked.

Whiting, Kan., was practically wiped off the map, sixty buildings being blown down, thirty persons hurt and Mrs. David Stone killed.

At Powhattan, Kan., a woman and a child were killed. A High School building was wrecked at Eskridge, Kan., a number of houses damaged and from fifteen to twenty persons injured. At Hiawatha, Kan., a school house was blown down, an 8-year-old boy named Polton killed and several buildings struck by lightening.

Several persons are known to have been hurt at Netawaka, Kan. A child was killed at Manville, Kan.

The Kansas end of the tornado started near Whiting and swept in a southeasterly direction for a distance of more than fifty miles.

The storm left only one telephone wire in operation between Topeka and Kansas City and all telegraph wires between Kansas City and Oklahoma are lost.

In Kansas City the storm did little damage. A few horses were killed by lightening and some buildings struck.

The rain lasted about an hour and was heavy. Hail accompanied the storm.

Two more deaths were reported from Hiawatha late tonight.

Geraldine Meisenheimer, 10 years old, and a small child of Otis Mellott, are the victims.

The Meisenheimer girl sought refuge with three companions in a country schoolhouse and the building was wrecked soon afterward. The dead girl's companions were injured.

ENGINEER'S STORY OF THE TORNADO.

[ASSOCIATED PRESS NIGHT REPORT.]

TOPEKA (Kan.) April 12.—A tornado, traveling in a southeasterly direction, destroyed the town of Whiting, twenty-five miles north of Topeka, late this afternoon. Sixty

(Continued on Second Page.)

Flashes and Forests.

The News in The Times This Morning.

CONDENSED AND CLASSIFIED

PAGE, TITLES, PAGES, PARTS.

Gen. Bliss Protests to Mexican Consul.
Tornado in Middle West Points.
Senate Inquiry to Chicago Today.
Happenings Along the Pacific Coast.
Budget of News from the Middle West.
Affairs at the National Capital.
Los Angeles County Correspondence.
Death of Tehachepi Correspondence.
Orange Town in Brief: Vital Record.

Ex-Wife For Again Seeks Divorce.
Assistant Attorney Takes for Burglar.
Indians With Rifle Fights Tax Man.
Police Service; City Hall and Courts.
The Oil Industry; News and Notes.
The Editorial Page; Pen Points; Verse.
The Drama: Topics of the Stage.
Events in Los Angeles Society.
Music, Features, Fancies for Women.
San Joaquin Valley Correspondence.
Correspondence from Arizona.
Battle Stories of the Civil War.
Conductors Drawing for Runs.
Market Reports; Financial Items.
Suicide Suicide Mystery to Police.
Sports.
Opening of Eastern Baseball Season.
Lucky Double Beats Vernon.
The Full Sheet Editorial Page.

SUMMARY.

THE SKY. Clear. Wind at 5 p.m., northwest; velocity 11 miles. Thermometer, 6 a.m., 47 deg.; 5 p.m., 67 deg. Forecast: Light to heavy frost in the low places; north wind, changing to south. For Weather Bureau Report, see page 15.

CITY. Mrs. James Calvert Foy sued for divorce yesterday, the second time in a year, filing one of the bulkiest petitions on record in this county.

Chester Walsh, while trying to board a Pacific Electric car at Doubleday Hill, fell from the platform, dragged 100 feet to the ground, almost under the engine, but escaping unhurt.

A colored housewife obtained a complaint for an alleged vendor of poison, who chloroformed her and [illegible]

With the exception of Kern county, the [illegible] completed for committees to be appointed by the State Engineering Department of highways, the candidates selected to supervise the expenditure of the $15,000,000 State highway [illegible]

Four laborite who provoked an officer to [illegible] assault by the District Attorney after learning the facts in the case, never had been engaged to protect a motor from the unionites who [illegible] him.

Colonel Mallard states that in order to [illegible] per cent in taxation values, [illegible] and the secretary of a [illegible] company were arrested yesterday charged with having falsified the [illegible] with intent to defraud [illegible] owners.

A Pasadena Elk and lawyer had a bad [illegible] night when he was caught by [illegible] as a suspected burglar. He was [illegible] dressed his own home, but [illegible] gardening overalls and looked [illegible] to convince the officer that [illegible] for his wife to return home.

The death of a young woman in a ward [illegible] Hospital Tuesday night, following the shooting of S. L. Dania and [illegible] of the hospital, mystifies [illegible] as they apparently have discovered [illegible] reason why she should [illegible] herself.

A [illegible] woman who had accumulated a [illegible] fortune in the hotel business, swallowed [illegible] and then inhaled gas that [illegible] relatives found her dead body [illegible] bed when they broke in the [illegible] room yesterday by Judge Wood that [illegible] supervisors, under the county [illegible] highway system, do not have the [illegible] substantially the location [illegible] to be improved.

Rudolf, a Kentucky college professor [illegible] conducting a revival in the [illegible] Church, threw music books [illegible] deeper in one of the pews last [illegible]

SOUTHERN CALIFORNIA. Charles Noble has been running a meeting [illegible] at the Loring Theater, in which he himself near the heart last night. It is thought that the wound will [illegible]

Building permits totaling $160,000 in the last two days is a record on the business [illegible] Long Beach Oil Marathon [illegible]

Company, and the concern has retired from further active participation in the problem of highway betterment. Failures in deliveries of crushed rock in sufficient quantities have contributed largely to the company's reverses.

An electrical storm played havoc yesterday in San Bernardino county and the neighboring desert. The telephone system was put out of commission, a dwelling was threatened with destruction, and the copper deposits on a hill were indicated by flashes of fire.

Benjamin H. Evans, a former Cincinnati [illegible] packer living at No. 1025 San Pasqual avenue, Pasadena, is missing at Avalon. The man, who is 96, was last seen wandering on the beach Tuesday evening.

The grand jury inspected the operations of fire drills in the Redondo Beach schools yesterday. In one school 150 pupils got out of the building in forty-five seconds. In another 380 pupils got out in exactly one minute.

Mrs. Nellie Myers, who was arrested in Escondido last week on suspicion of being the wife of Geo. Berthold, who was found not to be, was interviewed in San Diego yesterday. She says that she was at Alamo last week, and that there is no truth in the report that the Americans are ill-treated by the rebels there.

Stockholders of the Escondido Mutual Water Company have voted in favor of obtaining a short-time loan to be used in completing certain improvements on the company's system.

PACIFIC SLOPE. Gen. Tasker H. Bliss, commanding Federal officer at Calexico, notified Col. Mayol of the Mexican Federal forces, yesterday, that American interests along the border must be protected.

Unexpected black frost Tuesday night did considerable damage to fruits and garden crops in the foothills surrounding the Sacramento Valley.

Widow of former Gov. Steunenberg yesterday called at Idaho State penitentiary, where, in affecting interview, she expressed her forgiveness to Harry Orchard, her husband's slayer.

Fervid love letters written to a vaudeville actor by his affinity secured a divorce yesterday in San Francisco court for his wife.

Mrs. Henry secured bail yesterday in San Francisco, but her banker affinity continued to languish behind the bars.

The septuagenarian father of a former wife of the Mayor of Tacoma yesterday assaulted the husband of a woman who had made derogatory remarks about her in the mayoralty campaign now on.

In stepping from an auto in Chico yesterday a San Francisco girl was tripped by her bobble skirt, fell, and lost two of her front teeth.

Attempts of laborite agitators from San Francisco to place Medford, Or., on a closed-shop basis resulted yesterday in the beginning of a war for industrial freedom.

GENERAL EASTERN. A tornado swept through Missouri, Kansas and Oklahoma yesterday. The dead will number over a score, and a hundred persons are reported to have been injured.

Federal cavalry scouted south of Juarez yesterday in anticipation of the approach of insurrectos.

James Whitcomb Riley, the "Hoosier Poet," was visited yesterday by a friend who states that paralysis has caused him the complete loss of the use of both hands.

Announcement was made yesterday in St. Paul that the son of former Congressman Tawney of Minnesota will be married in July to the daughter of Frank Day, for many years chairman of the Democratic State Committee. Romance will thus reconcile old political foes.

May 1 is the date set for an international strike of seamen that is expected to involve 250,000 men, according to announcement made in Chicago.

WASHINGTON. Boosters of the Panama-California Exposition reached Washington yesterday to get Congress to help the exposition.

Hart H. North, immigration inspector to San Francisco, resigned yesterday, and Inspector Stewart of Washington was appointed to fill the place until the end of the fiscal year.

FOREIGN. Rioting continues in the wine districts of France, where the people are giving battle to the cavalry with dynamite and champagne, according to dispatches received last night, and the whole issue may be presented to the Council of the State.

An order was issued in Russia yesterday, at the instance of the Premier, to bar Jews from private hospitals.

FINANCIAL. Very little trading was done in the New York stock market yesterday. The only business done was to even up accounts in preparation of the Easter holidays.

Excited buying by shorts of May wheat in Chicago run up the price of that option nearly two cents a bushel yesterday. Then a violent break occurred.

Love and Politics.

MARRIAGE TIES WILL RECONCILE.

TAWNEY'S SON TO WED DAUGHTER OF POLITICAL FOE.

July Is the Month in Which Miss Constance Day, Whose Father Was for Years Chairman of the Minnesota Democratic Committee, Will Become a Bride.

[BY DIRECT WIRE TO THE TIMES.]

ST. PAUL (Minn.) April 12.—[Exclusive Dispatch.] Two of the bitterest political rivals in the country, both of them sons of Minnesota, are to be reconciled by ties of marriage.

Everett Tawney of the United States Customs Service and son of former Congressman James A. Tawney of Winona, the stand-pat Republican, who went down to defeat in the recent election, is to marry in July Miss Constance Day, a graduate of the University of Minnesota, and daughter of Frank Day, private secretary to the late Gov. Johnson and, for years, chairman of the Minnesota Democratic Committee, maker of all its platforms and pilot of the candidates. Miss Day is teaching school in upper Minnesota, while young Tawney is with the customs service in Washington D. C. But recently he won a transfer to the St. Paul district and is now in New York on special work.

The fathers of the young man and the girl have been on opposite sides of all political issues for a number of years and always have been opposed to each other to the utmost. Now all difficulties are to be set aside. Father-in-law Day is to give his daughter in marriage to the son of his old political foe, and Father-in-law Tawney is to say "bless you, my daughter," to the child of his life-long political enemy.

BOY BURNED AT STAKE.

Little St. Louis Lad, Victim of Playmates in Indian Game, Refuses to Tell Names of Companions.

[BY DIRECT WIRE TO THE TIMES.]

ST. LOUIS, April 12.—[Exclusive Dispatch.] Edward de Donato, 5 years old, of No. 352 North Whittier street, was dangerously burned yesterday while playing Indian. Dr. R. M. Wilson says he must remain in bed several weeks.

With four older boys, Eddie was playing on a vacant lot near his home. All wore Indian suits. There was a mimic battle and Eddie was captured as a hostile brave. He was doomed to burned at the stake. doomed to be burned at the stake. A bonfire was built and the other boys surrounded Eddie and danced about him, constantly closing in and forcing him nearer to the fire. The fringe on his trousers was ignited. The other boys ran away and Eddie ran to the street.

A boy driving a grocery wagon saw him and extinguished the flames by rolling him in a horse blanket. Eddie stolically refuses to tell who his companions were and Mrs. de Donato said tonight that she has been unable to learn their names.

The boy's right leg was burned its entire length. Though he will likely recover, the healing process will be slow, Dr. Wilson says.

A Theme for Omar.

FRENCH FIGHT THEIR CAVALRY WITH DYNAMITE AND WINES.

Frenzy of the Rioters in the Grape Districts Exceeds All Bounds and the Country Is Lighted at Night by the Fires of Incendiarism—Council of State May Act. Disturbance May Spread to Bordeaux District.

[ASSOCIATED PRESS NIGHT REPORT.]

EGERNAY (Department of Marne, France) April 12.—Startling developments occurred today in the rioting which followed the action of the Senate on the champagne question. Throughout the day and through the early hours of the evening the situation was grave, but at midnight, owing to the presence of many troops, conditions had become somewhat settled.

The frenzy of the rioters exceeds all bounds, and it is expected they will use dynamite, a large quantity of which disappeared from the quarries last week. News comes from Ay that a bomb was thrown at the cavalry, wounding three troopers and killing a horse.

Altogether five establishments here have been practically burned to the ground, after having been pillaged.

The safes were forced, and the furniture and fittings piled in the streets and fired. The firemen were powerless as they were driven off by the rioters.

Near here the country is dotted with blazing cellars, and the whole sky is aglow. At Cuenieres, Moet and Chandon's, great wine presses are blazing, as well as big establishments at Pierry.

At Ay two more establishments were wrecked tonight. Cavalry charged repeatedly, but the mob showed resistance, hurling wine bottles and stones at the men and horses. Troops continue to pour into this district. Six battalions of infantry and four squadrons of cavalry have arrived, and a brigade of cavalry is coming from Paris. It is estimated there will be 12,000 troops on duty by tomorrow night. Immediately on their arrival the soldiers are dispatched to the danger centers. The prefect plans to occupy practically every town and village in the district with the military, believing that anything less than this will have no effect. The soldiers have strict orders to arrest pillagers and to use their arms in case of resistance.

BORDEAUX DISTRICT MAY BE EMBROILED.

[ASSOCIATED PRESS NIGHT REPORT.]

PARIS, April 12.—The storm raised by the Senate yesterday regarding the opening of the delimitation question regarding champagne districts gave no signs of abating today.

On the contrary, there seems a probability of the disturbances spreading to the Bordeaux wine regions. A serious agitation already has broken out in the Charente, Dordogne, Lot and Garonne departments, whose situation with respect to Gironde corresponds to that of Aube to Marne, and the president of the United Unions of the Gironde Wine Growers says the suppression of the territorial delimitations in the Bordeaux region would be followed by the gravest consequences.

The latest dispatches describe the situation as greatly aggravated. Mobs continue to burn and ravage the property of unpopular merchants, whom they accuse of importing grapes from which they manufacture a wine designated as Marne champagne.

The authorities are hurrying reinforcements of troops to the affected centers, but the movement of the wine growers has been so skillfully organized that the destruction is done and the marauders are gone before the troops reach the scene.

The champagne question formed the subject of debate in the Chamber of Deputies today, and, after listening to a statement by Premier Monis, the chamber voted confidence in the government, practically unanimously, so that the Senate's resolution is not legally effective.

The Premier has made his decision to refer the matter of modification of the delimitation law to the Council of State, France's highest administrative court, which, he said, might be trusted to pronounce on this grave question with entire impartiality and independence of judgment.

KIDNAPER DENIES CONFESSION.

Uncle of Little Rogers Lad Lodged in Santa Fe Penitentiary for Safe Keeping From Outraged Citizens.

[ASSOCIATED PRESS NIGHT REPORT.]

LAS VEGAS (N. M.) April 12.—Will Rogers, self-confessed kidnaper of his little nephew, Waldo Rogers, and Joe Wiggins, the ex-convict through whose arrest and confession Rogers was apprehended, are lodged in the Territorial Penitentiary at Santa Fe tonight. Rogers and Wiggins were arraigned today, waived preliminary examination and were held to await action of the grand jury. Wiggins pleaded guilty, but Rogers entered a plea of not guilty in spite of his written confession made last night.

The prisoners were removed to Santa Fe to prevent possible violence by the citizens of Las Vegas. It is declared here that Rogers will plead insanity as his defense.

As New Mexico has no statute regarding kidnaping, Rogers and Wiggins will be prosecuted under the common law.

FOR POPULAR ELECTIONS.

WASHINGTON, April 12.—A bill providing for popular election of United States Senators will be reported to the House tomorrow and placed on its passage. Discussion, it is believed, will not be prolonged, and Democratic leaders expect the bill will be rushed through among the first of the party measures.

MRS. MACKAY IS OUT.

She Resigns As President of the Equal Franchise Society to Lighten Her Labor.

[BY DIRECT WIRE TO THE TIMES.]

NEW YORK, April 12.—[Exclusive Dispatch.] Mrs. Clarence Mackay today resigned from the presidency of the Equal Franchise Society, which she organized two and one-half years ago to fight for votes for women.

Her statement, tendered at the regular meeting of the society in the Metropolitan Tower, contradicts the impression that any failing sentiment in the movement for the enfranchisement of women has brought about this step. Mrs. Mackay simply puts forward her present inability to fulfill the largely-increased duties of the president and retain her membership in the society as well as her place on the board.

Until the next annual meeting in December the first vice-president, Mrs. Richland Aldrich, will hold the chair.

Mrs. Mackay refused to make any but a formal statement of the reasons which led her to relinquish an office in which she had labored so successfully, and to which she brought so much prestige. She said:

"The work to secure the political expression of my sex is to me the vital issue of the day.

"In considering the plans for our society's propaganda during the coming months, I find that it will be absolutely necessary for the president to do a great deal of additional work in this office besides doing much traveling and speech-making in outside districts. My plans for the immediate future are so uncertain that it is not possible for me to commit myself to the necessary engagements."

New Toga-Wearer.

IOWA DEADLOCK BROKEN AND KENYON NAMED AS SENATOR.

[ASSOCIATED PRESS NIGHT REPORT.]

DES MOINES, April 12.—The deadlock in the Iowa Legislature ended this afternoon shortly before 1 o'clock when Judge William S. Kenyon of Fort Dodge was elected United States Senator to succeed the late Senator Jonathan P. Dolliver, following the hardest Senatorial contest ever fought in Iowa.

The election came with the sixty-seventh ballot, and was attended by tumultuous scenes, in which Kenyon adherents displayed their enthusiasm by tossing books and papers about the Legislative hall, where the joint session of the Senate and House was held.

The second ballot of the day brought victory to Atty.-Gen. Wickersham's assistant when Senator Chapman of Cedar county and Representative Van Camp of Adair, who had been consistent supporters of Supreme Court Justice Horace E. Deemer, changed their votes. Then followed other changes in quick succession, so that when the ballot was finally counted it stood 85 for Kenyon to 19 for Deemer, and 51 for Claude R. Porter, Democrat.

As the hour for the first joint ballot of the day approached it was evident that a determined effort to end the deadlock was to be made by friends of Judge Kenyon. The galleries were thronged by friends of candidates, when the first roll was announced. This resulted in a vote of 78 for Kenyon, 28 for Deemer and 51 for Porter.

Senator Saunders immediately asked for and obtained a second ballot. During the count it was seen that no change had been effected, and then it was that Senator Chapman arose from this seat amid suppressed excitement and said that in view of the possibility of the Legislature adjourning with a deadlock on its hands he would go over to the Kenyon side. Representative Van Camp immediately followed. His vote was enough to elect Kenyon, who had seventy-eight votes, the required number. No sooner had Van Camp uttered the word "Kenyon" than the members broke into pandemonium, the Deemer men and the Democrats joining in deafening cheers.

It was Senator Adams of Fayette who on the sixty-sixth ballot changed his vote from Deemer to Kenyon, thereby starting a stampede in the latter's direction.

The balloting for United States Senator began in the Iowa Legislature on January 17, with Senator LaFayette Young. Governor Carroll's appointee, A. B. Funk, Warren Garst, H. W. Byers and Judge Kenyon in the race. Funk withdrew after the nineteenth ballot, Garst continued until the twenty-third, while Byers dropped out after the fifth. Young was succeeded on the twenty-second ballot by Judge

Raking It Over.

LORIMER INQUIRY OPENS UP TODAY.

Sensational Developments to Be Made Public.

Ten-Thousand-Dollar Checks Said to Be Traced.

Man Now Visiting in Pasadena May Be Witness.

[BY DIRECT WIRE TO THE TIMES.]

CHICAGO, April 12.—[Exclusive Dispatch.] Shifting the scene of its activities from Chicago to Springfield, the Helm investigating committee will resume the taking of testimony tomorrow at the capital.

John J. Healy, special counsel for the committee, will start the inquiry in earnest after a few days' recess. Subpoena servers have been scouring the State and sensational developments are expected this week.

Names of the witnesses to appear before the committee were not given out today and they will not be known until they are summoned to take the witness chair.

"We are guarding every move," said Healy. "If we made known the names of witnesses who have been subpoenaed, others yet to be served with subpoenas would be enabled to elude the sergeant-at-arms and his deputies."

Dispatches from Springfield today said that records of three checks for $10,000 each, which passed through a certain Chicago bank about the time the reported $100,000 legislative corruption fund was being made up, are declared to be in the possession of the Helm committee. If the committee has such information it is expected to come out tomorrow, when several prominent men will appear to answer whether they contributed to a Lorimer fund.

CHECKS ON RECORD.

The checks are said to have gone on record about the time in 1909 fixed by Clarence S. Funk in his testimony last week, when he says he was approached by Edward Hines in the Union League club in Chicago and asked to send a $10,000 contribution for the International Harvester Company to Edward Tilden as "treasurer" of the fund.

A report was current along La Salle street today that a telegram from John Mitchell, president of the Illinois Trust and Savings Bank, to Fred M. Wills, assistant secretary of the bank, had been connected in some way with the Lorimer investigation. Mr. Healy refused either to deny or affirm the report that Mitchell, who is in Pasadena, was being sought as a witness before the Helm committee.

The mysterious telegram referred to contained instructions to have Charles F. North, Mitchell's private secretary, pay $10,000 to Mr. Cudahy.

"I received a telegram from Mr. Mitchell," said North when asked concerning the matter, "and the reference to a payment to be made to Cudahy had to do with a purely personal business matter. It was in payment of a stock subscription for a Texas concern."

HINES STANDS PAT.

M. B. Coan, special investigator for the Helm committee, returned today from Michigan and went immediately to Springfield. It is said he discovered considerable testimony corroborating that given by Clarence Funk, who told of the existence of the $100,000 "slush" fund alleged to have been used to secure votes for William Lorimer for United States Senator.

Coan secured several affidavits from men who say they heard Edward Hines tell of the creation of the fund and its disbursement. These affidavits will be admitted as evidence before the committee.

Edward Hines, the millionaire lumberman, who is said to have "put Lorimer over" at a cost of $100,000, said today that he had no idea of resigning from the presidency of the National Lumbermen's Manufacturing Association when under fire.

Sudden.

FRUITS NIPPED BY COLD SNAP.

BLACK FROST DOES DAMAGE TO GARDEN CROPS.

Foothills Surrounding Sacramento Valley Report Heavy Loss From Unexpected Low Temperatures. Stockton Growers Lit Smudges for Protection Last Night.

[BY DIRECT WIRE TO THE TIMES.]

SACRAMENTO, April 12.—[Exclusive Dispatch.] The fruit crops of the foothill districts surrounding Sacramento Valley were badly damaged by black frost that occurred unexpectedly this morning. Reports from Winters, Vacaville, Capay Valley, Hurleton, near Oroville, Shasta county and other districts show that cherries, apricots, peaches and other fruits are seriously damaged, while tomatoes, corn, beans, potatoes and other garden plants are practically ruined.

An accurate estimate of the loss is not possible now, but can be made within a few days. It will be from one-half to a total loss on most fruits and tender vegetables.

The season has been one of great promise up to this time, and no damage from frost was anticipated so late in the season, so growers felt secure for a large yield and good prices, the crops of the Eastern and Southern States having been lost in the past few weeks by adverse weather conditions. A cold breeze from the north sprung up last night and chilled the atmosphere, and frost formed in the early morning.

In the Sacramento Valley itself frost did not form, and no loss from this cause is reported, but the temperature was unusually cold for this season, going down to 30 deg.

SMUDGES BEING LIT TO SAVE FRUIT CROP.

[BY DIRECT WIRE TO THE TIMES.]

STOCKTON, April 12.—[Exclusive Dispatch.] The warning sent out by the Weather Bureau to the orchardists in San Joaquin county today caused many owners to prepare smudges, which will be lighted tonight in an effort to save the early fruit crop. Last night was the coldest recorded in April in many years, and it was noticed this morning that tops of vegetables and buds on trees

Tainted With Lorimer Scandal by Testimony of Funk.

Edward Hines. Edward Tilden.

Solicitor and Receiver of Lorimer Funds

to be used in Senatorial election, according to evidence presented to investigating committee in Springfield, Ill. Hines is president of the Edward Hines Lumber Company, and approached the International Harvester Company in an attempt to get a $10,000 contribution toward making good a $100,000 fund he and his friends had spent in electing Lorimer to the United States Senate. Tilden is president of the National Packing Company, Union Stock Yards, to whom contributions to the Lorimer fund were to be sent, as revealed in the conversation between Edward Hines and General Manager Funk of the International Harvester Company.

Complications.

THREE NEW YORK BANKERS THROWN INTO BANKRUPTCY.

[ASSOCIATED PRESS NIGHT REPORT.]

NEW YORK, April 12.—Three involuntary petitions in bankruptcy, aggregating $13,500,000, were filed here today against three officers of the failed Carnegie Trust Company, now in the hands of the State Superintendent of Banks.

The respondents are William J. Cummins, one of the leading directors of the trust company; Charles Arthur Moore, Jr., and Martin J. Condon, directors. Their financial status is given in the petitions as "Cummins, liabilities $5,000,000, assets, $4(0,000; Moore, liabilities $2,000,000, assets, $100,000; Condon, liabilities, $6,000,000, assets, $500,000."

Payson Merrill was named as receiver for all three under bonds of $100,000.

The three petitioning creditors who appear are:

FOR MONEY LOANED.

Herman C. Brewster, $30,000; Herbert Hatfield, $9641; James S. Watson, $80,000, all for money loaned. They allege against Cummins, in their petition, that preferential payments have been made since he became insolvent, and that there have been transfers and concealment of considerable property with intent to hinder, delay and defraud creditors.

One of the lawyers for the creditors, Samuel J. Koenig, said the actions were not brought against the respondents as directors in the Carnegie Trust Company, but as individuals.

"These claims have been presented for payment," Mr. Koenig continued, "and though not refused, they have not been paid. Because all three representatives were connected with the Carnegie Trust Company, whose condition we all know, it was decided to put them in bankruptcy to show what their exact assets are and to protect all creditors.

"The creditors are numerous and their claims will aggregate nearly $6,000,000 and possibly more."

THE MEN INVOLVED.

Cummins is understood to be in Nashville, Tenn., his home. Moore is understood to be in Rome, Italy, where his father is seriously ill.

Besides being a director of the Carnegie Trust Company, Martin J. Condon is president and director of the American Snuff Company, a subsidiary of the American Tobacco Company.

Moore is a son of the president of the Manning, Maxwell and Moore Company, makers of machinery, one of the largest firms of its kind in the country.

The Carnegie Trust Company, long on the edge of failure, was thrust over the precipice by the failure and indictment of Joseph G. Robin, president of the Washington Savings Bank, and an officer closely connected with the National Bank of New York, which also failed.

The publication of proceedings taken by the State Bank Department against those two banks showed Robin, who had formerly been a director of the Carnegie, had given it his paper for large sums even after his resignation and the mere shadow of his name was sufficient to bring on a run which the bank could not withstand.

"JUST FRIENDLY LITIGATION."

[ASSOCIATED PRESS NIGHT REPORT.]

NASHVILLE (Tenn.) April 12.—"This is friendly litigation," declared William J. Cummins, today, when told of the institution of involuntary bankruptcy proceedings against him.

"This litigation is designed to head off several petty bankruptcy lawyers from taking such a step. Ever since the Carnegie Trust Company was closed, several little lawyers up there have been trying to get together sufficient claims to throw both me and Mr. Condon into bankruptcy, but we have beat them to it.

"My indebtedness now is only about $500,000, or $600,000, and some $3,000,000 bank stock is up as collateral for this."

to determine the extent of the damage.

The orchardists and ranchers are fearful that a second cold snap will result in considerable loss, especially should the cold spell be worse than last night. The vegetables on the lowlands were not so severely affected as on the uplands, the excessive moisture apparently neutralizing the cold. In some places a thin coating of ice was formed.

This evening the bitter cold wind subsided, which gave the orchardists increased alarm, as the still air will permit of the frost settling and doing increased damage.

This is the first time in years that artificial heat has been resorted to in this section of the State to save the fruit crop.

OREGON OFFICER STRICKEN.

Secretary of the State Is Seriously Ill at Private House in Redlands. Attacked With La Grippe.

REDLANDS, April 12.—[Exclusive Dispatch.] F. W. Benson, Secretary of the State of Oregon, is seriously ill with la grippe here at the home of Maj. E. T. Stott on West Highland avenue. He was attacked with the disease about two weeks ago and his condition has gradually grown worse. His wife is with him.

SHOT GOES NEAR HEART.

Picture Show Man at Riverside Turns Gun on Himself and Receives Wound Likely to Prove Fatal.

[BY DIRECT WIRE TO THE TIMES.]

RIVERSIDE, April 12.—[Exclusive Dispatch.] Charles Noland, aged 24, who runs a picture show at the Loring Theater, shot himself near the heart tonight. It is thought the injury will prove fatal. He was taken to the City Hospital. He is a son of Thomas Noland and a grandson of former Police Judge Noland of Riverside.

SELECTS LOS ANGELES FOR '13.

SAN FRANCISCO, April 12.—The Grand Council of California of the Royal Arcanum completed the work of the eleventh biennial session today. Los Angeles was selected as the meeting place in 1913. The Supreme Council was also invited to meet in Los Angeles in 1915. The prize banner for the largest increase in membership in the last two years was awarded to

SEVEN ARE INJURED BY STORM IN JOPLIN.

[ASSOCIATED PRESS NIGHT REPORT.]

JOPLIN (Mo.) April 12.—Seven persons were seriously injured, many others experienced narrow escapes, a property damage of many thousand dollars was inflicted, and telegraph and telephone and interurban railway service was demoralized for several hours by a windstorm that swept the district tonight in four minutes.

F. J. Welton was picked up by the wind in the heart of Joplin business sections, carried ten feet into the air and blown along the length of a city block, being deposited at Fourth and Main streets in the hall of a building. His right leg was broken and he is believed to have suffered internal injuries. His flight was observed by several hundred persons.

Heavy damage was done by the wind to mining plants, billboards were destroyed and outbuildings and several roofs of dwelling were wrecked. The $5,000,000 power-house of the Empire District Electric Company, near Riverton, Kan., was crippled by the storm, cutting off the power supply of all interurban lines.

Mrs. Almeda Shalley, 60 years old, was killed two miles north of here tonight, when her home was demolished by the storm. Her husband was seriously injured.

HAUL THE INJURED IN STOCK CAR TRAIN.

[ASSOCIATED PRESS NIGHT REPORT.]

MUSKOGEE (Okla.) April 12.—Forty people seriously injured were taken from Big Heart to Tulsa in stock cars tonight.

The Midland Valley railroad officials report four dead, instead of eight, as other reports say, and over a hundred injured at Big Heart. Many of the injured, it is believed, will die, and many more are dangerously hurt.

SEND RELIEF TRAIN TO STRICKEN TOWN.

[ASSOCIATED PRESS NIGHT REPORT.]

AVANT (Okla.) April 12.—A special relief train, carrying five physicians and fifty other persons, left here to-

DEATH IN TORNADO.

(Continued from First Page.)

houses were blown down and thirty persons injured.

Reports received here by long distance telephone tonight indicate that the towns of Powhattan, Netawaka and Eskridge were struck by the same storm. Wires are down and details are meager.

Eskridge is twenty-five miles south of Topeka. The storm struck there shortly before 4 o'clock. The high school building was blown down, and twenty students were injured.

A woman and a child were killed at Powhattan.

Mrs. David Stone, wife of a farmer living near Whiting, was swept from the steps of her home into a yard a half a mile away. She was picked up dead.

An interrupted telephone message from Netawaka says several persons were injured there.

Only one telephone wire is working between here and Kansas City.

George M. Scott, an Atchison, Topeka & Santa Fe engineer who was in Eskridge at the time of the storm, says at least fifteen houses were blown down.

After he left Eskridge, says Scott, he could see the tornado, sweeping across the country for ten miles overturning houses, barns and sheds in its path. He heard of no one being killed in Eskridge.

Benjamin Resch, a fireman on Scott's engine, was blown out of the cab window and hurled across the street. The only injury he sustained was a slight cut on the head.

While Mrs. Ray Garfium of Powhattan was sitting in her house, the storm swept the greater part of the building from over her head. She was cut slightly hurt.

A telephone message from Hiawatha says a schoolhouse was destroyed there and an 8-year-old boy named Polton was killed. Two barns were struck by lightning and destroyed.

DEPOT AND BOX CAR ARE TOPPLED OVER.

[ASSOCIATED PRESS NIGHT REPORT.]

ST. JOSEPH (Mo.) April 12.—The St. Joseph and Grand Island depot and box cars at Manville, Kan., were blown over by a tornado this afternoon.

A farm house was also wrecked and one child killed, according to information received by the Grand Island officials here. Telephone and telegraph wires are down and particulars are hard to get.

FOUR PERSONS KILLED IN TOWN OF BIG HEART.

[ASSOCIATED PRESS NIGHT REPORT.]

BIG HEART (Okla.) April 12.—Four persons were killed and ten injured in a tornado which struck Big Heart at 4 o'clock this afternoon, leaving but few houses standing.

The known dead:

JOHN KERNS.

FRED HAMMOND.

WILLIAM MARLOW.

The tornado was accompanied by a driving rain and swept everything in its path. Houses were blown from their foundations and the occupants whirled through the air.

This town was demoralized and telegraph communication cut off. As soon as communication could be reestablished with nearby towns, relief trains were started from Avant and Pawhuska.

Big Heart has a population of 400.

ORCHARDS AND CORN DAMAGED BY STORM.

[ASSOCIATED PRESS NIGHT REPORT.]

SHAWNEE (Okla.) April 12.—A high wind wrecked several barns, uprooted orchards and seriously damaged the corn crop five miles north of here tonight. The wind was accompanied by hail and rain.

Hunyadi János

Natural Laxative Water

Quickly Relieves:—
Biliousness,
Sick Headache,
Stomach Disorders,
and
CONSTIPATION

Stand Is Taken.

OPEN SHOP TO BE SLOGAN OF COAST

Battle Line Formed by Big Employing Concerns.

Business Men Meet at Portland and Organize.

Unionite Demands Mean Ruin Say Manufacturers.

[BY DIRECT WIRE TO THE TIMES.]

PORTLAND (Or.) April 12.—[Exclusive Dispatch.] The Pacific Coast Employers' Association was formed in line of battle here tonight to resist the assault upon the open shop now being made by labor unions in all the cities of the Pacific Coast.

There were delegates present from Seattle, Tacoma, Everett, San Francisco and Los Angeles, in addition to the large representation of Portland men.

The first session in the afternoon in the convention hall of the Commercial Club resulted in the appointment of a committee on constitution and by-laws, looking to the formation of a compact organization to secure the cooperation of all Pacific Coast employers. The association will be organized permanently on the basis decided when the committee reports.

That the closed shop movement would be resisted to the last because its success would mean the ruination of the prosperity of the Coast, was the universal opinion. A vigorous and unremitting campaign against union aggression, backed by the united strength of the employers of all Pacific Coast cities was decreed at the meeting.

That the present strike of carpenters in Portland was precipitated by labor leaders as a part of their campaign to enforce the closed shop everywhere along the Coast was made known, and it was decided that the association should give its fullest support to the Portland contractors in combating the strike here.

The declaration that the closed shop had "virtually destroyed the competitive manufacturing field in and around San Francisco" was made by a prominent San Francisco concern at a banquet tonight in the Commercial Club of 200 employers. The banquet was held in connection with the meeting of the Employers' Association.

Dr. J. R. Weatherbee was toastmaster of the banquet. William L. Gerstle, president of the Citizens' Alliance of San Francisco, said that the "closed shop" had killed manufacturing in his city.

"There are a few manufacturers in our city," he said, "who are able to make goods for local consumption, but when it comes to competing with the East and West the cities of the Coast that do not have the open shop are simply out of it. The only people who are selling in our territory are those manufacturers who are working under the rule of the open shop. They are doing well and have a good business.

"I am not an alarmist. I have been classed as an optimist by friends in San Francisco and when I say that the manufacturing interests of the town are dead I am not telling anything new, for everyone in San Francisco knows it is true. I do not wish to be called a chronic kicker, I believe that the truth told here in this manner may do the people of San Francisco some good."

Those present from outside the city included:

W. Lewis Bell, Fulton Engine Works, Los Angeles; D. P. N. Little, Union Iron Works, Los Angeles; H. F. James, Borse Heuter Paint Company, San Francisco; Constant Meese, Meese and Goldfred, San Francisco; Samuel Eva, United Engineering Company, San Francisco; O. H. Fisher, San Francisco; Willis Dodd, Ohmer Engine Company, San Francisco; Harry T. Davis, Secretary California Metal Trades Association, San Francisco; O. H. Fisher, San Francisco; W. T. Gerstle, Northern Commercial Company, San Francisco; J. M. Barrington, Secretary Citizens Alliance, San Francisco. There were seven delegates from Seattle, two from Everett, two from Tacoma and ten from Portland.

SUES THE WOODMEN.

Order Resists Paying of Policy on Allegation That Suicidal Mania Afflicts the Family.

[BY DIRECT WIRE TO THE TIMES.]

COLORADO CITY (Colo.) April 12.—[Exclusive Dispatch.] A suit was filed in the District Court today by Mrs. Mary Werkhausen of Colorado City to collect an insurance policy and damages from the Woodmen of The World, amounting to $1425, which the order is contesting on the ground that a suicidal mania exists in the Werkhausen family.

The policy, for $1000, was held by Mrs. Werkhausen's son, William Werkhausen, who committed suicide by shooting himself two years ago. Another son and a daughter and a son-in-law of Mrs. Werkhausen killed themselves.

The daughter and son-in-law entered into a suicide pact in Oakland, Cal., three years ago, the husband killing his wife and then himself. A note left by the woman was a confession of the pact between them.

Man and Child Killed Near Checotah.

CHECOTAH (Okla.) April 12.—One man and one child were killed in a tornado two miles south of Checotah this evening.

Theaters—Amusements—Entertainments.

HAMBURGER'S MAJESTIC THEATER—BROADWAY NEAR 9TH. LOS ANGELES LEADING PLAYHOUSE—OLIVER MOROSCO, Manager.

THE CLIMAX

(Auspices Loyal Order of Moose.) The United Play Company presents the new original of modern plays. Best seats $1.00 all week. Matinees Wednesday and Saturday.

BEGINNING NEXT SUNDAY NIGHT. Seats on sale now. America's Greatest Singing Comedienne

Blanche Ring

With her big company from Herald Square Theater, N. Y.

"THE YANKEE GIRL"

Harry Gilfoil and 50 Others

Seats on sale, 50c to $2.00 nights and Sat. Mat. Pop. Mat. Wed. 50c to $1.

BELASCO THEATER—Main Street, bet. Third and Fourth. MATINEES TODAY, SAT. AND SUN. THE FOREMOST STOCK COMPANY IN AMERICA.

Popular Matinee Today at 2:15

LEWIS S. STONE

and the Belasco Theater company present an elaborate production of Henry Arthur Jones' most successful play,

Mrs. Dane's Defense

With The Belasco Favorite

FLORENCE REED

In the strikingly powerful role of Mrs. Dane. (By permission of Wagenhals & Kemper.) REGULAR BELASCO PRICES. NEXT WEEK the famous success, "JANE." Seats now on sale.

MOROSCO'S BURBANK THEATER—MAIN NEAR 3RD. LOS ANGELES LEADING STOCK COMPANY.

MATINEE TODAY AND EVERY THURSDAY

WILDFIRE

Nights, 25c, 50c, 75c. Matinees Sunday, Thursday, Saturday, 10c, 25c, 50c.

BEGINNING SUNDAY MATINEE

The Greatest Detective Sensation in the History of the Stage.

ARSENE LUPIN

With the Original Frohman Production, Brought From New York for the Bank Performance. BURBANK PRICES ONLY for this tremendously expensive play. First time played by any but the original company.

PANTAGES VAUDEVILLE—Broadway Near Fifth and Main.

Unequaled Pantages Vaudeville

ADGIE and her LIONS

CANFIELD & CARLETON, In "The Hoodoo." | 10c | FRANK TINNEY'S KLASS KIDS.

JOHNSON & WELLS, Colored Entertainers. | 20c | OLYMPIC TRIO, Muscular Marvels.

TWO COLEMANS, Musical Novelties. | 30c | PANTAGESCOPE, Best Pictures in Town.

MATINEES DAILY, 2:30. TWO SHOWS NIGHTLY, 7:30 AND 9.

ORPHEUM THEATER—Spring st., bet. 2nd and 3rd. Main phones 1447. Matinee 2:15 daily.

THE STANDARD OF VAUDEVILLE

B. A. ROLFE and his Rolfonians.

STUART BARNES, Prince of Monologists.

FLYING BANVARDS, Aerial Grace and Skill.

JARROW, The Droll Trickster.

MATINEE 2:15 DAILY

THE FOUR HUNTERS, "The Fool Hunt."

BERNARD & WEST, Pianist and Singer.

MERRILL & OTT, "After the Show."

MR. & MRS. BARRY, "At Hensfoot Corner."

ORPHEUM DAYLIGHT MOTION PICTURES EXCLUSIVE AT THIS THEATER.

Every Night, 10c, 25c, 50c, 75c. Matinees 2:15 Daily, 10c, 25c, 50c.

MASON OPERA HOUSE—Broadway, between 1st and 2nd Sts. W. T. Wilson, Manager.

FOUR NIGHTS—SATURDAY MATINEE

APRIL 19, 20, 21 AND 22

Sale of Seats Opens Today, 9 A. M.

THE LAST APPEARANCE OF THE WORLD'S GREATEST ARTISTE.

Mme. Sarah Bernhardt

And Her Own Company and Complete Productions

From the Sarah Bernhardt Theater, Paris. Direction of W. F. Connor.

PRICES: $1.00, $2.00, $3.00.

LOS ANGELES THEATER—THE HOME OF VAUDEVILLE. SPRING ST., NEAR 6TH.

"The House of a Thousand Laughs"

The Boy Paderewski | Bobby Pandur & Bro. | Whitehead & Grierson

Murray & Hamilton | Six Gipsy Singers

John Hamilton | The Laugh-O-Scope

Matinee Daily—10, 20 and 30c—2 Shows Nightly

GREEK THEATER—International Theosophical Headquarters, Point Loma, San Diego.

NEXT MONDAY, APRIL 17, 8:15 P. M.

Athenian Flower Festival

"THE AROMA OF ATHENS"

GORGEOUS SPECTACLE; CLASSIC DANCES, SONGS AND DIALOGUE PRESENTED BY KATHERINE TINGLEY AND HER STUDENTS.

Prices 75c and $1.00; Boxes seating four, $4.00. Tickets at Isis Theater, San Diego, or from the Secretary, W. I. T. L., Point Loma.

PRAGER PARK—Monday and Tuesday. APRIL 17-18. MATINEE AND EVENING.

Sells-Floto Circus

Greater than ever. 100 Laughs in 100 Minutes. See Magnificent Parade. Persuaded. Parade 10:30 Monday, April 17. Seat Sales Bartlett Music Co.

GENERAL ADMISSION 25 CENTS

SIMPSON AUDITORIUM—THE HOME OF GOOD MUSIC.

TONIGHT, THURSDAY, 8:30 o'clock

BY REQUEST A FAREWELL RECITAL.

Mischa Elman

PERCY KAHN AT THE PIANO.

Seat sale at Bartlett's. Prices, 75c, $1.00, $1.50, $2.00, $2.50.

OPTIC THEATER—Main St., 5th and 6th.

Matinees 1:30 to 5:30. Nights, 7 to 10:45.

Three-Star Acts of Vaudeville

Entire change of first-run pictures Thursday. The latest SELIG, EDISON and PATHE; all headliners. See this bill. 10c All seats, 10c.

CAWSTON OSTRICH FARM—South Pasadena

The Farm You Have Read About For 25 Years

See the Man Riding the Ostrich Bareback

"One of the strangest sights in America."—N. Y. American.

SEE the 150 gigantic ostriches, the aviary of rare birds, the beautiful semi-tropical grounds

25cts. Round trip including admission. Take South Pasadena cars on Main st. Buy tickets at Pacific Electric Depot or at

Cawston City Store—313 S. Broadway

Theaters—Amusements—Entertainments.

HYMAN THEATER—BROADWAY AT EIGHTH. THE THEATER DE LUXE. Continuous 12 M. to 11 P.M. Matinee 10c, Night 15c. Children Under Fourteen 5c

Avery & Anten, Those Minstrel Boys

Harry De Lain, Eccentric Burlesque

First Run Pictures, Ours Only

Ryno & Emerson, Comedy Songs and Patter

Maude Holtman, Singing Dancing Soubrette

Hyman Orchestra, Best in the West.

Happenin

And Yet So Far.

WOMAN BAILED BANKER JAIL

Seattle Affinities End Separation's Pangs.

Mrs. Henry Still Defies Francisco Courts.

Turns on Shower Stop B Adamantine Judge.

[BY DIRECT WIRE TO THE TIM

SAN FRANCISCO, April 12.—[E sive Dispatch.] With her banke finity still in the County Jail, to raise the $2000 bail necessary his release, Mrs. Iva May Henry peared in Judge Shortall's court morning. In answer to a wa charging her with avoiding the of a writ of habeas corpus. The was continued, pending the outcom the proceedings before Judge M which will be resumed tomo morning.

The children spent the night in Juvenile Detention Home on Har Street.

Flooding the courtroom with t when Judge Mogan ordered De sheriff Kennedy to take the chil to the Detention Home for safe k ing. Mrs. Henry hissed denunciat of Mogan, and turned off the t as soon as she saw they had no ef on the magistrate.

Little Albert cried as if his h would break when he was taken f his mother at the Children's Ho but the little girl, Anita, ever play and too young to realize what the sence of her mother meant, took new situation with the indifferenc a spoiled child.

When Mrs. Henry was returne the Sheriff's office to await bail indulged in a whispered confer with Banker Kelley. Kelley, the ture of despair, pale and tremb glanced fearfully about him, a talked to his sweetheart. He seer utterly resigned to his fate.

With two warrants against him his part in secreting the Henry c dren, the man who deserted his b rank in society and business in S he gave himself over to remorse w he was told that he was wanted in home city on an indictment charg him with a statutory offense.

To add to his troubles, he was serv with a copy of a complaint in $100,000 suit filed against him by Hen yesterday charging alienation of Henry's affections.

Attorney James W. Cochrane secure $500 bail for Mrs. Henry and an additional $200 when she was arrested for interfering with the court in t habeas corpus matter.

Although Henry's attorneys clai they have evidence which will sho she has been living with Kelley f many months, Mrs. Henry denies t there is any but platonic relatio between them. Yet they lived togeth in the little cottage in the Mission for over a week.

BRIDE ALSO IN JAIL.

Spokane Man Who Was Taking Her on Honeymoon Is Alleged to Have Another.

[BY DIRECT WIRE TO THE TIMES.]

GRANT'S PASS (Or.) April 12.—[Exclusive Dispatch.] Fred Hahn of Spokane, and a beautiful young woman whom he declares to be his bride of three days, are in the County Jail in this city, having been arrested by Chief of Police McLane last evening on the charge of getting an automobile by misrepresentation.

The automobile was engaged from Neate and McCarthy of Portland last week, on a mortgage on the machine and one on 160 acres of land which it is said Hahn did not own, the mortgage on the farm being alleged to be a forgery. After getting the automobile, it is alleged, Hahn and his bride started for an automobile tour to San Francisco and Los Angeles. In San Francisco they were to meet another man and woman who had left Portland by boat. Hahn admits that he has a wife and son in Spokane, but says he is divorced and that he married the present woman three days ago.

GHOST PERTURBS TRAINMEN.

Uncanny Spook Haunts Deserted House Near Centralia, Wash., With Burning Eyes Fixed on Flying Cars.

[BY DIRECT WIRE TO THE TIMES.]

TACOMA, April 12.—[Exclusive Dispatch.] Tacoma trainmen on the Northern Pacific Railroad have reported the existence of a real live ghost at Porter, a few miles north of Centralia, and passengers have verified the statements of the trainmen. The sight has aroused such interest

Eno

LOVE! DEAR! PET! SWEETHEART!

[BY DIRECT WIRE

SAN FRANCISCO, April 12.—[Exclusive Dispatch.] Served love letters written by a woman affinity to Louis E. Armanda, a vaudeville musician, secured a divorce for Mrs. Armanda in Judge Hunt's court today.

Armanda's favorite pastime when not making love to the letter writer, was striking his wife. Finally, last November, Armanda is said to have attempted to throw his spouse from a third story window of their home, but neighbors interfered. These, rushing to Mrs. Armanda's aid found her with two loosened front teeth and a bruised eye, which she says were given her by Armanda. The letters were addressed to Armanda and were found by Mrs. Armanda in her husband's coat pocket.

The following is one letter submitted:

"My Darling Sweetheart: Received your dear, most welcome postal yesterday and was so happy to learn you're still at the Liberty, love. I sincerely hope your position there will be permanent for your sake, sweetheart.

"Am waiting so anxiously for Monday to come, my love. Won't we be happy together, though! Louis, dear, I counted the hours already, dear—I counted the days—but now it's

—Entertainments.

IC THEATER— BROADWAY NEAR 9TH
—OLIVER MOROSCO, Manager.
LIMAX
Play Company presents the most
all week. Matinees Wednesday and
NEXT SUNDAY NIGHT.
on sale now.
Greatest Singing Comedienne
che Ring
from Herald Square Theater, N. Y.
ANKEE GIRL"
d 50 Others
Mat. Pop. Mat. Wed. 50c to $1.50
ain Street, bet. Third and Fourth sts.
MATINEES TODAY, SAT. AND SUN.
OMPANY IN AMERICA.
Today at 2:15
STONE
an elaborate production of Henry
s Defense
Favorite
E REED
(By permission of Wagenhals and
EXT WEEK the famous farce
THEATER— MAIN ST. NEAR 6TH
STOCK COMPANY.
EVERY THURSDAY
IRE
rsday, Saturday, 10c, 25c, 50c.
MATINEE
ory of the Stage.
UPIN
ght From New York for the Bur-
LY for this tremendously expensive
cal company.
Broadway Between Fifth and Sixth
Vaude-
ville
er LIONS
FRANK TINNEY'S KLASSY KIDS.
OLYMPIC TRIO.
Muscular Marvels.
PANTAGESCOPE.
Best Pictures in Town.
'S NIGHTLY, 7:30 AND 9:00.
ring st., bet. 2nd and 3rd. Phones 1447. Matinee 2:15 DAILY.
OF VAUDEVILLE
THE FOUR HUNTINGS
"The Fool Home."
BERNARD & WESTON
Pianist and Singer
MERRILL & OTTO
"After the Shower."
MR. & MRS. BARRY
"At Hensfoot Corners."
TION PICTURES
THEATER.
Matinee 2:15 Daily. 10c, 25c, 50c.
Broadway, between 1st and 2d Sts. W. T. WYATT, Manager.
URDAY MATINEE
21 AND 22
Today, 9 A. M.
ORLD'S GREATEST ARTISTE.
hardt
Complete Productions
Direction of W. F. Connor.
0.
THE HOME OF VARIETY. SPRING ST., NEAR 4TH.
ousand Laughs"
Whitehead & Grierson
Six Gipsy Singers
The Laugh-O-Scope
2 Shows Nightly
national Theosophical Headquarters, Point Loma, San Diego.
17, 8:15 P. M.
er Festival
F ATHENS"
SONGS AND DIALOGUE
AND HER STUDENTS.
Tickets at Isis Theater, San Diego and Point Loma.
Sunday and Tuesday.
AND EVENING.
Circus
See Magnificent Parade. Be
Best Sales Bartlett Music Co.
ON 25 CENTS
THE HOME OF L. E. BEHYMER Management
OOD MUSIC.
SDAY, 8:30 o'clock
AREWELL RECITAL.
Elman
AT THE PIANO.
Tic. $1.00, $1.50, $2.00, $2.50.
Main St. Bet. 4th and 5th.
f Vaudeville
The latest SELIG, EDISON and
ll seats, 10c.
South Pasadena
ut For 25 Years
rich Barcback
Take South
tickets at
oadway

Happenings on the Pacific Slope.

And Yet So Far.

WOMAN BAILED; BANKER JAILED.

Seattle Affinities Enduring Separation's Pangs.

Mrs. Henry Still Defies San Francisco Courts.

Turns on Shower Stop Before Adamantine Judge.

[BY DIRECT WIRE TO THE TIMES.]

SAN FRANCISCO, April 12.—[Exclusive Dispatch.] With her banker affinity still in the County Jail, unable to raise the $2000 bail necessary for his release, Mrs. Iva May Henry appeared in Judge Shortall's court this morning, in answer to a warrant charging her with avoiding the effect of a writ of habeas corpus. The case was continued, pending the outcome of the proceedings before Judge Mogan, which will be resumed tomorrow morning.

The children spent the night in the Juvenile Detention Home on Harrison street.

Flooding the courtroom with tears when Judge Mogan ordered Deputy Sheriff Kennedy to take the children to the Detention Home for safe keeping, Mrs. Henry hissed denunciations of Mogan, and turned off the tears as soon as she saw they had no effect on the magistrate.

Little Albert cried as if his heart would break when he was taken from his mother at the Children's Home, but the little girl, Anita, ever playful, and too young to realize what the absence of her mother meant, took the new situation with the indifference of a spoiled child.

When Mrs. Henry was returned to the Sheriff's office to await bail, she indulged in a whispered conference with Banker Kelley. Kelley, the picture of despair, pale and trembling, glanced fearfully about him, as he talked to his sweetheart. He seemed utterly resigned to his fate.

With two warrants against him for his part in secreting the Henry children, the man who deserted his high rank in society and business in Seattle gave himself over to remorse when he was told that he was wanted in his home city on an indictment charging him with a statutory offense.

To add to his troubles, he was served with a copy of a complaint in the $50,000 suit filed against him by Henry yesterday charging alienation of Mrs. Henry's affections.

Attorney James W. Cochrane secured $500 bail for Mrs. Henry and an additional $200 when she was arrested for interfering with the court in the habeas corpus matter.

Although Henry's attorneys claim they have evidence which will show she has been living with Kelley for many months, Mrs. Henry denies that there is any but platonic relations between them. Yet they lived together in the little cottage in the Mission for over a week.

BRIDE ALSO IN JAIL.

Spokane Man Who Was Taking Her on Honeymoon Is Alleged to Have Another.

[BY DIRECT WIRE TO THE TIMES.]

GRANT'S PASS (Or.) April 12.—[Exclusive Dispatch.] Fred Hahn of Spokane, and a beautiful young woman whom he declares to be his bride of three days, are in the County Jail in this city, having been arrested by Chief of Police McLane last evening on the charge of getting an automobile by misrepresentation.

The automobile was engaged from Hahn and McCarthy of Portland last week, on a mortgage on the machine and one on 160 acres of land which it is said Hahn did not own, the mortgage on the farm being alleged to be a forgery. After getting the automobile, it is alleged, Hahn and his bride started for an automobile tour to San Francisco and Los Angeles. In San Francisco they were to meet another man and woman who had left Portland by boat. Hahn admits that he has a wife and son in Spokane, but says he is divorced and that he married the present woman three days after.

GHOST PERTURBS TRAINMEN.

Uncanny Spook Haunts Deserted House Near Centralia, Wash., With Burning Eyes Fixed on Flying Cars.

[BY DIRECT WIRE TO THE TIMES.]

TACOMA, April 12.—[Exclusive Dispatch.] Tacoma trainmen on the Northern Pacific Railroad have reported the existence of a real live ghost at Porter, a few miles north of Centralia, and passengers have verified the statements of the trainmen. The sight has aroused such interest that camera shots are being taken of the ghost.

The history of the house, in which the apparition has been seen, dates far back. Local tradition says that an eccentric old man lived the life of a hermit in the cabin many years before the railroad was built.

The old man was wont to declare that some day his spirit would haunt the cabin, and that it would live to see the growth of the country long after his ashes had been laid away.

Eyewitnesses have described the ghost as that of a crouched form with an aged face resting upon two bony hands and a long white beard framing the face. The eyes earnestly watch every train that passes. The apparition has been seen frequently and no explanation has been found.

Enough.

LOVE! DEAR! PET! PRECIOUS! SWEETHEART! DARLING! DIVORCE!

[BY DIRECT WIRE TO THE TIMES.]

SAN FRANCISCO, April 12.—[Exclusive Dispatch.] Fervid love letters written by a woman affinity to Louis E. Arnaada, a vaudeville musician, secured a divorce for Mrs. Arnaada in Judge Hunt's court today.

Arnaada's favorite pastime when not making love to the letter writer, was beating his wife. Finally, last November, Arnaada is said to have attempted to throw his spouse from a third story window of their home, but neighbors intervened. These, rushing to Mrs. Arnaada's aid found her with two loosened front teeth and a bruised eye, which injuries were given her by Arnaada. The letters were addressed to Arnaada and were found by Mrs. Arnaada in her husband's coat pocket.

The following is one letter submitted:

"My Darling Sweetheart: Received your dear, most welcome postal yesterday and was so happy to learn you're still at the Liberty, love. I certainly hope your position there will be permanent for your sake, sweetheart.

"I am waiting so anxiously for Monday to come, my love. Won't we be happy together, though! Louis, dear, I've been counting the hours already, dear—and counted the days—but now it's the hours, dear. Until Monday, love—and then—we must arrange to see each other oftener after this, mustn't we, Louis? It's horrible, being apart from you weeks at a time, Louis—awful.

"How I long for your caresses, love! If you only knew! Your devoted, C."

Here is another:

"My love: At last the 'phone is here. The man just left and I sat down to write you straightway, love. You were my first thought, as always.

"When you call me up, love, if I seem kind of guarded in my talk, you'll know Ma is near by, and you must make the arrangements or do the main talking on your side, love. Yes that's a dear. But if the coast is clear, then just leave it to me to do my share of the conversation, sweetheart.

"Pa left for a town in Oregon this morning by steamer—it's on the coast. He'll be gone some time, so you see, love, I'm practically free from interference at the 'phone now. O, and when we go out together there's only Ma in San Francisco. Nat's is in Oakland, and I'll take care Ma is home then.

"With a world of love to you, my own. Yours only, sweetheart mine. C."

Mrs. Arnaada was given the community property, consisting of the furniture in the rooming house conducted by her and custody of her 13-year-old son, Albert, and Arnaada was ordered to pay her $30 per month alimony.

Divine.

WIDOW FORGIVES SLAYER OF MATE

Grim Penitentiary Walls See Dramatic Episode.

Mrs. Steunenberg Calls Upon Harry Orchard.

Grants Absolution for Crime That Shocked Idaho.

[BY DIRECT WIRE TO THE TIMES.]

BOISE (Idaho) April 12.—[Exclusive Dispatch.] Behind the grim walls of the Idaho Penitentiary there has just been enacted a dramatic scene, when Harry Orchard, murderer of ex-Gov. Frank Steunenberg, and confessed slayer of fourteen other men, stood face to face with the woman he had widowed and was forgiven by her.

Aged by her loss, when her husband was blown into eternity through the fateful bomb that Orchard had fastened to the gate, her hair streaked with gray, Mrs. Steunenberg nervously called upon Warden John Snook, explained who she was and asked that Orchard be brought before her.

The message was taken to Orchard.

"Oh," he exclaimed with a look of horror, "I can't see her."

The Warden started to leave and Orchard quickly changed his mind. He said with a great deal of feeling, "I would rather do almost anything else, but if Mrs. Steunenberg has asked to see me, the least I can do is to grant her request."

When the two were introduced, Mrs. Steunenberg was the first to speak.

"Mr. Orchard, I have made this journey to tell you that I have forgiven you the great wrong you did me, and I thought I could not have perfect peace until I should tell you with own lips."

Orchard's lips quivered as he tried to formulate a reply, but for a full minute he could not master his voice. He finally managed to stammer his thanks.

JAPANESE MAY GET BRIDES.

San Francisco Court Partially Satisfied That Orientals Are Acting in Good Faith in Importing Maidens.

[BY DIRECT WIRE TO THE TIMES.]

SAN FRANCISCO April 12.—[Exclusive Dispatch.] After further examination of the three Japanese photo brides who have been held by the Immigration Commission pending the settlement of the guardianship and alleged marriage to Japanese men who are American residents, Judge Graham yesterday, at the suggestion of John S. Partridge, a friend of the court, appointed Miss Mabel Lamb, superintendent of the Methodist Episcopal Home for Japanese women in America, guardian of the three.

The girls, all barely sixteen, were brought into court this morning in new American suits and new spring hats. The court interpreter asked whether they wanted to be married to the men pointed out to them. They broke first into giggles and then into tears, but replied they were satisfied with their prospective husbands, whom they had seen before.

The authorities, who have been inquiring into the status of the men, seem satisfied that Ikijiro Murase is acting in good faith. They, however, express doubt as to the good intentions of Towata and Tomokiyo.

OFFERS A BIG BOND.

But the Multi-Millionaire Washingtonian Will Stay in Jail a While for Contempt of Court.

[ASSOCIATED PRESS NIGHT REPORT.]

SEATTLE, April 12.—Clarence Dayton Hillman, the multi-millionaire real estate dealer convicted of using the mails to defraud and sentenced to serve two and a half years in the Federal prison at McNeill Island and pay a fine of $5200, filed a bond today amounting to $215,000 to gain his liberty pending an appeal. Although the bond was approved by the court Hillman is still in the County Jail where he is serving a twenty-day sentence for contempt of court in attempting to influence prospective jurymen. The contempt sentence will expire April 23.

The bond was signed by Homer L. Hillman and wife, who qualified for $75,000; C. N. Gill, a real estate dealer of Tacoma, and wife, who qualified for $25,000, and eastern bonding companies.

A bill of exceptions upon which the appeal will be prosecuted was filed by Hillman's attorney today.

BRIDEGROOM GETS A HAZING.

Tacoma Business Man Torn From Bride and Paraded Through Streets. Jokers Give Couple Gift.

[BY DIRECT WIRE TO THE TIMES.]

TACOMA, April 12.—[Exclusive Dispatch.] Miss Imogene Dechamp, a society girl of Palouse, and R. A. Belvail, a prominent young business man, were married in Holy Trinity Episcopal Church at Palouse, Rev. H. J. Purdue, archdeacon of Spokane, reading the Episcopal service.

When entering the carriage waiting at the church door to carry them to the home of the bride's parents, the groom was seized by friends, carried to a nearby house, divested of his wedding garments and attired in a Buster Brown suit which had been prepared for the occasion. He was then placed astride a white horse, a line of parade formed in which there were fifty young people, many carrying banners and the main streets of the town traversed.

After an hour spent in this way he was allowed to join his waiting bride. The young men responsible for the joke presented the young couple with a magnificent wedding gift.

HER DRESS BURNED OFF.

Nevada Mother Started a Fire With Kerosene, and With Fatal Results to Herself.

[ASSOCIATED PRESS NIGHT REPORT.]

SPARKS (Nev.) April 12.—Mrs. Almandina Della Santa, 20 years of age, a housewife, was burned to death this afternoon following an attempt to start the kitchen fire with kerosene. The flames shot from the stove, enveloping her, and burned away her clothing. When, in a few moments she was taken from the blazing house, she was dead. The woman's three months' old baby, in the same house, was rescued unhurt.

The husband of the victim was working in the railroad shops at the time of the fire. The house was partially destroyed.

are of vital interest to dressy men, and we are always glad to have our work discussed by our patrons. We have a reputation for satisfaction-giving in fit, style and finish, and we are considerate in our prices. We have a splendid line of new and seasonable fabrics for you to select from in all shades, and in a variety of excellent designs and colorings.

Shields & Orr
TAILORS
201-205 Delta Bldg.
426 S. Spring Street.

Marshall. They broke into the church, tore down statues, candles and other altar adornments, and placed an empty whisky bottle over the altar where the statue of Christ formerly stood. The men then broke into two box-cars at Galt. They were captured by the night operator. Mahon has done fifteen years in San Quentin, being sentenced from Santa Cruz.

Never Too Late.

OLD MAN LANDS ON THE LAWYER.

AT SEVENTY TACOMA MAN STRIKES FOR DAUGHTER.

Wife of His Victim, Campaigning for the Mayor of Tacoma, Is Alleged to Have Made Some Derogatory Remarks About the Candidate's Former Spouse.

[BY DIRECT WIRE TO THE TIMES.]

TACOMA (Wash.) April 12.—[Exclusive Dispatch.] The most sensational incident of the mayoralty campaign occurred in the lobby of the Hotel Donnelly today, when Attorney H. H. Johnston was attacked by J. T. Magill, 70 years of age, for a statement Mrs. Johnston is alleged to have made on the stump derogatory to Mayor A. V. Fawcett's third wife.

Mrs. Johnston is one of the few women campaigning for the Mayor. Fawcett has figured largely in the campaign, particularly among women voters. In the attack today Magill landed his fist on Johnston's countenance.

"My daughter was a good woman and was badly mistreated by Fawcett. I made an appointment with Mr. Johnston, and he did not know who was going to meet him at the Donnelly. He tried to run away, but, old as I am, I caught him," said Magill afterwards.

"I demanded that his wife retract her statement, or I would handle him the way he ought to be handled for allowing his wife to make such statements. Johnston tried to run away and I grabbed him by the coat and struck him.

"My daughter was a good woman, although she is beautiful, and I will fight any time any one disparages her. Fawcett and my daughter were divorced. The woman who is now Mrs. Fawcett No. 4 separated them."

Attorney Johnston said he had assured Magill that some person had carried a mistaken report to him concerning the talk his wife had made. Magill, nevertheless, remained positive of the truth of the report.

FIRST MATE SENTENCED.

CONVICTED OF SMUGGLING.

[ASSOCIATED PRESS NIGHT REPORT.]

SEATTLE, April 12.—Thomas Cheetham, late first mate of the Great Northern liner Minnesota, the largest steamer on the Pacific, pleaded guilty today of smuggling opium and was sentenced to nine months' imprisonment in the County Jail and to pay a fine of $500 and costs. Federal Judge Hanford said if Cheetham had been captain instead of first mate the government would have seized the ship.

YOUTH PREVENTS JAIL BREAK.

Son of Roxburg (Or.) Sheriff Hears Prisoners Break Down Door and Calls in Deputies Who Upset Plans.

[BY DIRECT WIRE TO THE TIMES.]

ROSEBURG (Or.) April 12.—[Exclusive Dispatch.] Because Ralph Quine, son of Sheriff Quine, happened to overhear them at work, six prisoners failed in an attempt to escape from the County Jail here last night. With a saw made from an ordinary case knife and a piece of hack saw secured from some unknown source, the prisoners severed two of the three locks of the steel doors of the inner corridor.

Unable to reach the third lock, they forced the door with pieces of stove wood used as wedges. This created a noise that was heard by young Quine. Making an immediate investigation he saw what was transpiring and telephoned to two of his father's deputies, who arrived at the jail in time to prevent a jail break.

Two burglars escaped from the jail on March 11 last, sawing their way to liberty from the upper floor.

FIND BOY ON A WHALER.

Youngster Concealed in Hold of Boat Bound for the Arctic and a Warrant Is Issued.

[ASSOCIATED PRESS NIGHT REPORT.]

SAN FRANCISCO, April 12.—As the whaler Letitia was about to sail today on a cruise to the Arctic Sea, the police boarded her and found Melvin Denlin, a 13-year-old boy, who had been missing since Saturday. The police found young Denlin concealed in the hold. The boy was turned over to his parents.

A warrant was issued by the Federal court, at the request of the shipping commissioner, for the arrest of a man known as "Joe," who, young Denlin declared, induced him to go on board the whaler.

ICE IN REDDING.

SNOW IN SISKIYOU COUNTY.

[ASSOCIATED PRESS NIGHT REPORT.]

REDDING, April 12.—A cold snap struck the extreme northern section of this State last night. A severe frost covered the ground here this morning and thin ice formed on the water. The unusual cold weather in the northern mountains was followed yesterday by snow in Weaverville and along the Southern Pacific route in Siskiyou county.

DESECRATE A CHURCH.

WHISKY BOTTLE ON ALTAR.

[ASSOCIATED PRESS NIGHT REPORT.]

SACRAMENTO, April 12.—The Catholic Church at Galt, this county, was desecrated during the night by Virgil Mahon, an ex-convict, and his 17-year-old companion, Lawrence Marshall. They broke into the church, tore down statues, candles and other altar adornments, and placed an empty whisky bottle over the altar where the statue of Christ formerly stood. The men then broke into two box-cars at Galt. They were captured by the night operator. Mahon has done fifteen years in San Quentin, being sentenced from Santa Cruz.

TRIPPED BY HER HOBBLE.

San Francisco Girl Falls From Auto and Loses Two Front Teeth.

[BY DIRECT WIRE TO THE TIMES.]

CHICO, April 12.—[Exclusive Dispatch.] Miss R. Nettleton of San Francisco, lost two teeth, had her face badly cut and was otherwise painfully hurt here last evening because her hobble skirt tripped her. Miss Nettleton is the guest of Miss Geraldine Magee, a popular society girl of Chico, and had been out for an automobile ride. In front of the Diamond Hotel she attempted to step from the auto to the curb, but her hobble skirt caused her to step short and she fell headlong, her face striking on the stone curbing, cutting the flesh and knocking out two front teeth. She was stunned for a few minutes and was carried into the hotel, where a physician was called to attend her. Luckily she escaped permanent injuries beyond the loss of the teeth and possible scars on the face.

Barber Shop Second Floor

ARTHUR LETTS Broadway Dep't Store
HOME 10571. BDWY 4944. BROADWAY, COR. 4TH. L.A.

Western Union Office Aisle 6

Purchase Iron Beds

Mfr's Surplus--About 100 of Them

About 1-3 Under Value--Four Styles Pictured

A certain manufacturer had these hundred beds, which he wishes to close out at a price. First-class beds in every way, although in one or two cases the tubing is a trifle rough. But these few slight imperfections would not be discovered by one out of ten, and then there are only a few of them this way—the majority of them are perfect. Iron beds at a sale price that means great activity in this section, for those who need an extra bed or two will be able to save about one-third, based on regular prices.

Remember

That the Broadway line of mattresses and springs is one of the most complete in the city. Quantity buying, combined with the Broadway's influence of ready cash, makes our stock well worth your investigation.

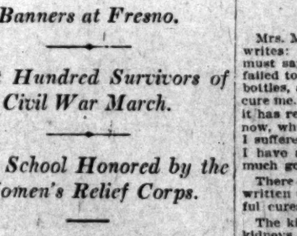
1

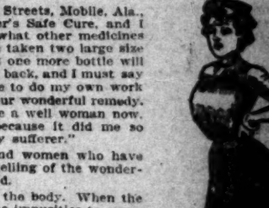
2

Style 1--Vernis Martin Full Size Bed Worth $12.50, Just Like the Picture **$8.45**

Vernis Martin full size bed, also green and white bed; 2-inch continuous posts; 5-16 inch filler; malleable iron castings. Head 52 inches high. Actually worth $12.50. Just like picture, $8.45.

Style 2--Vernis Martin and White Enamel Bed Full Size, Like Cut . . . **$9.50**

One of the best 2-inch continuous post beds we've seen selling at $13.50; ½-inch filler; malleable iron castings; Vernis Martin and white enamel, in full size; also the former in ¾ size.

Style 3--Vernis Martin--Green, White or Blue Beds--Full Size **$4.95**

Excellent iron beds, like the cut to the left. New panel designs, with Oriental figures. Substantial and attractive. Well worth $7.50. While they last during the three days, at $4.95.

Style 4--Full Size, White Enamel Bed

Made with 1-incli brass top rail on head and foot. Like illustration to the right. Head 63½ inches high; 7-16 inch fillers. Regular $10.00 grade. Sale **$6.75**

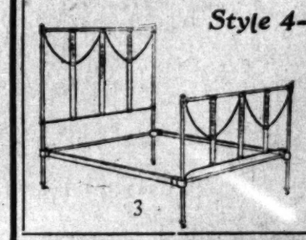
3

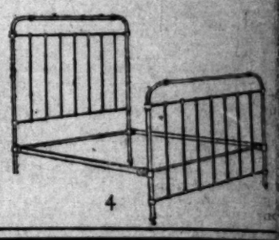
4

Fifty Years After.

VETERANS SEE MANY FLAGS.

Five Thousand Children Bear Banners at Fresno.

Eight Hundred Survivors of Civil War March.

High School Honored by the Women's Relief Corps.

[BY DIRECT WIRE TO THE TIMES.]

FRESNO, April 12.—Extending over ten city blocks and participated in by about 2500 persons, the parade of the Forty-fourth Department Encampment of the G.A.R., of California and Nevada, passed through the principal streets of Fresno this morning between 10 and 12 o'clock. More than five thousand school children, in charge of 150 teachers, each with a flag in hand, saluted and cheered the veterans and the others in the line of march. How many thousand persons viewed the parade cannot be estimated. Every street along the line of march was lined deep with spectators and every window had its quota of sightseers. The emergency officers kept order well and no accident marked the event.

In the line of march were approximately 800 veterans of the Civil War. Of the participants about one-third were women. Probably one hundred carriages, carrying disabled soldiers, G.A.R. officers, city and county officials and others took part.

After the parade the Woman's Relief Corps presented a flag to the Fresno High School, the presentation being accompanied by speeches and songs.

The line of march was led by Chief of Police Shaw, with sixteen patrolmen. Then followed Grand Marshal Levi Garrett and Chief of Staff Walter McSwain. The veterans' Fife and Drum Corps came next. Then came the veterans, Companies C and K, N. G.C., and the Spanish War Veterans also participated. A beautiful Japanese float was also a feature of the parade.

In commemoration of the fiftieth anniversary of the firing upon Fort Sumter and the opening of the Civil War; a special programme was presented at Recreation Park, near this city, tonight. Nine hundred gray-haired veterans from all parts of California and Nevada attended the entertainment. Prominent members of the G.A.R. delivered short addresses.

In his annual report to the G.A.R. encampment, E. L. Hawk of Sacramento, the retiring department commander, alluded briefly to conditions at the Soldiers' Home in Los Angeles county. He remarked about the reports which had been circulated showing poor management of the home, but asserted that after a complete investigation, nothing was found to warrant the statements. He further spoke of a special committee appointed to investigate, announcing that the committee will report Thursday. While he did not give any idea of what the report might be, he intimated that it will exonerate the officials of the institution.

SEAT SALE for the Bernhardt engagement opens this morning, 9 o'clock.

Backache Cured

After all other medicines failed, Mrs. Burch was cured kidney trouble and enabled to do her work again by taking

WARNER'S SAFE CURE

Mrs. Maggie Burch, of Basil and Cuba Streets, Mobile, Ala., writes: "I sent for a sample of Warner's Safe Cure, and I must say that this remedy did for me what other medicines failed to do. Besides the sample, I have taken two large size bottles, and I am almost well, and think one more bottle will cure me. I suffered with my kidneys and back, and I must say it has relieved me of all pain. I am able to do my own work now, which I could not do until I took your wonderful remedy. I suffered for three years, but I feel like a well woman now. I have advised my friends to use it because it did me so much good. I can recommend it to any sufferer."

There are thousands of other men and women who have written us letters similar to the above, telling of the wonderful cures this great remedy has effected.

The kidneys are the blood purifiers of the body. When the kidneys are diseased the blood carries the impurities to every part of the body, and any one of a score of dread diseases may result. No matter how slightly your kidneys are affected, buy a bottle of Warner's Safe Cure at once. It is the best known medicine for kidney, liver and bladder troubles.

Warner's Safe Cure is an absolutely safe and reliable remedy. It is made from the fresh juices of plants and medicinal roots gathered at the proper season in various quarters of the globe. Men skilled in pharmacy and chemistry compound it. Put up in 50c and $1 sizes and sold by druggists everywhere.

Constipation and Biliousness

Warner's Safe Pills are purely vegetable, absolutely free from injurious substances, a perfect laxative. They do not gripe or leave any bad after effects. 25c a package.

Sample Bottle and Box of Pills Free If you have never tried Warner's Safe Cure, send us your name and address. We will send you a sample bottle together with a sample of Warner's Safe Pills, free of charge. All we ask is that you mention The Times when writing Warner's Safe Cure Co., Rochester, N. Y.

PAYMASTER'S CLERK SUFFERS.

Dismissed From Naval Service Because Funds in His Charge Were Stolen From Receiving Ship.

[BY DIRECT WIRE TO THE TIMES.]

TACOMA, April 12.—[Exclusive Dispatch.] On orders from the Navy Department, Paymaster's Clerk W. J. Garrity has been dismissed from the service as a result of his recent court-martial in connection with the theft of $2200 from the safe of the receiving ship Philadelphia at Bremerton, last July.

Yoeman Jacques, who shared a portion of the responsibility of the safe keeping of the stolen funds, was fined $50 for negligence of duty.

This ends the court-martial resulting from the theft which baffled the officers of the Philadelphia, navy yard and secret service operatives. The real perpetrators are as yet unknown.

Paymaster E. R. Wilson, who was pay officer of the Philadelphia when the robbery occurred, in addition to his duties of paymaster of the Puget Sound navy, was reduced two numbers in grade because he was held officially responsible for the loss of funds.

Paymaster Wilson, Pay Clerk Garrity and Yoeman Jacques were the only men responsible for the funds in the safe of the receiving ship Philadelphia, and as the real thief has not been run down, the Navy Department punished those held officially responsible.

SACRAMENTO MAN APPOINTED.

SACRAMENTO, April 12.—John L. Henderson, formerly of the United States regular army, now a resident of Sacramento, was today appointed by Adjt.-Gen. Forbes as assistant storekeeper of the California National Guard, vice Capt. Barney. Capt. Henderson will have charge of all military stores of the National Guard and the property of the United States army held by the National Guard.

SLOPE BRIEFS.

The "Independence" to Go.

VALLEJO, April 12.—Word has been received at Mare Island navy yard that the protected cruiser St. Louis, in reserve at Bremerton, Wash., will be sent here to relieve the receiving ship Independence. No word regarding the disposition of the Independence has been received. She is one of the oldest ships in the navy, having been launched in 1814, and has been the receiving ship at Mare Island since 1858.

Mother and Baby Burned.

SPOKANE, April 12.—Mrs. W. Sturgis and her baby were burned to death when fire destroyed their home in Entiat Valley, fifteen miles from Waterville. Mr. Sturgis was away at work at the time. The bodies were found by neighbors after the fire had burned out.

Make the Liver Do its Duty

Nine times in ten when the liver is right the stomach and bowels are right.

CARTER'S LITTLE LIVER PILLS gently but firmly compel a lazy liver to do its duty.

Cure Constipation, Indigestion, Sick Headache, and Distress after Eating.

Small Pill. Small Dose. Small Price

Genuine must bear Signature

Brent Good.

TH OF NEWS FROM THE MIDDLE WEST.

[BY DIRECT WIRE TO THE TIMES.]

ICAGO, April 12.—[Exclusive Dispatch.] Showers were predicted for today. They came during early morning, but later the cleared and there was some line. The maximum temperature and the minimum 45 deg. Mid-West temperatures.

	Max.	Min.
a	58	38
-R	46	32
	72	52
ine	46	28
nati	66	48
land	50	44
rdia	86	58
nport	60	48
e	58	49
Moines	58	46
it	50	42
e Lake	44	32
e City	80	54
que	58	44
dt	46	38
aha	40	36
Rapids	54	44
Bay	50	42
	34	24
	58	42
napolis	68	48
as City	76	52
uette	46	38
phis	74	58
aukee	46	38
ha	72	52
ouis	72	50
aul	50	46
Ste. Marie	40	36
gfield, Ill.	72	48
gfield, Mo.	76	51
ita	82	58

CEIVER FOR BIG CONCERN.

[ASSOCIATED PRESS DAY REPORT.]

LOUIS, April 12.—A committee of which has been appointed by 108 magazine publishers, will come here within a few days to select three trustees to take over, finance and operate the extensive publishing and real estate properties of E. G. Lewis. The properties are valued at more than $5,000,000 by Mr. Lewis. John H. Williams of New York took control of the Lewis properties today and will remain in charge until the trustees are named, when he will become comptroller. The trustees, according to an agreement signed last night, are to have control of the property for five years.

BAN ON ROLLER TOWELS.

[ASSOCIATED PRESS DAY REPORT.]

TOPEKA (Kan.) April 12.—The State Board of Health today ordered an investigation of the use of roller towels in hotels, schools and public buildings in Kansas. This is done on the complaint principally of commercial travelers who say the roller towel is a menace to health and frequently is the means of communication of disease. Announcement is made that if the investigation reveals that the towels show the danger of spreading disease, the board will issue an order forbidding their use and suggesting that paper towels be substituted.

ALLEGED ROBBERS CAUGHT.

[ASSOCIATED PRESS NIGHT REPORT.]

TOLEDO (O.) April 12.—After trailing their men for seven weeks, Federal officers this afternoon arrested nine men in Toledo, suspected of being implicated in bank and postoffice robberies in this vicinity.

SUFFRAGE IN ILLINOIS.

[ASSOCIATED PRESS DAY REPORT.]

SPRINGFIELD (Ill.) April 12.—The woman suffrage bill which passed the Senate with a referendum clause, was ordered placed in the House calendar on second reading today.

UARD STATE'S RIGHTS

overnor of Missouri Is Afraid of Rail Rate Decision of a Federal ge.

SOCIATED PRESS NIGHT REPORT.]

FFERSON CITY (Mo.) April 12.—Hadley announced today he take up with the Executive mittee of the Governors' conferof the United States the necessor concerted action against the ation of Judge Sanborn's decithe Minnesota rate case by the d States Supreme Court.

Governor said if the decision be affirmed, it would strike the police powers and sovity of the States and render them dependencies of the national rnment.

suggests the Governors appear the court as representatives of States, each in the capacity of curiae, and file briefs in opsition to the doctrine laid down by Sanborn, that the States are out authority to regulate corporadoing interstate commerce. hteen Governors are affiliated the organization, which met last at Frankfort, Ky.

CACO ARRESTED.

Is Alleged to Be the Chief Conctor of an "Underground Raily" Into United States.

SOCIATED PRESS NIGHT REPORT.]

NCOUVER (B. C.) April 12.—Two rs a head for smuggled immits is said to have been the fee d by Myco Caco, alleged to be of the leaders in the "underground " across the boundary line to the United States, which is supposed to have been operated five months.

Myco Caco was arrested yesterday, in Cloverdale, by H. G. Lawrence, immigration inspector at White Rock. He was arraigned today at New Westminster, charged with evading the immigration regulations. The penalty upon conviction is $1,000 fine for each foreigner illegally brought into the country.

When arrested, Caco had fourteen Russians with him, so that in case of conviction he is liable to the payment of $14,000, failing which, a long term of imprisonment may be meted out.

The Russians have all been ordered deported.

Resorts.

"A HOTEL THAT IS DIFFERENT."

The ARLINGTON SANTA BARBARA, CAL.

Santa Barbara's New Fire-proof Hotel

It's substantial construction. Its ideal location. Its large comfortably furnished outside rooms, with every modern convenience. Its spacious verandas and beautiful grounds. Its excellent cuisine will strongly appeal to you. Write for souvenir booklet and further particulars, to the host, HARRY D. CLARK.

HONOLULU $110

FIRST CLASS ROUND TRIP.

The most delightful spot on entire world tour for your vacation. Delightful sea bathing at the famous beach of Waikiki. The splendid SS. Sierra (10,000 tons of displacement) makes the round trip in 16 days, and one can visit on a side trip the living volcano of Kilauea which is tremendously active, and see for himself the process of world creation. No other trip compares with this for the marvelous and wonderful in nature. Visit the Islands now, while you can do it so easily and quickly while the volcano is active. Prompt attention to telegrams for berths. Sailings: April 29, May 20, June 10, July 1, July 22, etc.

OCEANIC S. S. CO.
673 Market Street, San Francisco.
or A. M. Culver, Agt., 334 S. Spring St.

LINE TO TAHITI. Grand mid-summer trip direct to Tahiti, leaving San Francisco June 28. Eight days on the Island for the celebration of the Fall of Bastile (July 14) and the native fetes, with the mystic and barbaric rites of walking on red hot stones and all the rest of it. Book now. Steamer fare $135, round trip, first class.

HOT SALINE — RADIUM SULPHUR SPRINGS
It Sparkles and Foams like Champagne
BATHE IN LIQUID SUNSHINE
Finest Radio-Active Curative Mineral Water
CURES RHEUMATISM, SCIATICA, COLDS, CATARRH, STOMACH, LIVER, KIDNEY, BLOOD POISON AND NERVOUS DISEASES, POOR CIRCULATION, FEMALE TROUBLES. PHYSICIAN IN CHARGE. WATER DELIVERED. SEND FOR BOOKLET. LOS ANGELES, CAL. MELROSE AVE. CARS DIRECT TO SPRINGS

City Restaurants.

THE NEW

afe Nadeau

214-216 West First St.
new and most up-to-date Cafe in Los les. Music during lunch, dinner and 9 p.m.
F. BARLOW, Manager

PEK-IN CAFE

419 S. MAIN ST.
Near Farmers' & Merchants' Bank. most popular Chinese Cafe. Good for noon lunch or supper. Chop, and all Chinese and American dishes erly prepared. Strictly first-class. ior served with meals.
GEORGE LEM, Manager.

JAHNKE'S

Business Men's Lunch
Is a Full Meal.
rompt Service. Music.
Cor. First and Spring.

Los Angeles Hotels.

Hotel Alhambra 316 North Broadway
Tel. Main 7900
Absolutely Fireproof
New and modern. Tourists will save money by stopping here. European plan. $1 day up. J. R. HANKLA, Mgr.

hamouny Ap'ts Cor. W. 11th and Grand View. W. 11th st. car. Unquestionably the most attractive and homelike apartment house in the city. Brand Elegantly furnished. Extra large 2 and 3-room apartments with French doors opening private balconies. Private Garage. Tennis Court now building. Summer rates: In- every general expense and servants' service for washing dishes. Call 55203 or phire 1958.

VALDEMAR" 632 W. 6th. Cor. Hope. Modern family, tourist commercial. Professional hotel. Outside rooms, private bath; 2 persons, 75c and $1 per day; $4, $5, week. Large lobby, parlor, reading rooms, musical atmosphere, homelike surroundings. t baths, near Broadway, theaters and Y. M. C. A. Cars direct from all depots. egiate Service Free Rent Proposition. JACK ST. JOHN, Prop.

THE MONTEITH

Now Completed and Ready for Occupancy—425 South Fremont Ave. utiful two and three-room apartments, handsomely furnished; private baths and er baths; phones in all apartments; model kitchens, sun parlor and entertainment . Reasonable rates. Five minutes' walk from business center. Automatic elevator ice. SUNSET PHONE: BDWY. 4202. TAKE WEST SIXTH ST. CAR.

olden Apts., Just open. Finest of all apartment hotels. Immense lobbies and public parlors; music rooms, roof garden. or. Billiard Room. Extra large rooms, sleeping porches, steam heat, elec- Magnificently furnished throughout. Extensive grounds, private age, choicest high-class location. 1130 West Seventh Street. Phone 60049.

Pasadena Hotels.

Hotel Maryland & the Maryland Bungalows ALWAYS OPEN D. M. LINNARD Mg'r., Pasadena

tel Vista del Arroyo, Pasadena New annex. Bungalows. Sleeping porches. Tennis court. Spacious grounds. Open all the year.

OTEL MARENGO, PASADENA Quiet, comfortable, homelike, convenient to depots, street cars, urchase and parks. European $1.00 and up. American $2.00 and up. Special by week.

City Restaurants.

CANTON CAFE

New and up-to-date Chinese restaurant. Chop Suey and Oriental dishes, also European dishes at short orders. Music, wines and liquors. 527 South Main st. Tel. Home A5879. Broadway 6617.

Resorts.

SUNDAY, APRIL 16TH, EASTER

Spend Yours At Beautiful **HOTEL VIRGINIA**

(BY THE SEA) LONG BEACH.

AND ENJOY THE IDEAL SPRING WEATHER AT THIS PERFECT BEACH.

A SPECIAL EASTER DINNER WILL BE SERVED AT NOON

ENJOY A DELIGHTFUL OUTING AT THIS MAMMOTH HOSTELRY. Wide Verandas, spacious grounds, but a stone's throw from the breakers. Play tennis on its private courts. THAT 20-MILE LEVEL AUTOMOBILE BOULEVARD FROM LOS ANGELES DIRECT TO "THE VIRGINIA" will strongly appeal to those in quest of perfect autoing. FOR RESERVATIONS PHONE AT OUR EXPENSE. CARL STANLEY, MGR.

Chicago Beach Hotel

(AMERICAN OR EUROPEAN PLAN)

An ideal resort delightfully situated on Lake Michigan, 10 minutes' ride from Chicago's theatre, shopping and business district. It combines the restful quiet of country and seashore with the attractions of a great city. Here, surrounded by beautiful lawns and flower beds, you can obtain every hot weather comfort; you can sleep in cool, airy rooms; refresh yourself in the surf of the smooth, sandy beach, and find best of food temptingly served. The grounds of

This Finest Hotel on the Great Lakes

adjoin the great South Parks, famous for their golf links, tennis courts, lagoons, lakes, boulevards, horticultural displays, etc. Those wishing quiet find the secluded nooks they seek, while others enjoy all the summer gaieties. The tourist, transient or summer guest finds always a hearty welcome.

Illustrated booklet on request to Manager, 51st Blvd. and Lake Shore, Chicago

Honolulu Hotels.

HAWAIIAN HOTELS

Alexander Young Hotel in center of city of Honolulu. 300 rooms with private bath. Beautifully furnished; dining rooms and cafe, roof garden, garage, etc. European plan.

Moana Hotel on the famous Waikiki Beach. Large four-story main building, with cottage annexes; tennis courts, sea bathing, surf and canoe riding, garage, etc. American plan.

Hawaiian Hotel near center of city; tropical surroundings. Rooms only with or without bath. Young Cafe only two minutes walk.

Electric street cars pass all three hotels.

J. H. HERTSCHE, General Manager.

Superb Routes of Travel.

EXCURSIONS

UNION PACIFIC OVERLAND ROUTE

EASTBOUND

May 16, 17, 18, 19, 22, 23, 24, 25, 27, 28, 29, 31.
June 1, 2, 5, 6, 7, 8, 9, 10, 14, 15, 16, 17, 28, 29, 30.
July 1, 2, 3, 4, 5, 6, 19, 20, 26, 27, 28.
August 2, 4, 5, 14, 15, 16, 17, 21, 22, 23, 28, 29, 30.
September 1, 2, 3, 4, 6, 7.

See Us For Additional Dates

Denver, Pueblo, Colorado Springs	$55.00
Omaha, Kansas City	$60.00
St. Louis	$70.00
Chicago	$72.50
St. Paul, Minneapolis	$72.50
Baltimore, Washington, D.C.	$107.50
New York, Philadelphia, Montreal	$108.50
Boston	$110.50

UNION PACIFIC
STANDARD ROAD OF THE WEST.
2 Days to Denver.
2 Days to Chicago.
3 Days to St. Louis.
THROUGH SLEEPERS DAILY.

YELLOWSTONE PARK ROUTE
For full information, reservations, etc., call or write H. O. WILSON, General Agent, 557 S. Spring St., Los Angeles, Cal. Telephone—Main 598, F6702.

NO EXTRA CHARGE FOR BERTH AND MEALS

$7.35 First Class, San Francisco, Sunday Sailing
$8.35 First Class, San Francisco, Thursday Sailing
$5.35 Second Class

FOR SAN FRANCISCO, SEATTLE, TACOMA, VICTORIA, VANCOUVER, Steamers Eureka, Spokane, Prince Rupert, Skagway, Honolulu, Sacramento, Napa, Vallejo, Stockton.

THROUGH TICKETS EAST by sea-and-rail at same fares as all-rail, except berth and meals on Pacific Ocean are included without extra charge, via SAN FRANCISCO, or VICTORIA or SEATTLE, and direct routes to Chicago, New York, Denver, Salt Lake City and all other destinations.

PACIFIC COAST STEAMSHIP CO.

NORTHBOUND SAILINGS: GOVERNOR or PRESIDENT, every THURSDAY; steamer SANTA ROSA every SUNDAY. SOUTHBOUND for SAN DIEGO: Daylight Ocean Excursions leave San Pedro 10.30 a.m., every WEDNESDAY and SATURDAY.

LARGEST STEAMERS — BEST SERVICE.

PHONES Home A3233, Sunset Main 47.

TICKET OFFICE: 440 SOUTH SPRING STREET.

$5.35 First Class

San Francisco

ON THE S. S. ROSE CITY.

S. S. BEAVER AND BEAR, $6.35 FIRST-CLASS.

LARGEST COASTWISE STEAMERS.

Steamer leaves San Pedro, 12 o'clock noon.

April 14, 19, 24, 29.

For San Francisco, Astoria & Portland without change. Breakfast a la carte. Luncheon 50c, Dinner 75c.

Berths 50c and $1.00. No Higher

TICKET OFFICE SAN FRANCISCO AND PORTLAND S. S. CO. 530 S. Spring LOS ANGELES TEL.— MAIN 802—10386.

Unique — MT. — Original

THOUSAND FEET ELEVATION—ABOVE DUST AND FOG—PURE AIR.

REASONABLE RATES.

OPEN ALL THE YEAR—AMERICAN PLAN

FOR SCENIC GRANDEUR IT HAS NO EQUAL

WASHINGTON

A HOTEL OF DISTINCTION AND ENJOYMENT.

TRY ONE OF THE DINNERS, 5:30 TO 7:30 EVENINGS.

Take Yellow Garvanza Car (Marked Mt. Washington Incline) N. on Main St.

LARGE VERANDAS SUN PARLORS, BILLIARD ROOM ROOF GARDEN —TENNIS COURTS.

Attractive FOR RATES HOTEL PHONE 11327 Pleasant

YALE & HARVARD 18 Hours

For San Francisco

SUNDAY, TUESDAY, THURSDAY, FRIDAY.

FOR SAN DIEGO--5 HOURS

THURSDAY, SATURDAY

From Salt Lake Depot at 1 P. M.

PACIFIC NAVIGATION CO.

Phones, Broadway 2588, Home F 2067. 601 So. Spring St.

PACIFIC MAIL S. S. CO.--For Honolulu, Japan, China, Manila, India and Around the World.

Steamers Manchuria, Mongolia, Korea, Siberia, China, Tenyo Maru and Chiyo Maru now in service, being largest vessels sailing from the United States for the Orient via Honolulu.

Sailings from San Francisco

March 29; April 5, 12, 19, 26, 1911. Sailings from Eastern Ports for all Transatlantic Steamship Lines at frequent intervals. For literature, apply to F. E. Battura, Agent, 600 South Spring Street. Corner Sixth.

$8.00 FIRST CLASS **San Francisco** $5.00 SECOND CLASS

Berth and meals included. PORTLAND, $12.00-$16.00; SEATTLE, $22.00-$25.00. Unsurpassed accommodations. Sailing Tuesday, Thursday and Saturday. Main 8287. F2223. WEST COAST STEAMSHIP LINE, 525 S. Spring St.

THE TIMES FREE INFORMATION BUREAU

531-33 South Spring Street

ADVERTISING COPY AND SUBSCRIPTIONS RECEIVED.

THE TIMES FREE INFORMATION AND RESORT BUREAU is for the accommodation and benefit of persons seeking interesting routes of travel, desirable hotels and rest, recreation and recuperation at the seashore or in the mountains.

Particulars are furnished by competent attendants and by correspondence to the general public regarding rates and attractions of railroad and steamship lines, hotels and pleasure and health resorts. Photographs, descriptive circulars and transportation literature are kept on hand for inspection and distribution. Times readers can obtain here in a few minutes without the delay incident to writing for it, all the information necessary for a safe and enjoyable journey or vacation. This service is absolutely free.

Resorts.

No Visit to California

Is Complete

Unless It Includes This Beautiful Resort

Golf

HOTEL DEL MONTE

Del Monte, California

Near Old Monterey, 125 miles south of San Francisco ON MONTEREY BAY

The Riviera of America

A Place Where It is Summer All the Year
Something New Each Day For Your Pleasure and Profit.

Golf on the finest eighteen-hole course in America, within three minutes' walk of the hotel.

ALL GRASS GREENS. Forty miles of magnificent scenic boulevards for motoring over mountains, through forests, beside the sea, all within our own estate. Hot and cold ocean water baths, surf bathing, sailing and deep sea fishing, marine gardens, tennis, archery, hunting in 10,000-acre mountain preserve; finest polo field in California; upland-forest horseback riding over fascinating trails; SLEEPING PORCHES; perfect service, unequaled table, AMERICAN PLAN ONLY; $4.00 to $6.00 per day.

UNDER SAME MANAGEMENT

Pacific Grove Hotel

Pacific Grove, Cal., two miles beyond Del Monte, also on Monterey Bay; good street car connections. Guests are entitled to enjoy Del Monte grounds and all Del Monte privileges and attractions. Rates $2.50 to $4.00 per day, American Plan.

Address, H. R. WARNER, Manager, Del Monte, Cal., or Peck-Judah Company, 553 S. Spring st., Los Angeles, or S. P. Agents.

EAGLES! DON'T FORGET

THE BIG FISH BARBECUE

AT CATALINA

SUNDAY, APRIL 16th

Or the Annual Ball Saturday Night

BRING ALL YOUR FRIENDS

SUNSHINE--OUT DOOR SPORTS--BATHS

PASO ROBLES HOT SPRINGS

On Coast Line to San Francisco. New Golf Course nearly completed. Finest equipped bathing establishment in the United States. Excellent Hotel and Club House.

WEATHER CONDITIONS PERFECT

Stopover allowed on all railroad and Pullman tickets. 12 Trains Daily.

VISIT THE NEW MAMMOTH STEEL AND CONCRETE FIREPROOF

U. S. GRANT HOTEL

AT SAN DIEGO, Cal.

and enjoy the Southland's most ideal climate. 500 rooms, 250 with bath. European plan. The "BIVOUAC GRILL" will appeal to you. Phone or wire for reservations or see our Los Angeles representative, Mr. Harry D. Dillin, 206 Mercantile Place. Phones Home P4562, Sunset Broadway 1642. James H. Holmes, Managing Director U. S. GRANT HOTEL.

Ye Alpine **Tavern**

Situated on Mt. Lowe. A mile above the sea. American plan, $3.00 per day. Choice of rooms in hotel or cottages. No consumptives or invalids taken. Telephone Passenger Dept., Pacific Electric Ry., or Times Free Information Bureau for further information.

Arrowhead Hot Springs

CALIFORNIA'S IDEAL RESORT

Pure mountain air and water, scenery unsurpassed, delightful trails and canyons, perfectly appointed hotel and bath house, hot mineral water, natural steam and mud baths, water and mud highly radio active. Rheumatism in all its forms, stomach and kidney troubles cured. Arrowhead is not a sanitarium, but a delightful resort. For information and rates see PECK-JUDAH CO., 553 So. Spring st., or write Arrowhead Hot Springs, Arrowhead Springs, Cal.

Bimini Hot Springs Hotel, Los Angeles

The most curative treatment known for rheumatism; delightfully situated; hot mineral water; telephone in every room. No noise; no dust and no flies. Swimming pool. Street car to door. 5c fare. DR. G. W. TAFE, Lessee.

THE MOST BEAUTIFUL SEASON OF THE YEAR AT

Hotel Casa Loma Redlands

MOST SUNSHINE, GRANDEST SCENERY, GREATEST COMFORT. "ASK ANYONE WHO HAS BEEN THERE."

Catalina

Camp Albert new tents and cottages now open. Elegantly furnished, complete for housekeeping. A high class camp at moderate price. Special rates to July 1st. For Photo and particulars, address Camp Albert, Avalon. (No Agents.)

THE HOTEL AT HOLLYWOOD

Phones Home 57011, Sunset Hollywood 4

Situated midway between Los Angeles and the Ocean. Paved boulevard to city. Also boulevard just completed to beach. Cars pass hotel every seven minutes to city or sea.

MT. WILSON HOTEL

$2.00 a day—$12.50 week, American plan. Los Angeles office, 206 Mercantile Place. Phones P4563, Broadway 1643. F. H. ROSS, Manager.

Superb Routes of Travel.

EUROPE, Honolulu, Japan, China, Australia--

$505.50—FIRST-CLASS AROUND THE WORLD TOURS. We are agents for the Pacific Mail, German Cunard, White Star and all Steamship Lines.

Steamship **German-American Savings Bank** Spring & 4th.

Steamships.

Wireless and Submarine Signals.

North German Lloyd

To London, Paris, Bremen.
Express Sailings.
Tuesday, 10 a.m.
KaiserW.d.Gr.Ap. 25
Kronp. Cecilie, May 2
K'prinz Wm., May 9
KaiserWm.II. May 16

London
Paris
Bremen
Twin-Screw Sailings.
Thurs'ys, 10 a.m.
*Rhein, Apr. 27
G. Wash., May 4
†Roon, May 11
P.F.Wilh, May 18
*Bremen Direct. †Omits Paris.

BALTIMORE-BREMEN DIRECT.
One Cabin Twin-Screw Steamer sailing every Wednesday.

To Gibraltar, Algiers, Naples and Genoa.
Sailings Sat.'s 11 A. M
Koenig Albert, Apr. 29
†Koenigin L., May 6
Berlin (S), May 13
†Fred. der Grosse, M. 20
†Omits Algiers.

Polar Cruise within less than 10 days of the Pole, from Bremen July 13 to August 16.

Write for Illustrated Booklets.

Independent Around-the-World Tours. Traveler's checks good all over the world.

OELRICHS & CO., General Agents, 5 Broadway, New York.

Robert Capelle, 230 Powell St., San Francisco, Cal.; or Hugh R. Rice Co., 605 So. Spring St.; Lehman's S. S. Agency, 530 S. Spring St.; H. O. Wilson, 557 S. Spring St.; German-American Savings Bank Steamship Dept., Spring and 4th sts. E. W. McGEE, 334 S. Spring.

American Line

N. Y.—Plymouth—Cherbourg—Southampton—Philadelphia—Queenstown—Liverpool.

Atlantic Transport Line

New York—London direct.

Red Star Line

London, Paris via Dover—Antwerp

White Star Line

New York, Queenstown, Liverpool, Plymouth, Cherbourg, Southampton, Boston, Queenstown, Liverpool.

NEW YORK AND BOSTON TO THE MEDITERRANEAN

The Azores, Gibraltar, Algiers, Naples, Genoa.
Romanic ....Apr. 29 | Canopic .....May 27
Cretic. .....May 10 | Romanic. ....June 24

HUGH B. RICE CO., 609 S. SPRING St. Los Angeles, or any local agent.

Holland America Line

19 Broadway, N. Y.

To Great Britain

Regular weekly sailings to Plymouth (London) during May and June in connection with coronation of His Majesty.

King George V.

LONDON—PARIS—ROTTERDAM

Every Tuesday by magnificent twin-screw steamers.

†RYNDAM .....April 18
*POTSDAM .....May 2
*NEW AMSTERDAM .....May 9
†NOORDAM .....May 16
†Via Boulogne 8-25.
*Via Plymouth & Boulogne.

Office, H. B. Rice, 609 S. Spring Street.

Canadian Pacific Steamships

The Tourist Highway and Scenic Route to Europe via the St. Lawrence, the shortest ocean passage. Less than 5 days at sea by the

"EMPRESSES OF THE ATLANTIC"

Weekly sailings Montreal, Quebec, Liverpool. First Cabin, $90.00; Second Cabin, $47.50; Third Cabin, $30.00. For local Agents, or A. A. Polhamus, General Agent.

H. B. RICE & CO., 609 S. Spring St., Los Angeles.

San Francisco Hotels.

BELLEVUE HOTEL

SAN FRANCISCO.

A Quiet, Refined House of Unusual Excellence

AMERICAN PLAN—Room with Bath and Board from $4.00 a Day.

EUROPEAN PLAN—Room with Bath from $2.00 day.

SPECIAL MONTHLY RATES.

A High Class, Family and Tourist Hotel, Half Block from Columbia Theatre, and on the edge of the Retail Shopping District. Every room with Private Bath. Positively Fireproof.

W. E. ZANDER, Manager

Booklets at 533 South Spring Street.

HOTEL STEWART

San Francisco

Geary Street, Above Union Square.

Just opposite Hotel St. Francis. European Plan, $1.50 a day up. American Plan, $3.00 a day up. A new steel and brick structure. Furnished at a cost of $200,000. Every comfort and convenience. A high class Hotel at very moderate rates. In the center of the theater and retail district. On car lines transferring to all parts of the city. Omnibus meets all trains and steamers. Elaborate booklet with splendid map of San Francisco free on request. Write or call at "Times" Information Bureau for literature.

Hotel Stewart

Hotel Manx

HOUSE OF COMFORT
SAN FRANCISCO.
CHESTER W. KELLEY, MGR.

Powell at O'Farrell St.
LOCATION.
SERVICE.
EUROPEAN PLAN.
CAFE.
RATES, $1.50 UP.
BUS AT TRAINS.

HOTEL COLONIAL

STOCKTON STREET NEAR SUTTER.
SAN FRANCISCO

American Plan $3.00 a day.
European Plan $1.50 a day.

An hotel with all modern conveniences. Every room connecting with bath. The Colonial is recommended to patrons who desire a select, quiet and home-like place with superior service. Sutter-street cars direct from Ferry Depot, all cross-town lines transfer to Sutter Street.

Seattle, Wash., Hotels.

HOTEL KNICKERBOCKER

Seventh avenue and Madison Street.
SEATTLE, WASHINGTON.

American plan, $2.00 per day and up. A new European plan, $1.00 per day and up. A new modern family hotel, five blocks from business center. From depots or dock take

Matinees Sat
Sunday and T

Anc

T
be
tu
an

Sixte

JU
AV
giv
TH

Jammed H

Needle in a Haystack.

CAVALRY IS OUT TO FIND REBELS.

Mounted Men Reconnoiter South of Juarez.

Telegraph Line to Casas Grandes Is Down.

Efforts Making to Smuggle Artillery Across.

[ASSOCIATED PRESS NIGHT REPORT.]

EL PASO, April 12.—Federal cavalry has been scouting over the hills and canyons south and southwest of Juarez for the past twenty-four hours, in anticipation of the approach of insurrectos, who were reported yesterday at Casas Grandes. A troop of 100 ruralymen went early this morning to Bauche. It is believed they mined the railroad.

Superintendent George Rutledge of the Mexico Northwestern returned to El Paso today on a freight train from Casas Grandes. His train was delayed last night below San Pedro by a bridge incident, which had no connection with insurrecto activity. The track and bridges were repaired and the trip to Juarez was continued today without difficulty. Oscar G. Creighton was also by superintendent Rutledge, Monday, at Casas Grandes, but he was not, and there were no insurrectos in or around Casas Grandes as far as could be learned.

The telegraph line is not working between Juarez and Casas Grandes today. Several Juarez families have returned to El Paso.

There were no developments today in the case of Lawrence Converse and Fred Slatt. The boys are still in the Juarez jail.

Gen. Navarro declares that the boys were carrying messages from Madero to Juarez they were arrested on Mexican soil.

According to Bishop Orson Brown of the Colonia Morales, one of the Mormon colonies south of here, the colonists are more than a little disturbed by reports of raids upon their plantations. The Mormons have their crops in the ground, but the natives, Bishop Brown declares, have done no planting, and they face a famine in the near future.

According to advices from Torreon, Francisco Boland, representing American operators in the Los Reyes district of Durango, has made formal complaint to United States Consular Agent Carothers, at Torreon, regarding the interruption of business caused by the insurrection.

Pascual Lojara, commanding the Federal forces in that district, has been asked for protection for American interests.

Artillery is the most pressing need of the insurrectos, and every effort is being made to smuggle cannon across the border. Information has reached United States officials here that several machine guns have been "cached" along the border in New Mexico, west of here, pending a favorable opportunity to take them over the line. A close watch is being kept.

Pioneer Society has asked Mayor Reilly for a special guard of brass cannon standing in the

Steamships.

...ieless and Submarine Signals.
...rth — To London, Paris, Bremen. Express Sailings. Tuesday, 10 a.m. KaiserW.d.Gr.Ap. 25 Kronp. Cecilie, May 2 K'prinz Wm., May 9 KaiserWm.II. May 16
German
...ondon ...Paris ...remen
...n-Screw ...ilings. ...s, 10 a.m. ...Apr. 27 ...h., May 4 ...May 11 ...th, May 18
...pressen Direct. †Omits Paris.
...LTIMORE-BREMEN DIRECT. ...ubin Twin-Screw Steamer sailing every Wednesday.
...braltar, Algiers, ...es and Genoa. ...s Sat.'s 11 A. M. ...Albert, Apr. 29 ...rin L., May 6 ...(S), May 13 ...dor Grosse, M 20 ...Algiers.
Lloyd
Cruise within less than 10 days Pole, from Bremen July 13 to 18.
...ite for Illustrated Booklets. ...dent Around-the-World Tours. ...aveler's checks good all over the world.
...LRICHS & CO., General Agents. ...5 Broadway, New York. ...t Capella, 250 Powell St., San ...co, Cal.; or Hugh B. Rice Co., ...Spring St.; Lehman's S. S. Agency, ...Spring St.; H. O. Wilson, 357 S. ...St.; German-American Savings ...Steamship Dept., Spring and 4th ...W. McGEE, 314 S. Spring.

...American Line
...Plymouth—Cherbourg—Southampton ...Philadelphia—Queenstown—Liverpool.
...ntic Transport Line ...New York—London direct.
Red Star Line ...gen, Paris via Dover—Antwerp
White Star Line ...k, Queenstown, Liverpool, Plymouth, ...e, Southampton, Boston, Queens-...erpool.
...EW YORK AND BOSTON ...THE MEDITERRANEAN ...s, Gibraltar, Algiers, Naples, Genoa, ...Apr. 29 | Canopic ....May 13 ...May 18 | Romanic, ...June 10
...RICE CO., 609 S. SPRING ST. ...Angeles, or any local agent.

...and ...rica ...ne
To Great Britain
Regular weekly sailings to Plymouth (London) during May and June, in connection with the coronation of His Majesty.
King George V.
...N—PARIS—ROTTERDAM ...nday by magnificent twin-screw
...AM .....April 15 ...AM .....May 1 ...MSTERDAM .....May 3 ...DAM .....May 10
...Via Boulogne 8-30. ...ia Plymouth & Boulogne. ...J. B. Rice, 609 S. Spring Street.

...nadian Pacific Steamships
...rist Highway and Scenic Route ...e via the St. Lawrence River, ...est ocean passage. Less than 4 ...ea by the
...ESSES OF THE ATLANTIC." ...sailings Montreal, Quebec to ... First Cabin, $90.00; Second ...7.50; Third Cabin, $30.66. And ...nts, or A. A. Polhamus, General ...
H. B. RICE & CO., ...6 Spring St., Los Angeles.

...Francisco Hotels.

...LLEVUE HOTEL
SAN FRANCISCO.
Refined House of Unusual Excellence
...PLAN—Room with Bath and ...ard from $4.00 a Day. ...PLAN—Room with Bath from $2.00 day.
...CIAL MONTHLY RATES.
...Family and Tourist Hotel. Half ...Columbia Theatre, and on the edge ...Shopping District. Every room ...e Bath. Positively Fireproof. ...E. ZANDER, Manager
...n at 533 South Spring Street.

HOTEL ...EWART
...n Francisco
...reet, Above Union Square.
...n Hotel St. Francis. Euro- ...$1.50 a day up. American ...a day up. A new steel and ...ore. Furnished at a cost of ...ety, comfort and conven- ...rst class Hotel at very mod- ...In the center of the ...ssant district. On car lines ...to all parts of the city. Om- ...to all trains and steamers ...booklet with splendid map of ...co free on request. Write ..."Times" Information Bureau ...re.
...tel Stewart

...el Manx
...USE OF COMFORT ...SAN FRANCISCO. ...ER W. KELLEY, MGR. ...Powell at O'Farrell St.
LOCATION. SERVICE. EUROPEAN PLAN. CAFE. RATES, $1.50 UP. BUS AT TRAINS.

...L COLONIAL ...STREET NEAR SUTTER. ...N. FRANCISCO
...ean Plan $2.00 a day. ...ean Plan $1.50 a day. ...with all modern conveniences. ...connecting with bath. ...recommended to patrons who ...rt, quiet and home-like abode ...r service. Sutter-street cars ...Ferry Depot, all cross-town ...to Sutter Street.

...c, Wash., ...otels.
KNICKERBOCKER
...ourse and Madison Street. ...TON, WASHINGTON. ...PLAN. $1.00 per day and up. A new, ...an, $2.00 per day and up. A new, ...ll as per day and up. A new, ...hotels, five blocks from ...Train depots or docks; trans-

Matinees Saturday Sunday and Tuesday

Grand Opera House

The Home of Musical Comedy

Another Week of this Tremendous Hit

The attendance to the fifteenth week of this record-smashing musical play has been of such enormous proportions and so many hundreds of people have been turned away from the box office unable to secure seats to see FERRIS HARTMAN and his big company in Walter DeLeon's overwhelming musical comedy success

"THE CAMPUS"

That the management of the Grand Opera House has been absolutely forced to continue the run of this superlative success for the

Sixteenth Crowded Week Starting Sunday

JUST THINK OF IT---FOUR SOLID MONTHS AND STILL TURNING 'EM AWAY. 150th performance tomorrow night. A beautiful souvenir will be given to everyone attending. SEATS FOR THE 16th WEEK GO ON SALE THIS MORNING. POPULAR HARTMAN PRICES.

Jammed Houses Always----Enormous Advance Sale----Everybody Talking About It----See It

Needle in a Haystack.

CAVALRY IS OUT TO FIND REBELS.

Mounted Men Reconnoiter South of Juarez.

Telegraph Line to Casas Grandes Is Down.

Efforts Making to Smuggle Artillery Across.

[ASSOCIATED PRESS NIGHT REPORT.]

EL PASO, April 12.—Federal cavalry men scouting over the hills and mesas south and southwest of Juarez in the past twenty-four hours, in anticipation of the approach of insurrectos, who were reported yesterday at Casas Grandes. A troop of 100 Rurales went early this morning to Ranchie. It is believed they mined the railroad.

Superintendent George Rutledge of the Mexico Northwestern returned to El Paso today on a freight train from Casas Grandes. His train was delayed overnight below San Pedro by a bridge burned, which had no connection with insurrecto activity. The track and bridges were repaired and the trip to Juarez was continued today without difficulty. Oscar G. Creighton was with Superintendent Rutledge, Monday at Casas Grandes, but he was told and there were no insurrectos in the vicinity of Casas Grandes as far as could be learned.

The telegraph line is not working between Juarez and Casas Grandes and several Juarez families have come to El Paso.

There were no developments today in the case of Lawrence Converse and Edgar Catt. The boys are still in the Juarez jail.

Pascual Navarro declares that the boys were carrying messages from Madero and that they were arrested on Mexican soil.

According to Bishop Orson Brown and Ramon Morales, one of the Mormon colonies south of here, the colonists have more than a little disturbed by rumors of raids upon their plantations. The Mormons have their crops in the ground, but the natives, Bishop Brown declares, have done no planting, and they face a famine in the near future.

According to advices from Torreon, Mr. Boland, representing American operators in the Los Reyes district of Durango, has made formal report to United States Consular Agent Smothers, at Torreon, regarding interruption of business caused by insurrection.

Major Lagara, commanding the Federals in that district, has been given protection for American interests.

Ammunition is the most pressing need of the insurrectos, and every effort is being made to smuggle cannon across the border. Information has reached United States officials here that several machine guns have been "cached" on the border in New Mexico, west of Juarez, pending a favorable opportunity to take them over the line. A watch is being kept.

The Pioneer Society has made a request for a special guard over the cannon standing in the City Hall park. The companion to this cannon was recently stolen from the park and is now said to be in the insurrecto siege of Ojinaga.

REBELS CLOSING ON CANANEA.

Have Town Surrounded at One Time, But Back Off—Federal Troops in Force to Defend Mining City.

[ASSOCIATED PRESS NIGHT REPORT.]

AGUA PRIETA (Mex.) April 12.—The combined rebel forces under Juan Cabral, Antonio Garcia and Ricardo Romero appeared suddenly before Cananea today and in a short time had the city surrounded. Later the rebels returned to Bacanochi, south of Cananea.

Federal troops numbering 1100, including 200 cavalry under Medino Barron and other leaders, which went out from Cananea a few days ago, entered Arizpe to find the rebels gone. The city was abandoned with all documents, and the citizens fled into Cananea, followed by a retrograde movement of the Federals, who arrived in Cananea yesterday. All the Federal troops are now here.

In the heart of the city is a rising mesa, which has been fortified with high rock walls on the crest. None but the troops are permitted to approach the mesa, and it is believed to be mined.

One machine gun is located east of the mesa between the two largest hotels, one to the south and another to the west. All command the city, which has a population of 15,000.

The city is the home of the Greene Cananea Consolidated Copper Company, and other big mining interests owned by Americans.

The rebels had burned a number of bridges, but the railroad company has temporarily repaired them, and a train was scheduled to leave Naco for the south tonight.

Wires are, however, down, and tonight there was no communication with Cananea.

Word was also received from the south today that the insurrectos occupied Cumpas Sunday without opposition. It is understood that Moctezuma is at present threatened, and that Federals are on their way to assist in defending the town.

FATE OF RECIPROCITY.

Washington Uncertain of the Senate's Action on It But At the Same Time Hopeful.

[ASSOCIATED PRESS NIGHT REPORT.]

WASHINGTON, April 12.—Uncertainty exists as to what course will be pursued in the Senate with reference to the Canadian reciprocity bill when it reaches that body, possibly next week.

Senator Penrose, who will become the new chairman of the Committee on Finance, is friendly to the bill and will urge favorable action. The friends of the bill also make a decided gain in the absence of Senator Hale from the committee. He not only opposed the measure in committee, but obstructed it in the Senate.

Senator Bailey, who moves up to the place of senior minority member of the committee, is opposed to the bill, and will make an effort to have it amended. Senator Cummins, who probably will have one of the places to be assigned to the insurgents, also will seek to have the measure amended, but he will approach the subject from a friendly point of view.

With the bill once before the Senate, a fairly long contest is expected. It is generally believed that in the end it will pass.

Souvenir of Civil War.

CANNON STOLEN FROM EL PASO NOW IN THE HANDS OF REBELS.

[ASSOCIATED PRESS NIGHT REPORT.]

AGUA PRIETA (Mex.) April 12.—[Via Douglas, Ariz.] Interesting information has been received here relating to the movements of the "Blue Whistler" cannon, en route from Juarez to Ojinaga, where Gen. Jose Sanchez is preparing to attack the besieged forces of Gen. Luque next Saturday.

This cannon is one of twelve captured by the Federal forces from the rebels at Valverde, N. M., during the civil war. It was dug up by Major Teel, presented to El Paso, and placed in a public square there. Recently the cannon was stolen and taken across the line and turned over to the rebels who placed it in hiding. Since then the rebels have procured ammunition and solid shot, also cans filled with steel boiler cuttings.

When stolen the cannon had two steel wheels. For the trip across the country the cannon was placed on the front wheels of a wagon. It is under guard of the rebel leader, Villareal, now on his way to reinforce Sanchez, whose attacking army numbers 1500.

The rebel plans in Sonora do not include an attack on Cananea, which is strongly fortified. There is a Federal force of 1100 men there, with seven machine guns and one field cannon. It is believed that Antonio Garcia's command is hovering near Cananea to give the men there an opportunity to come out and join the rebels.

The Mexican government has brought to Cananea two experts from the Maxim factory to teach the Federals how to use rapid fire guns.

The rebel leader, Giron, with 250 foot soldiers and fifty men mounted, held up the stage between Nacozari and Cumpas Saturday, prior to retaking Cumpas. He opened the mail and found a letter from the prefect at Moctezuma which gave a list of the soldiers there, and the pay due them. At Cumpas Giron recruited one hundred men and liberated thirty prisoners, among them a Mexican who killed an American engineer at Nacozari a year ago.

Giron has continued towards Moctezuma, twenty miles south, and will try to capture it. The town is defended by fifty Federals and sixty-five volunteers, who are entrenched in the surrounding hills. An attack is expected at Moctezuma at any time. Capt. Bargas, formerly of Agua Prieta, is in command of the Federals.

To confirm the report that Mexican dead were lying east of Agua Prieta, two Americans in an automobile tonight visited the spot, and found two. It is said there are six more lying unburied on the battlefield of March 11, when Blanco encountered the Federals.

The telephone line to Cananea was repaired tonight.

Start Made.

FORMAL PEACE NEGOTIATIONS OPENED WITH REBEL CHIEFTAN.

[ASSOCIATED PRESS NIGHT REPORT.]

WASHINGTON, April 12.—Initial steps to bring about peace in Mexico, supplementing informal advices so far made to that end, were taken here today.

Dr. Vasquez Gomez, head of the confidential agency of the revolutionists in the United States, announced to the Associated Press that he had completed special arrangements for expeditious telegraphic communication between the camp of Madero in Chihuahua and Washington.

The results of the telegraphic conference with his colleague, which will include definite terms by which peace may be expected, will be transmitted by Dr. Gomez to Mexico City. The first message from Dr. Gomez to Madero was sent today in the cipher of the revolutionists, and an answer is expected within twenty-four hours.

Assurances have been given by the authorities concerned that the messages will have the right of way over the Mexican telegraph lines. Dr. Gomez's message today was addressed to Francisco I. Madero, in care of a friend in Chihuahua City. The agent there of Dr. Gomez has been accorded permission to pass through all lines to execute his mission.

Dr. Gomez would not reveal the contents of his message, saying only that several long telegrams would pass back and forth in the next few days.

As Dr. Gomez has been unable to communicate to Francisco I. Madero the details of his meeting with Senor De la Barra, Minister of Foreign Affairs, here Sunday, March 26, it is believed Dr. Gomez took occasion to advise his chief of what happened at that informal conference.

Gomez said tonight he would devote himself to effecting peace, mindful, however, of the reforms desired by his constituents. He said it would be impossible for several days to know exactly the prospects for peace. Dr. Gomez declined to say how permission for communication through the Federal lines had been secured, admitting merely that it had been effected through a friend.

PRESIDENTIAL NOMINATIONS.

Curtis Guild, Jr., to Be Ambassador to Russia; W. W. Rockhill to Be Ambassador to Turkey.

[ASSOCIATED PRESS NIGHT REPORT.]

WASHINGTON, April 12.—President Taft will send to the Senate tomorrow the nominations of former Gov. Curtis Guild, Jr., of Massachusetts as Ambassador to Russia and W. W. Rockhill as Ambassador to Turkey.

Rockhill is at present Ambassador to Russia.

Gov. Guild is a personal friend of President Taft. He was appointed as special Ambassador to Mexico at the time of the centennial celebration of the foundation of that republic.

PASADENA FLOWER SHOW, April 12, 13, 15, at Hotel Maryland.

BLISS SOUNDS WARNING.

(Continued from First Page.)

ficials were told that if no decisive move was made to accomplish what is regarded as the manifest duty of the Federal troops, recommendation will be made by Gen. Bliss to the authorities at Washington to the effect that the Mexican government was not fulfilling its obvious and easy-to-be-performed duty.

Aguilar began his administration as Mexican Consul here, succeeding Sierra by putting in force severe restrictions against any movement from the American side into Mexican territory. Here no one thinks of taking any chance on Mexican territory without formal permission from the Mexican Consul, indorsed by the American army officer in command at this place.

Until today almost any excuse was sufficient to secure the necessary permit; a note from the Consulate, with a similar note from the American commanding officer, made it easy to pass back and forth at will. Now a formal passport, adorned with red seals and containing a close personal description of the user, is issued only after the applicant has satisfied the authorities that he has urgent and necessary business in Mexican territory.

Ranchers and other residents of the valley are bringing their valuables into American territory and are themselves remaining on this side of the international boundary, save when urgent necessity takes them to the other side.

VISITS MAYOL'S CAMP.

It was this governmental red tape that for several hours delayed the purpose of The Times correspondent to visit the Federal camp near Little's Ranch this evening. The Federal army was found in camp in the same place as when visited last Sunday. There was little change save in the improved appearance of the men and stock, naturally incident to the quiet of camp as compared to the arduous march of thirteen days in the advance of the troops from Ensenada over the mountain pass to the Imperial Valley.

There were evidences of improved appearance, brought about by much laundering of clothing, which had remained unwashed by the reason of the long two weeks' march. Here also was found evidence of new restrictions. Where, on the previous visit, no objection was made to going about camp at will, this privilege was denied today and there was polite but firm expression of regret at the inconvenience to the representative of The Times, but under very positive instructions from superior officers it was made quite impossible for him to take any pictures.

NO PICTURES ALLOWED.

Col. Mayol, who received the correspondent, included himself in the embargo against the taking of pictures, as did also his Lieutenant Colonel, Francisco Cortez. Col. Mayol would not talk for publication regarding his plans for the future and would make no comment on the situation, save that he expects full orders from the City of Mexico.

Returning from the Federal camp, the correspondent met a detachment of Federal troops numbering 125, escorting two big tally-ho wagons drawn by four mules each. The Federal detachment had marched from the camp at Little's Ranch to the international boundary line at the "Bee" Ranch, where the two wagons that had driven out from Calexico were met when the Federal return to their camp was made.

Great secrecy was observed as to the purpose of the movement, but it is believed that the wagons were taken over to remove the women and children, constituting a large following of the Federal army, which would impede the troops in the movement against Mexicali.

Gen. Bliss said tonight that the Mexican Consul had reported that the Federal commander would not avail himself of the permission given by Gen. Bliss to remove his wounded from the Federal camp to Calexico.

WOUNDED NOT MOVED.

Yesterday the Consul reported that the Federal army had eleven wounded men that could not be moved, and that Mayol had no hospital in which to leave them, and that to take them with him would handicap his movement. He asked that Mayol be allowed to remove them to Calexico, which request was granted by Gen. Bliss under the usual conditions, including the payment by the Mexican government of the expense of their care. Today came the declination of the permission given.

Maj. Stoddard, paymaster in the regular army came to Calexico and disbursed one month's pay to each of the officers and men of the regiment of infantry and the troop of cavalry stationed here by the United States army.

The Times correspondent came into possession today of the full name and antecedents of the new commander of the faction of the insurrecto army formerly commanded by the late Stanley Williams. He is Capt. Rhys Pryce. He is a Welch army expert and has served in the Canadian mounted police. Army officers will not admit that he is a deserter from the United States army.

RIGHTS OF ENTRYMEN.

California Man's Case Hinges on an Issue Just Argued Before the Supreme Court.

[ASSOCIATED PRESS NIGHT REPORT.]

WASHINGTON, April 12.—The question as to whether an entryman under the desert land laws of 1891 can assign such rights as he acquires after entry, and before final proof, came up for oral argument today before the Supreme Court of the United States. On the outcome of the argument will depend the validity of hundreds of assignments of this nature, and also the legality of the indictment of William B. Hammers of California on the charge of perjury.

The indictment charged Hammers with giving false testimony in regard to the improvement an assignee had made on a desert entry in the Imperial Valley.

Hammers claimed the indictment was void because no assignment could be made in the first place, and any oath in regard to the improvement under the assignment would be immaterial.

HOTEL DESTROYED.

GOLDFIELD (Nev.) April 12.—The Merchants' Hotel, a landmark, burned early today. It was the home of many millionaires during the mining boom and resort of gamblers playing for high stakes. On one occasion, $100,000 is said to have changed hands in a single game during a six-hour session of the players. The structure was owned by George Wingfield and the loss is about $50,000.

"There Was Never"

Yet fair woman but she made mouths in a glass." So said Shakespeare—wise in his day and generation. The fairer the mouth the greater reason for the glass. Good teeth invite inspection. How about yours? I make bad teeth good—good teeth better. Filling, crowning, treating, extracting teeth without pain. Obey that Insistent Impulse! See Painless Parker first. Painlessly yours,

PAINLESS PARKER, Dentist

Both Phones.
618-622 S. Broadway, Los Angeles.
Fifth and F Sts., San Diego.
Sixth and Main Sts., Riverside.
20th St. and Chester Ave., Bakersfield.
124 Flatbush Ave., Brooklyn, N. Y.

Your Health

is your most precious possession. Your first aid to health should be the reliable and proved family remedy

BEECHAM'S PILLS

Sold Everywhere. In boxes 10c. and 25c.

It's a **FOWNES**
That's all you need to know about a **SILK GLOVE**

Abalona Pearls

In my stock you will find them both mounted and unmounted. The prices are unusually low.

A. E. MORRO,
Fourth and Broadway.

DIAMONDS
BROCK AND FEAGANS

MIHRAN & CO.
Importers of
ORIENTAL RUGS
328 WEST THIRD ST.

Washington.

NORTH RESIGNS AS INSPECTOR.

Oriental Exclusion League Forces Him Out.

Stewart of Washington, Is Now in Charge.

Senators Agree on Distribution of the Pie.

[BY DIRECT WIRE TO THE TIMES.]

WASHINGTON, April 12.—[Exclusive Dispatch.] The question of the appointment of an immigration officer at San Francisco has been settled, temporarily at least, and incidentally the Senators have agreed on a policy for the distribution of the Federal patronage in California.

Hart H. North, who was Immigration Commissioner at San Francisco, but who was suspended pending the investigation of charges lodged against him at the instance of the Oriental Exclusion League, has finally resigned and his resignation has been presented to the Department of Commerce and Labor by Senator Perkins. North did not secure a vindication, but he has succeeded in drawing his salary for some months longer than the department wished.

All the local applicants for the office have been turned down. The exclusion league deserted Rogers, who was Congressman Hayes's candidate, and endorsed Stewart, immigration inspector from Washington, who made a good record by his work along the Mexican boundary, and who was put in charge pending action on North's case. The Senators both agreed to sanction his appointment until the end of the fiscal year, when some action will be taken as to whether he shall be named permanently or some one else shall be named for the place.

There was some conflict over the appointment of postmasters in Kent's district and it looked as if there might be a heated wrangle over it. This has been smoothed out finally and it is agreed that Senators Perkins and Works will leave to the Congressmen, except Raker, Democrat, the naming of postmasters in their districts, unless they should happen to give their indorsements to men who may be personally objectionable to the Senators. This restores the "status quo" in regard to the postmasters and prevents complications in the future.

NEVADA IN THE CENSUS.

Most Counties and Towns Show a Growth, Save Eureka, Where a Decrease Is Noted.

[BY DIRECT WIRE TO THE TIMES.]

WASHINGTON, April 12.—[Exclusive Dispatch.] The Census Bureau today issued complete figures for Nevada by minor civil divisions. The population by counties is as follows: Churchill, 2311, in 1900, 830; Clark, 5221; Douglas, 1895, in 1900, 1534; Elko, 7523, in 1900, 5688; Esmeralda, 9369, in 1900, 1972; Eureka, 1830, in 1900, 1954, in 1890, 3275; Humboldt, 6825, in 1900, 4463; Lander, 1786, in 1900, 1534; Lincoln, 3489, in 1900, 3284; Lyon, 3568, in 1900, 3268; Nye, 7513, in 1900, 1140; Ormsby, 3415, in 1900, 2892; Storey, 3045, in 1900; 5673; Washoe, 17,434, in 1900, 9141; White Pine, 7441, in 1900, 1961.

The population of incorporated places is as follows:

Carson City, 2466, in 1900, 2100; Ely, 2035; Fallon, 741; Reno, 10,867, in 1900, 2000; Searchlight, 387; Sparks, 2500; Virginia City, 2244, in 1900, 2695; Yerington, 682.

BOOSTERS IN WASHINOTON.

Californians Reach the Nation's Capital to Get Congress to Help the Panama Exposition.

[BY DIRECT WIRE TO THE TIMES.]

WASHINGTON, April 12.—[Exclusive Dispatch.] There arrived today from San Diego a little band of big boosters for the Panama-California exposition. They are here to get Congress to recognize their exposition and to authorize the President to invite foreign nations to participate in it by sending exhibits.

The delegation consists of Director Gen. D. C. Collier; Publicity Director Winfield Hogaboom; Rufus Choate, secretary of the Chamber of Commerce; Douglas White of Los Angeles, publicity agent of the Salt Lake road, and A. T. Balentine.

The members of the delegation got busy at once interviewing Congressmen. Hopes are expressed of accomplishing the purpose bringing them here, but they admit that they may have quite a fight.

RELOCATE BOUNDARY.

BRASS WILL SUPPLANT STONES.

[ASSOCIATED PRESS DAY REPORT.]

WASHINGTON, April 12.—The United States Boundary Commission which is to re-establish the boundary line between Texas and New Mexico, will leave Monahan, Tex., April 15 for the southeast corner of New Mexico, where it will begin work. It is expected the commission, which consists of former Senator Francis M. Cockrell, representing the United States, and Sam R. Scott of Texas will require about three months to finish its task. About thirty brass plates, which are to be set in solid cement bases three feet square, have been forwarded to the commission. These are to be used in replacing the piles of stones used by Clark in 1859 in marking the boundary.

OBSEQUIES FOR JOHNSON.

Former Mayor of Cleveland Had Said He Wanted the Kiddies to Romp on His Grave.

[ASSOCIATED PRESS DAY REPORT.]

CLEVELAND, April 12.—"When I die, I hope the people will make a playground over my body. I would rather have the children romping over my grave than a hundred monuments."

This was the statement often made by former Mayor Tom L. Johnson, who died Monday night, to his friends, when men in public life died and monuments to their memory were being planned.

A mass meeting will be held in a few days to raise funds for a memorial to Mr. Johnson's memory.

The body of the former Mayor will be sent to New York over the Lake Shore and Michigan Southern Railroad this afternoon to be buried in Greenwood Cemetery, Brooklyn.

The pallbearers named for the funeral in Brooklyn, which will be held Thursday afternoon, are William J. Bryan, C. M. Bates, Ben T. Cable, Lincoln Steffens, A. J. Moxham, Henry George, August Lewis and Philip A. Brennan.

NO JEWS ADMITTED.

Russian Premier Issues Order to Bar Them From the Hospitals.

[BY DIRECT WIRE TO THE TIMES.]

ST. PETERSBURG, April 12.—[Exclusive Dispatch.] The Governor of Moscow has published an order addressed to all private hospitals that, in conformity with a circular from the Minister of the Interior, under instructions from Premier Stolypin, no Jews may be received. The police were directed to deliver the order and to obtain signed promises from the heads of the hospitals to obey the mandate. In case of disobedience severe punishment will be imposed. State and municipal hospitals, outside the Jewish pale in the ancient kingdom of Poland and Lithuania, long ago were prohibited from admitting Jews.

Broke.

LILLIAN COLWELL WITHOUT ASSETS.

NIECE OF LATE COLLIS P. HUNTINGTON.

Bankruptcy Petition Filed in New York Estimates Her Liabilities at $22,761 and She Says She Owns Nothing—Was Divorced in Reno a Year Ago.

[BY DIRECT WIRE TO THE TIMES.]

NEW YORK, April 12.—[Exclusive Dispatch.] Mrs. Lillian Huntington Colwell, niece of the late Collis P. Huntington, has filed a petition in bankruptcy. She publishes her liabilities at $22,761 and says that she has no assets. Mrs. Colwell was the wife of Frederick Lewis Colwell, a stock broker, but was divorced in Reno, a year ago last January.

Mrs. Colwell's chief creditor is the Union Trust Company, as executor of the will of Charles Ferdinand Hoffman, for $22,721. She says that on December 15, 1908, she gave to Mr. Hoffman ten pieces of jewelry worth $8750 as collateral for a loan of 100 shares of Union Pacific. The value of the shares then amounted to $18,112. In the batch of jewelry which Mrs. Colwell handed over was a diamond necklace worth, she said, $3500, a turquoise necklace, some diamond earrings, pins and a bracelet.

Mrs. Colwell was married to Frederick Lewis Colwell at the St. Regis Hotel, in June, 1905. She had been married previously to I. Huntington Hills. She had a son by her first marriage who is eighteen years old.

Mr. Colwell also had been previously married. In 1897, he obtained a verdict in the Supreme Court here, against Dr. Charles A. Tinker for $50,000 on the ground that he had alienated the affections of his wife. Charles Ferdinand Hoffman died in April, 1909. He left an estate of about $2,250,000. He was a confidential clerk in the office of Brown Brothers at 59 Wall street, and the magnitude of his estate was a surprise to his friends. He was a bachelor and lived at 135 State street, Brooklyn.

PUBLIC GAZES UPON AFFINITY.

Georgia Husband Catches Partly Clad Man With His Wife and Marches Him Through the Streets.

[BY DIRECT WIRE TO THE TIMES.]

ATLANTA (Ga.) April 12.—[Exclusive Dispatch.] Atlanta was treated yesterday to the sight of an enraged husband marching the partially-clad affinity of his wife through the principal streets of this city, after catching him in a hotel room with her. The husband was R. B. Strange, a well-known salesman; the affinity, J. W. Nix, auditor of the Atlantic Compress Company. In the meantime Mrs. Strange had been left in the hotel room to make her way home as best she could.

"I would have killed him if I had a pistol," said Strange at the Police Station, "but I wouldn't have harmed my wife, for she is a woman. I just want this fellow docketed and tried as exhibit A in a divorce suit."

Then Strange telephoned to Mrs. Nix, the wife of the affinity, and detailed the whole story to her. He informed her Nix would be named as co-respondent. "If Mr. Strange doesn't sue for divorce I will," said Mrs. Strange this afternoon. "I went to the hotel on business. Mr. Nix had promised to get me work."

Nix says as little as possible about the matter. He declares he did not know Mrs. Strange was married.

GERMANS GET DAMAGES.

Owners of the Largest Sailing Ship in the World Recover From British Steamer Owners.

[ASSOCIATED PRESS NIGHT REPORT.]

LONDON, April 12.—The suit brought by owners of the German five-masted ship Preussen against the London, Brighton & South Coast Railroad Company, owners of the channel steamer Brighton, was decided by the admiralty court today in favor of the owners of the Preussen. The Preussen, the largest sailing ship in the world, went on the rocks at South Loreland last November, after a collision with the Brighton. The court found the loss of the Preussen was due to faulty navigation of the Brighton, and the channel steamer's owners will be assessed the amount of the damage sustained by the Preussen.

CONFESS THEIR CRIMES.

Election Commissioners Plead Guilty of Padding Tally Sheets for Justice Without Opposition.

[ASSOCIATED PRESS NIGHT REPORT.]

NEW ORLEANS, April 12.—Twelve election commissioners pleaded guilty today of having violated the election law in the recent election for justice of the Louisiana State Supreme Court.

The indicted commissioners were charged with having fradulently made extra entries on the tally sheets.

The feature of the cases is that W. B. Somerville, who was elected Associate Justice of the Supreme Court, had no opponent.

Sixty-second Congress.

SENATE SWELLS ON COMMITTEES.

Greater Representation Given Both Big Parties.

Democrats Gain Extra Place on Standing Bodies.

Safe Republican Majority Is Preserved, However.

[ASSOCIATED PRESS NIGHT REPORT.]

WASHINGTON, April 12.—Both the Republican and Democratic committees to arrange the Senate committee assignments for the present Congress began business in earnest today by holding separate meetings and taking up the preliminary details of the work.

In the readjustment of committees, arranged by Senators Gallinger and Martin on behalf of the two parties, the Committee on Agriculture has been increased from thirteen to sixteen members, the Democratic membership being enlarged from five to seven and the Republican from eight to nine.

The Appropriation Committee is increased from thirteen to seventeen, the Republican representation being made ten instead of eight and the Democratic seven instead of five.

The Commerce Committee membership continues seventeen, but one member is taken from the Republican column and transferred to the Democratic, giving the Democrats seven instead of six. Finance and Foreign Relations are each increased from fourteen to fifteen members, the Democratic representation being enlarged from five to six in each case.

Interstate Commerce jumps from thirteen to sixteen members, the Democrats increasing from five to seven, and the Republicans from eight to nine. The Judiciary Committee is increased from fifteen to sixteen, the Democrats getting the additional member, making their representation seven.

The Naval Committee, which is now composed of only eleven members, seven Republicans and four Democrats, will have fourteen, the Democrats six and the Republicans eight. There will be seven instead of five Democrats on the Postoffice Committee, the Republican representation of nine being unchanged.

Sorrowful.

INDIANA'S BARD SUFFERS STROKE.

PARALYSIS CLAIMS HANDS THAT PEN POEMS.

Friends of James Whitcomb Riley Fear Death Is But Question of Weeks—Poet Making Earnest Effort to Finish Last Edition of His Works Before Shadows Close In.

[BY DIRECT WIRE TO THE TIMES.]

INDIANAPOLIS (Ind.) April 12.—[Exclusive Dispatch.] James Whitcomb Riley, the noted Hoosier poet, generally conceded to be the world's greatest living bard, has lost complete use of his hands and the celebrated author is but a shadow of his former self. It is feared that the lingering illness which has kept Mr. Riley confined to his bed for the greater part of the last few months will ultimately, and his close friends believe, before the lapse of many weeks, claim him by death.

Practically no one except his family has been permitted to see Mr. Riley for a fortnight and even close friends have been barred from the Lockerby-street home. However, by special permission today, Miss Clara Farr, a schoolteacher of Montpelier, Ind., who is a close friend of the Rileys, was permitted, as an embassy of a class of school children, to speak with the famous poet. The children sent him their pictures, numerous letters, expressing their sympathy for his affliction, and a huge box of beautiful roses.

Mr. Riley has always been a great lover of children and was anxious to express his appreciation through their embassy. Miss Farr declares that Mr. Riley told her that he would probably never speak in public again, and that even now he had lost complete use of his hands and was forced to dictate his poems. In spite of the paralysis, by almost superhuman effort and under a great handicap, Mr. Riley is determined to complete his last edition of his works in order that they may be published this spring. The edition will include a number of new poems, and be his final work.

Aside from the use of his hands, the disease has affected Mr. Riley to such an extend that when able to be up from his bed, he has to be supported in walking.

JUDGE IS EXONERATED.

Colorado House Adopts the Majority Report of the Committee That Investigated Whitford.

[ASSOCIATED PRESS DAY REPORT.]

DENVER, April 12.—By a vote of 43 to 18, the House today adopted the majority report of the committee which investigated the charges against Judge Greenley Whitford, in impeachment proceedings brought against him by labor leaders. The report exonerates Judge Whitford. The charges grew out of the committment to jail for a year of a number of striking coal miners of Boulder county for contempt of court in persisting in intimidating methods against strikebreakers.

ROBBERS ARE COWARDS.

Bandits Along the Mexican Border Are Thoroughly Cowed by the United States Cavalry.

[ASSOCIATED PRESS NIGHT REPORT.]

EL PASO (Tex.) April 12.—Safety from robbers in the Big Bend section of Texas along the Rio Grande River is reported for the first time since the Mexican insurrection began.

United States cavalry scattered throughout the section have cowed the robbers, who had made numerous raids on ranches and wagons.

Many Mexicans are reported crossing into Texas from Boquilla, Mex., because of rumors that Boquilla will be captured by insurrectos and its leading citizens executed.

FREEDOM FROM COLDS & HEADACHES INDIGESTION & SOUR STOMACH BILIOUSNESS & CONSTIPATION

and other ills, due to an inactive condition of the Liver, Stomach and Bowels, may be obtained most pleasantly and most promptly by using Syrup of Figs and Elixir of Senna. It is not a new and untried remedy, but is used by millions of well-informed families throughout the world to cleanse and sweeten and strengthen the system whenever a laxative remedy is needed.

When buying note the full name of the Company—California Fig Syrup Co.—printed on every package of the genuine.

Regular price 50¢ per bot. one size only. For sale by all leading druggists.

THE ORIGINAL and GENUINE SYRUP of FIGS and ELIXIR of SENNA IS MANUFACTURED BY CALIFORNIA FIG SYRUP CO.

In A Pinch, Use ALLEN'S FOOT-EASE.

Ladies can wear shoes one size smaller after using Allen's Foot-Ease, the antiseptic powder for the feet. It makes tight or new shoes feel easy; gives instant relief to corns and bunions. It's the greatest comfort discovery of the age. Relieves swollen feet, blisters, callous and sore spots. It is a certain relief for sweating, tired, tender, aching feet. Always use it to break in new shoes. Sold everywhere, 25c. Don't accept any substitute. For FREE trial package, address Allen S. Olmsted, Le Roy, N. Y.

Railroad Record.

FREIGHT TRAFFIC SHOWS DECREASE

Western Lines Report Slight Decrease of Late.

Business Good, But Could Be Better Still.

Showing Not Equal to That of Closing March Days.

[BY DIRECT WIRE TO THE TIMES.]

CHICAGO, April 12.—[Exclusive Dispatch.] A rather unfavorable tone continues to mark current reports of traffic conditions on Western roads, many describing the total as below that of a year ago, though in some cases the showing is mixed.

"Traffic conditions cannot be said to be making so good a showing as prevailed in the last two weeks of March," says an official of the Chicago and Northwestern. "Miscellaneous freight has dropped off considerably. While some improvement is shown in grain and live stock, various classes of merchandise are not up to normal conditions. March this year was not so favorable as a year ago."

"Traffic is not quite so heavy as last week or a year ago at this time," said an official of the Illinois Central. "General merchandise is, however, still making a good showing and grain tonnage has increased. The live stock movement is about normal, while cotton, coal, fruits and provisions have decreased somewhat."

Regarding conditions on the Santa Fe, an official says:

"In comparing traffic reports for the present week with that of a year ago, we note the movement of freight on about an even trend. Shipments of packing house products have increased, and grain shows a somewhat heavier movement, as well as live stock, with miscellaneous freight, coal, oil and lumber running practically the same as a year ago."

A St. Paul official says:

"While density of traffic shows some falling off compared with a year ago we continue to handle a good volume of business. Viewing the movement of traffic as a whole there are no particular instances in which depression prevails. The month of March this year was rather unfavorable for business, as compared with a year ago, when there were not so many existing adversities in the operation of railroads."

CANADIAN LINE BUILDING.

MAY COME TO CHICAGO.

[BY DIRECT WIRE TO THE TIMES.]

CHICAGO, April 12.—[Exclusive Dispatch.] That the Grand Trunk Pacific railroad is planning to take early steps in the construction of a line into the United States for the purpose of securing direct connection with Chicago is indicated by recurrent reports from the Northwest. As a basis for this, it is believed that the extension of the Regina branch into Ward county, North Dakota, which has been officially announced as intended, is the first step in plans to reach St. Paul and Minneapolis and there secure connection for this city. As this extension is to be rushed to completion this summer, such a through route might be a reality in time for the autumn movement of grain. The Grand Trunk Pacific, it is pointed out, is forced to make direct connections with the Twin Cities and Chicago, in order to be on a parity with the Canadian Pacific and the Canadian Northern.

STATE REGULATION OF LUMBER

Oklahoma Attorney-General Brings Suit to Place Private Business Under Control of a Public Commission.

[BY DIRECT WIRE TO THE TIMES.]

CHEROKEE (Okla.) April 12.—[Exclusive Dispatch. When the suit brought against three lumber yards charging them with entering into an illegal combine in restraint of trade comes to trial here Friday, Atty.-Gen. West will attempt to have the court declare that the timber business is a matter of public concern and should be regulated by the State Corporation Commission.

This is the first suit of the kind attempted in the United States, and should the Attorney-General's contention be sustained, it means that private business will come under public control. The Attorney-General would have the commission regulate "practices, rates, prices and charges."

It is understood that the attorneys for the defendant companies are willing to agree to the proposition to place the affairs of their companies under the control of the corporation commission.

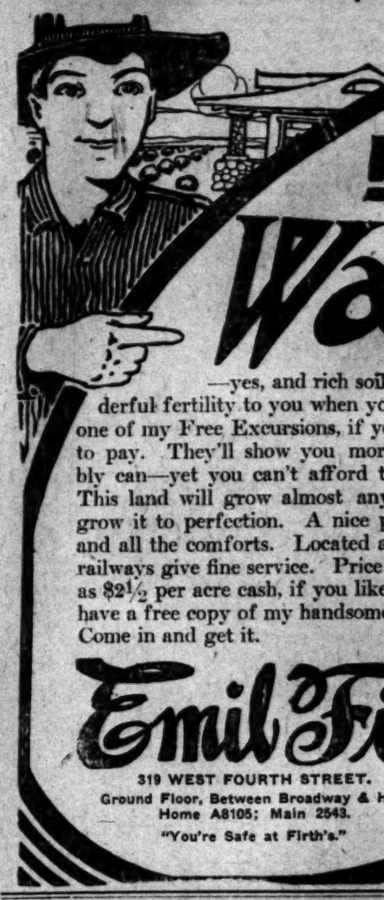

FRESNO VALLEY LANDS

Water, Cheap, Abundant.

—yes, and rich soil, too—soil that will abundantly prove its wonderful fertility to you when you see the growing crops now upon it. Take one of my Free Excursions, if you want good land at a price you can afford to pay. They'll show you more than my Free Exhibit of products possibly can—yet you can't afford to miss that exhibit. See it at my office. This land will grow almost anything that grows in California—and grow it to perfection. A nice place to live, too, with schools, stores and all the comforts. Located a little south of Fresno, where two railways give fine service. Price only $40 an acre up. Pay as little as $2½ per acre cash, if you like, and $2½ per acre monthly. I have a free copy of my handsomely illustrated booklet for you. Come in and get it.

Emil Firth

319 WEST FOURTH STREET.

Ground Floor, Between Broadway & Hill.

Home A8105; Main 2543.

"You're Safe at Firth's."

We defy all Competition

Closing Out

Our Children's Department

WE have decided to close out this department so as to give us more room for our Ladies' and Men's shoes. We are quoting prices that are selling them fast from

20% to 50% Reduction

On All Children's Shoes

We are also offering great reductions in both our Women's and Men's departments and we assure you that you can save money by buying your shoes at HAMILTON'S SALE. Lasts only a short time longer---

For Women

Ladies' Gunmetal Pumps and Oxfords, regular $3.50, now .. $2.45

Ladies' High Shoes, button and lace, Patent and Gunmetal, regular $4.00, now .. $2.95

Ladies' Tan Oxfords and Pumps, regular $4.00, now $3.15

For Men

Men's Tan Oxfords, regular $4.00, now $2.95

Men's Gunmetal Oxfords, regular $3.50, now $2.65

Men's Patent High Shoes, regular $6 values, now $3.35

A. J. Hamilton & Son

311 So. Broadway

FREE LECTURES.

Daily at 12:30 and 8 p. m. By Mr. C. L. Lane of the Chamber of Commerce at 745 South Broadway. Finely illustrated describing PLANADA, the "City Beautiful," PLANADA lands, Merced County, Yosemite Valley and Mariposa Big Trees. PECK & SHELBY, Sales Agents for PLANADA Lands, A1110. 707 Grant Building. Main 6086.

Pacific Home Builders

Stock selling at 80 cents, dividend 1½ quarterly on par.

617-618 Wright and Callender Bldg.

PIANOS

$6.00 down, $6.00 per month.

S. A. BROWN & CO.

335 So. Spring St.

All Kinds of Fish for Lent

Naumann & Schill

224 West 8th. 308 So. Spring

10c A BUTTON—$1 A

Dutchess Trousers

At

SILVERWOOD'S

8 Per Cent Dividend

Being Paid in Quarterly Instalments

Stock Now $1.10 a Share

Write for booklet: "Homebuilding Facts"

Phoenix Home Builders

529 Citizens National Bank.

Phone Broadway 1062.

NO
LANDS
Cheap,
bundunt.
ntly prove its won-
w upon it. Take
ce you can afford
f products possi-
it at my office.
alifornia—and
hools, stores
here two
as little
ly. I
ou.

Out
artment
is department
r our Ladies'
prices that are
ction
hoes
s in both our
d we assure
ng your shoes
only a short
Men
$2.95
Oxfords,
2.65

A BUTTON—$1 A
utchess Trousers
At
LVERWOOD'
3 Per Cent Dividend
Paid in Quarterly Installm
ck Now $1.10 a Sha
for booklet; "Homebuilding
hoenix Home Builder
629 Citizens National Bank
Phone Broadway 5048.

Classified Liners.

Times Classified Rates: The rate for inserting Want ads. in The Daily Times is 1c per word for each insertion; in the Sunday issue, 1½c per word each insertion; minimum charge 25c; except under following classifications, the rate for which is 2c per word, minimum charge 25 cents: "Society Meetings," "Personals," "Special Notices," "Church Notices, Miscellaneous," and "Deths and Massage."

Sunday real estate advertisements, to be classified properly, must be in The Times office before 8 o'clock Saturday night. Other classified, "Wants," "To Let," etc., received over counter or by telephone until 11 p.m. Saturday. Ads received after closing hours for each division will be inserted under heading "Too Late To Classify." Rates, 1½c per word.

The Sunday circulation of The Times exceeds 80,300 copies, and more "liners" are regularly printed in its columns than in the five other Los Angeles newspapers combined.

Telephone your want advertisements. Ring up "The Times" any time of day or night and secure prompt and careful attention.

The Times cannot guarantee accuracy or assume responsibility for errors of any kind occurring in telephoned advertisements.

THE TIMES will not be responsible for more than one incorrect insertion of any advertisement ordered for more than one time.

Advertisers should retain receipts given by The Times in payment for "liners," as no mistake can be rectified without them.

SPECIAL NOTICES—

Rate in this classification, 2c per word, Daily and Sunday; minimum charge 25 words.

MEN AND WOMEN WANTED TO HELP secure 1000 gentlemen and lady members for the Modern Brotherhood of America. Cash [illegible] to deputies when necessary. Address or call Room 401, Bryson Blk., Los Angeles. J. H. FREDERICK, State Manager. [illegible] LOCKE, District Deputy.

I [illegible] ALL KIND OF INVESTIGATIONS. [illegible] all classes of claims, if they don't [illegible] make them wish they had. Fifteen years experience in claim work enables me [illegible] results. CHARLES B. HUTCHINSON, [illegible] Chamber of Commerce. Phones—Main [illegible], A5627.

WANTED — YOU TO KNOW THAT DR. TANNER of fasting fame, aged 81 years, has a message for you. How you can grow [illegible], happy, live long and make $5 to [illegible] a day. Every evening, 8 o'clock, 535 [illegible] ST., basement.

IF YOU ITCH — OR SUFFER FROM ANY form of skin or scalp disease, try a 25c sample of MILLS' ECZEMA REMEDY. 226 [illegible] Bldg.

HYGIENIC MATTRESS CO. ALL KINDS of furniture repaired, refinishing, upholstering, mattresses renovated, bed springs [illegible]. SOUTH 94.

I TREAT AND CURE ALL DISEASES OF the mouth. DR. PAUL KELLER, Dentist, [illegible] Mason Bldg., Fourth and Broadway.

LACES CLEANED AND MENDED REASONABLY. French process. 1012 West Eighth [illegible]. MISS GILMER. Phone 51408.

[illegible] CLEANED SATISFACTORY TO [illegible] LOS ANGELES SANITARY [illegible] Wilshire 832. 59146.

[illegible] HALL, 727 S. MAIN. NOON PRAYER meetings daily; gospel meeting every day.

PERSONAL—

Business.

PERSONAL—

PROF. STANLEY, PSYCHIC.

Before you go into anything of importance or undertake anything serious—in business or love or marriage, or before you make any change, you should consult the master mind of clairvoyance.

Readings daily and Sundays—10 to 8.

[illegible] S. HILL STREET—[illegible]

PERSONAL—

MRS. MASSON.

The noted palmist of London, Eng., may be consulted at 322 S. SPRING ST., (over Owl Drug Store) by those desiring careful, conscientious and reliable hand readings, from one of the foremost palmists of the day. HIGH CLASS PATRONAGE SOLICITED.

PERSONAL—WANTED—INFORMATION OF C. S. King, who left Battle Mountain, Nevada, May 1909, last heard from in Los Angeles, January, 1910. Please communicate with C. W. CRACROFT, 32 12th East st., [illegible] City, Utah.

PERSONAL — LADIES, ASK YOUR DRUGGIST for Chichesters Pills. The Diamond Brand. For 25 years known as best, safest, always reliable. Take no others. Chichesters Diamond Brand Pills are sold by all druggists.

PERSONAL—DR. GREEN, GIVES LIFE, business readings daily; test circle Sunday, Friday evenings, 8. Universal [illegible] Hall, 424½ S. SPRING ST.

PERSONAL—LADIES CAN BUY HAIR goods at cost. 621½ S. BROADWAY, [illegible] between 6th and 7th sts.

PERSONAL — MME. ORA, PALMIST, [illegible] 50c reading in city. 308½ S. [illegible]

PERSONAL — PROF. ALTHOUSE, NOTED astrologer and palmist, 27 years in Los Angeles; highest grade of work. 305½ S. SPRING.

WANTED—

Help, Male.

WANTED — COUNTRY PRINTER, ONE who understands composition and press work in a country office. Apply in person [illegible] ONTARIO PUB. CO., Ontario, Cal.

WANTED—MILKER, 25 COWS, $40; DRIVER for milk wagon, $30, found; laborers, $2 [illegible] ranch hands, $35, etc. SWEDISH AND GERMAN BUREAU, 101½ South Broadway.

WANTED—AT ONCE, COMPETENT MAchinists, lathe and bench work. One at [illegible] day and one at 35 cents per hour. HUMMEL BROS. & CO., 116-18 E. 2nd st.

WANTED—YOUNG OFFICE MAN, MUST be accurate and write good hand. Experience essential. Salary $50. Address V, box [illegible], TIMES OFFICE.

WANTED—YOUNG MAN, EXPERIENCED electric elevator operator, must be of neat appearance. Apply at once. JACOBY BROS.

WANTED — AGENTS. SELLS IN EVERY house. Big commission. Call 9-11, 621½ S. BROADWAY, Room 10.

WANTED—GOOD LIVE EXCHANGE MAN for real estate office, references required. Address V, box 51, TIMES OFFICE.

WANTED — EXPERT SALESMEN, WHO can sell to high grade people. Call F1689, [illegible] MR. STEELE.

WANTED — FIRST-CLASS COAT MAKER. [illegible] A. K. BRAUER & CO., 345-[illegible]

WANTED — GOOD SOLICITORS CAN MAKE [illegible] salary. PHONE 52181, between 9 and [illegible]

WANTED — BOY WITH WHEEL, TO RUN errands. Apply at WRIGHT'S FLORAL [illegible]

WANTED — THREE NO. 1 STOCK SADDLE [illegible] PADGETT BROS. CO., Dallas.

WANTED — FIRST-CLASS ALL AROUND tailor, $20 per week. Do not write [illegible] at once at 115 E. STATE, Redlands.

WANTED—DRIVER FOR ESTABLISHED [illegible] route; salary and commission; bond [illegible] STERLING LAUNDRY, 773 Clanton.

WANTED—DELIVERY BOYS FOR THE balance of this week. Call early. MORGOLDENSON, 229 W. Third st.

WANTED—A NUMBER ONE AD SOLICITOR for oldest and best magazine in Southern [illegible] 216 NEW HIGH ST.

WANTED—TAILORS, FIRST-CLASS COATmakers, at F. C. THIELE, 737 Market st., San Francisco, Cal.

WANTED—FIRST-CLASS CUTTER, ROYAL [illegible] CO., 123½ W. 5th st. Phone [illegible]

WANTED—SOLICITOR FOR DYE WORKS, salary and commission. 162 W. JEFFERSON.

WANTED — EXPERIENCED DRIVER FOR [illegible] wagon, must be 1st class. Address V, [illegible] TIMES OFFICE.

WANTED — FIRST-CLASS FINISHERS, [illegible] mechanics. Apply at 859 WEST [illegible]

WANTED — FIRST-CLASS CUTTER FOR [illegible] tailoring. 260 S. MAIN ST.

WANTED—AT HAMBURGER'S.

[illegible] boys over 14 years of age. Apply to SUPERINTENDENT before 10 a.m.

WANTED—GOOD TAILOR ON MEN'S [illegible] S. BROADWAY. Room 105.

WANTED — EXPERIENCED BUTTER [illegible] Apply 312 EAST 6TH ST.

WANTED—A PLUMBER, STEADY WORK. [illegible] or after 6 p.m. 157 W. 48TH ST.

WANTED—BRASS MOULDER. L. A. [illegible] CO., 711 N. Main.

WANTED — FIRST-CLASS HORSESHOER. [illegible] ST.

WANTED—BOY FOR SMALL DAIRY; MUST [illegible] milker. Pasadena SUNSET 454.

WANTED—BOY TO WORK IN SCREEN [illegible] S. MAIN ST. South 2920.

WANTED — BUSHELMAN. HARRIS & [illegible] South Spring.

WANTED—BUSHELMAN ON MEN'S CLOTHING [illegible] and B'dway. SILVERWOODS.

WANTED — CARPENTERS. CALL WIL[illegible] this morning.

WANTED—A FIRST-CLASS COOK. BERES[illegible] HOTEL, 1050 S. Hope st.

WANTED—ERRAND BOY. APPLY BURNS [illegible] S. Broadway.

WANTED—ERRAND BOY. APPLY BURNS [illegible] S. Broadway.

WANTED—

Help, Male.

Note—Applicants for positions are advised not to inclose original recommendations in answer to ads. Send duplicates only.

WANTED—I CAN USE A GOOD SALESman on real estate and stock, established company; I want a man who is married and who knows the city and country; his references must be first-class, state age, and write me today; the right man will be accorded all the opportunity in the world provided he can show by his references that he only tries to hold down one job at a time. After one month's trial on commission he will be allowed a small drawing account. Address V, box 53, TIMES OFFICE.

WANTED—A MANUFACTURING CORPORation, doing a profitable business and having the finest bank and mercantile agency references; wants two high class stock salesmen to help place a fraction of its treasury stock. A liberal commission and allowance for expenses will be paid to the right man. Only those who can give unquestionable references as to past production in this part of the State need apply. Address Y, box 264, TIMES BRANCH OFFICE.

WANTED—CARPENTER OR BUILDER TO build house for me in the McCarthy Company's Moneta-Manchester aves., and Main St. Tract, 85th and Moneta, and apply the entire amount of carpenter work for purchase of lot in this same tract. Apply between 9 a.m. and 4 p.m. daily of ATMUR, 85th and Moneta.

WANTED—MEN AND BOYS TO WORK AT automobile repairing, plumbing, bricklaying and electrical wiring; we have large repair shop; do big contracting; profits divided between students. See our ad. under "Help Wanted, Learn Trades." NATIONAL SCHOOL OF TRADE.

WANTED — QUICK, 2 EXPERT STOCK salesmen; biggest thing ever offered; office work; manufacturing concern now paying dividends; selling limited amount stock to increase capacity; chance for big remuneration, few days' work. AUTOMATIC CLUTCH CONTROL CO., 434 South Spring.

WANTED—EXPERIENCED HOTEL CLERK, high-class resort, permanent position for right party, must be experienced and highly recommended, $35 month, board and room to start. Write fully enclosing copies of recommendations, send photograph to WALTER HEMPLE, Lakeside Inn, San Diego county.

WANTED — FAMILY COOK, SANTA BARbara, $45; second girl, Pasadena, $35; Coronado, $35; 2 house girls, Goldfield, Nevada, $35 each; employer here. Cook, ranch. Take mother and daughter, $35. General housework, country, $40; city, $35. MRS MARTIN & MISS SHAW, 121½ S. Broadway.

WANTED—YOUNG LADY STENOGRAPHER for light work. Must be neat and able to read notes readily. Experience unnecessary. Salary $5 per week. In answering give telephone number. Address V, box 45, TIMES OFFICE.

WANTED—YOUNG MAN OF GOOD APpearance and intelligence, as representative of a newly established firm; no canvassing; a golden opportunity for the right one. Reference required. Address R, box 77, TIMES OFFICE.

WANTED—STEADY MAN TO HELP MANage, handle cash, wait on customers, etc., in fine paying business; will pay wideawake man $100 monthly, experience unnecessary, $250 bond required. Call 702 SOUTH SPRING ST., room 208.

WANTED—2 BRIGHT, ENERGETIC SALESmen to call on business and professional men in the interest of Funk & Wagnalls Standard Dictionary. A good paying position to the right parties. Call 210 Fay Bldg., Los Angeles.

WANTED—WE WANT AN ADVERTISING salesman, one that possesses personality, is a good dresser and a good talker for the right kind of a salesman. We will make a very flattering offer. Address S, box 71, TIMES OFFICE.

WANTED — EXPERIENCED SOLICITOR, good appearance, able and willing to interview best resident, business and professional people; salary to right man who can give surety bond. See MR. BARNETT, from 9 to 9:30 a.m., 209 Delta Bldg.

WANTED—A COMPETENT GREENHOUSE man and propagator in a commercial establishment, devoted to growing ornamental trees and plants; references required. A good opening for an experienced man. Address BOX 1310, Fresno, Cal.

WANTED — CAPABLE NEWSPAPER MEN for special write-up and selling proposition. Must be good interviewer, writer and seller. Profitable to those accepted for permanent work. Vicinity Los Angeles. Address S, box 76, TIMES OFFICE.

WANTED—A FINE LOOKING PHYSICIAN, no other; must be registered in California and have some hospital experience. Good salary, no traveling, short hours. Call or send photo. Write fully. 747 S. MAIN ST.

WANTED—C. R. HANSEN & COMPANY, 136½ S. Los Angeles st.; 2 carpenters, near city, 8 hours, $3.50; 25 Mexicans for beet thinning; 5 bridge carpenters, near city, $3.50. 30 Hindus, for work near city.

WANTED — YOUNG MAN OF NEAT APpearance, living with parents, to learn the talking machine business. Reply in own handwriting, giving age, address and phone if any. Address S, box 73, TIMES OFFICE.

WANTED—COLLECTOR AND DELIVERer, age 20 to 30; must be able to give first-class references as to character and furnish surety bond. Call 9 to 9:30 a.m., COLLIERS, 751 S. Broadway.

WANTED — WEAVER & CO. EMPLOYMENT Agency, 108 S. Wilmington. F3064. Broadway 2489. One first-class form setter, $4 to $4.50 a day; city; one carpenter, $3 a day; city; one laborer, $2 a day, close in.

WANTED—HOUSEKEEPER IN SMALL FAMily; plain cooking; not required to answer bells. Good home and $25 month. Second house north of GRANADA PARK STATION. Covina car.

WANTED—WOMAN TO COOK FOR 6 MEN (no washing) $25 per month and found; no objections to one small girl child. Call 2143 SUNSET PHONE. Glendale, Cal.

WANTED—TWO WOMEN TO DO WORK IN country hotel, one to wait on table and other to do chamber work. Call at 2604 N. SITCHEL ST. Take Griffin ave.

WANTED—

AT McDOWALL & CO.
EMPLOYMENT & LABOR AGENTS.
113 E. Second St.
Main 419. A6153.

WANTED — GROCERY CLERK, ONE WITH city experience and best of reference. Will not consider any other. Apply morning at 2311 S. VERMONT AVE.

WANTED—REFINED WOMAN AS HOUSEkeeper, apartment-house; no heavy work, in exchange for room and board. FLORENCE APARTMENTS, 620 S. Figueroa.

WANTED—MANAGER TO REPRESENT us, for the sale of electrical and office specialties. Liberal salary and commission. ELECTRICAL GOODS MFG. CO., Kansas City, Mo.

WANTED—A FIRST-CLASS BUSHELMAN, steady job and good salary to the right man. NATIONAL DYE WORKS, 5609 Moneta ave.

WANTED—SALESMAN FOR OFFICE SUPplies, state experience and salary expected. Address Y, box 230, TIMES BRANCH OFFICE.

WANTED — YOUNG SINGLE MAN TO travel for a large business house; weekly salary and all expenses; expenses advanced. Call 610½ S. BROADWAY, room 14.

WANTED—FIRST-CLASS MARKER AND distributer, Alhambra Laundry Company's new Plant, San Gabriel car to Garfield ave., ALHAMBRA. Opposite S. P. Depot.

WANTED — COMPETENT PRINTER FOR foreman, job department. Must be able to estimate and handle stock. The INDEPENDENT, Santa Barbara, Cal.

WANTED—AT ONCE, TEN BRIGHT ACTIVE women to canvass retail trade for household article of merit. Salary and commission. 707 S. HILL ST.

WANTED—YOUNG MAN ATTENDING COLlege or High School, or acquainted in either, can make his spare time extremely profitable. Address V, box 50, TIMES OFFICE.

WANTED—BRIGHT YOUNG BOY, 14 TO 18, with wheel. Call 611 BUMILLER BLDG., 430 S. Broadway.

WANTED—PHOTO OPERATOR FOR ROAD; one that can run auto preferred. 510 S. BROADWAY.

WANTED—A GOOD ALL AROUND PRESSer on ladies' and men's garments, at once. OWINGS & WILKINSON, 2702 W. Pico st.

WANTED—SOLICITOR FOR DYE WORKS. None but experienced need apply. ROOLIAN DYE WORKS, 603 West Pico st.

WANTED — YOUNG MAN TO SELL COUpons, good pay. OLD MISSION STUDIO, 234 S. Main.

WANTED — JAPANESE CENTRAL EMP. office, all kinds Japanese help promptly furnished. 124½ E. THIRD. F2925, Main 2924.

WANTED—AT ONCE, FIRST-CLASS FELlers and coat finishers, best wages paid. 565 BUMILLER BLDG.

WANTED—AT ONCE TEN YOUNG MEN with wheels. Apply room 203, 610 SOUTH SPRING.

WANTED—RELIABLE YOUNG MAN AS clerk and delivery man in grocery references. 2568 WESTERN AVE.

WANTED — THIS MORNING LATHE MAN; none but an A1 mechanic need apply. PAC. AUTOMOBILE CO., 1150-56 S. Main st.

WANTED—100 MEN NOT OVER THIRTY; "L'Aiglon." Apply MASON OPERA HOUSE, Thursday, April 13, 9 a.m.

WANTED — TAILOR TO DO PRESSING. Must be experienced; $2 day. Call 700 South Spring. The MEN'S WARDROBE.

WANTED — MAN TO ASSIST GARDENER around private home; $1.25 and board, per day. 1132 OXFORD AVE.

WANTED — FIRST CLASS HEAVY SHEET metal workers. Address P. O. BOX 1249, L. A. City.

WANTED—BOY WITH WHEEL, 114 S. SPRING, room 17.

WANTED—

Help, Male.

WANTED—
HUMMEL BROS. & CO.,
EMPLOYMENT AGENTS.
ESTABLISHED 1891.
A strictly first-class, reliable agency.
All kinds of help promptly furnished.
Satisfaction guaranteed.
116 and 118 E. SECOND ST.
Between Main and Los Angeles sts.
Largest and best equipped office on Pacific Coast.
Telephones: MAIN 509. HOME 10709.

Bricklayer on ovens, $6; can and bottle washer, $50; laborers, $2; 8 hours, also $2; 8 hours, bridge carpenters, $3.50; machinist, $3.50; horseshoer, $3; licensed engineer, $45 etc.; amalgamator, $3.50; coopers, $2.50; machinist, 35c hour; watchman, dairy, $35 etc.; nurseryman, $35 etc.; boy, wheel, $7 week; bee man, $50 etc.; orange pickers, $2; ranch hands and orchard men, teamsters, $30 to $40 mo. and fd.; milkhouse men, milkers and choreman, $25 to $45 mo. and fd.; man and wife, garden and cook, $50 etc.

HOTEL DEPARTMENT.

Camp flunky, near city, $25 etc.; waiter, rest., $10 and meals; houseman, hotel, $35 etc.; vegetable man, hot springs, $30 etc.; houseman, hotel, city, $30 and meals; elevator man, $25 and meals; pantry man, hotel, beach, $45 etc.; young man to assist in hotel, office, $25 etc.

FREE FARE, GRAND CANYON, ARIZ. Cook, 12-15 men, $60 month.

Man and wife, cook, 60 miles east.
15 to 20 men, camp, $80.

Rivet heater, country	$3 day
Milker, 20 cows	$35 and fd.
2 ranch hands	$30 and fd.
10 teamsters	$2.25 day
25 laborers, city	$2.00, $2.25 day

WANTED—YOUNG MAN ABLE TO WRITE legible hand and somewhat familiar with plans and specifications.
SOUTHWEST CONTRACTORS,
506 Douglas Bldg.

WANTED—IMMEDIATELY, AN EXPERIENCED PICKLED CONDIMENT SALESMAN FOR CITY TRADE. WILL PAY WELL THE MAN WHO CAN MAKE GOOD FROM THE START. LIBBEY, M'NEILL & LIBBEY, 160 CENTRAL AVE.

WANTED — EXPERIENCED SPOTTERS on ladies' and men's garments; steady work guaranteed; best wages paid on Pacific Coast. Apply BERLIN DYE WORKS, Leading Dry Cleaners, 814 East Washington.

WANTED—ACTIVE, MIDDLE-AGED MAN, generally useful on country place. Wages $15 per month, board and lodging. Local references required. Address Y, box 244, TIMES BRANCH OFFICE.

WANTED — GOOD SOLICITOR FOR BIG Eastern company which is opening up the Southern California territory. $18 a week and commission. 502 SAN FERNANDO BLDG.

WANTED—6 STRONG BOYS TO WORK ON shaking table; also young man to learn starching; only one wanting to learn the business need apply. HYGIENIC LAUNDRY, 16th and Central.

WANTED — PRINTER, COMBINATION pressman and compositor, position in town of 30,000. Give experience and salary wanted. Address S, box 2, TIMES OFFICE.

WANTED—BRIGHT, CAPABLE ERRAND boy with bicycle. Permanent position with opportunity for advancement for right party. See W. J. M'SWEENEY, Times Office.

WANTED—YOUNG MAN TO DO JANITOR work for his tuition, at the ISAACS-WOODBURY BUSINESS COLLEGE, 5th floor, Hamburger Bldg. Main 2356; F1850.

WANTED—MEN, ASSAYING AND CYANiding is the best paid trade on the Coast. For particulars see my ads. under mining. HEDGES' LABORATORY, 237 S. San Pedro.

WANTED—FARMER, WELL RECOMMENDed, married, experienced in irrigating, for ranch near Phoenix, Ariz.; pay salary. See Alfalfa, 2505 S. GRAND AVE.

WANTED—YOUNG MAN TO LEARN SUITcase making, one who has had some experience preferred. LOS ANGELES TELESCOPE CO., 218 Winston st.

WANTED — FIRST-CLASS SPECIALTY salesmen to sell a new lithographed map of California. Big commission. HOFFMAN, 800 American Bank Bldg.

WANTED—YOUNG MAN FOR SPECIAL sales work real estate company. See MR. BADGER, 334 Pacific Electric Bldg. after 9 a.m.

WANTED—STEADY POSITION OPEN TO good book-keeper, who is also a stenographer or at least can operate a typewriter well. Telephone MAIN 8457, Los Angeles.

WANTED — INTELLIGENT YOUNG MAN who can write rapid plain hand to work half day afternoons. Must be dependable and accurate. Permanent position to right party. Ask for F. C. AYARS, 506 Douglas Bldg.

WANTED—TUCKER'S HOTEL, RESTAUrant Employment Agency, 211½ W. Second st. Cooks, waiters, dish, silver, glass, pot washers; porters, pantry men, housemen, railmen, etc. Call Tucker's.

WANTED — BY A YOUNG CASTILLIAN man, talks some English, any kind of common work; requires salary according to work. Apply at 610 N. ALAMEDA ST., city. Mr. N. Mancho.

NEVADA, TODAY, FREE FARE

10 bridge carpenters	$3 day
8 carpenter helpers	$2.50 day
3 carpenters, city, 8 hrs.	$3.50 day

WANTED—ENGINEER FOR APARTMENT house, who will make himself generally useful; no others need apply. Address Z, box 288, TIMES BRANCH OFFICE.

WANTED—10 CARPENTERS THIS MORNing at the corner of La Brea and Michigan ave., Hollywood. Bring tools for rough work.

WANTED—HELPER IN PAINT SHOP, REfinishing automobiles, must have had previous experience in this line. LORD MOTOR CAR CO., 1032 S. Olive st.

WANTED — A PHOTOGRAPHER WHO thoroughly understands kodak finishing. KOITHS, 857 S. Hill st.

WANTED—OSTRICH FEATHER CURLER; must be experienced. Good wages. ROOM 503, 424 S. Broadway.

WANTED—BOY ABOUT SIXTEEN YEARS to work after school and Saturdays. PECK JUDAH CO., 558 S. Spring st.

WANTED—FIRST-CLASS PRINTER. BOLTON PRINTING CO., 204 E. Fourth.

WANTED—COOK, FIRST-CLASS. 750 SOUTH BROADWAY.

WANTED—SHINGLER TO SHINGLE PORCH roof, Thursday, small job, bring tools. 2685 SICHEL ST.

WANTED — A GOOD, LIVE AND UP-TO-date cigar salesman; reference. Address V, box 39, TIMES OFFICE.

WANTED—FLOOR SCRAPER, TODAY, 9 a.m. 1430 BOND. Bring tools.

WANTED—AUTOMOBILE PAINTER. CALL 1406 S. GRAND.

WANTED—

Help, Male and Female. (Investment Required.)

WANTED—AM LEAVING FOR SEATTLE, and must sell my half interest in a mfg. business immediately; will consider an exchange on a good automobile; if you are looking for a REAL SNAP see me at once.
JOE MURPHY,
A1569. 208 Story Bldg. M. 3110.

WANTED—GENTLEMAN WITH SOME OFfice experience, of good address, as partner in real estate business. Prefer man who would be capable of handling office end of business. Experience not essential. Energetic young eastern man preferable. Small, conservative investment. References required and given. Call 425 STORY BLDG.

WANTED — $250 CASH TODAY FOR MORE goods with office services; will double monthly sure. Give telephone number. Address Z, box 285, TIMES BRANCH OFFICE.

WANTED — I HAVE A GOOD STEADY position for the right man who can furnish $150 to $200; cash security. Call ROOM 2, Hotel Paxton, 323 West 5th st.

WANTED—AN INDUSTRIOUS, AMBITIOUS young man who would like to invest some money and engage himself in an established music business. H. L. DODGE MUSIC CO., Long Beach, Cal.

WANTED—LADIES BEAUTY CULTURE pays big. "Florentine," world largest. 227 MERCANTILE PLACE, corner Broadway.

WANTED—

Help, Female.

WANTED — TUCKERS HOTEL, RESTAURANT EMPLOYMENT AGENCY, 211½ W. Second. Cook, oilfields, free fare, $35 found. Cook, small boarding house, city, $40. Lady, mixed work, institution, city, $25 found. Kitchen woman, no Sunday, $6 and $7. Waitresses, all kinds, hotels, restaurant, $9, $10; no Sunday, $8. Chambermaids, hotels, rooming houses. All kinds hotel, restaurant help. Call TUCKERS.

WANTED—FAMILY COOK, PASADENA, $40; German cook, city, $40; second girl, small family, Pasadena, $35; nurse girl, city, $30; invalid's nurse, $25; cook, little housework, three in family, $40; housegirl two in family, $35; another elderly couple, Hollywood, $30; long list places, city, Pasadena, country and beach, $20 to $40.
HENDERSON EMPLOYMENT AGENCY, 455 South Broadway.

WANTED—YOUNG LADY STENOGRAPHER who has had practical experience in the advertising line, with some business house, sending out literature, circular letters, etc. Address V, box 47, TIMES OFFICE.

WANTED—YOUNG GIRL TO ASSIST WITH housework and learn simple cooking; good wages, paid, small family and comfortable room. Apply MRS. LAWRENCE, The Herald. Phone 10211, Main 8000.

WANTED — AGENTS. SELLS IN EVERY house. Big commission. Call 9-11, 621½ S. BROADWAY, Room 10.

WANTED — NURSES AT THE KASPARE COHN HOSPITAL, 3742 Stephenson ave. [illegible]

WANTED—

Help, Female.

Note—Applicants for positions are advised not to inclose original recommendations in answer to ads. Send duplicates only.

WANTED — TELEPHONE OPERATORS.

Experience unnecessary. Salary while learning. Apply 6TH FLOOR, ESHMAN BLDG., 321 West 7th st.

WANTED — WAITRESS, BEACH CAFE, $10 week. Cook, small family, South Pasadena, $40. Two housegirls, small families, Goldfield, $35 each, fare, employer here. Cook, 2 adults, for 6 weeks, $60. Second maid, city, $30. Children's nurse, young German girl preferred, willing to leave city, $35, employer here. Colored house girl, Covina, orange ranch, $35. House girl, Ventura, $40. Another, middle aged preferred, $35. Lady's maid, dress hair and pack well, Santa Barbara, $30. Girl for mixed work, beach, $30. Another, city, $25 etc. House girl, as one of family, near beach, $30. Another, some nursing, South Pasadena, $35. Colored chambermaid, city, $5 week. House girls, many places, $15 to $40. MRS. PATTEN, 218 S. Broadway.

WANTED—5 EXTRA GIRLS FOR ARIzona; 4 arm waitresses, $12 week, for out of city. 1 woman cook, $40; 3 in family. 1 second girl, $35; 1 girl to care for child, $25; 2 chambermaids for rooming-house, $35; 2 pantry girls; woman to wash glasses. 1 linen room, woman; 1 pastry cook; 1 housekeeper for Bakersfield; 2 general housework for Bakersfield. TOURIST EMP. OFFICE, Second & Spring st., Bryson Bldg. Room 225 to 227.

WANTED — 1 CAMP COOK, $30, RANCH cook, $25. Family cook, $35. Boarding house cook, $10 a week. Woman, housework, 2 adults, $50. Other places, $20 to $35. Kitchen helper, $7. Dish washer, small place, $4 and found. Lunch counter waitresses, $25 and found. Other places, $8, $9, $10. MARK'S EMP. AGENCY, 125 East Second st. Main 465, A5647.

WANTED — REFINED WOMAN, 30 TO 45, with good education and pleasing manner, to engage 5-6 hours daily in organizing club work. Permanent place and good remuneration to right person. Good references required. State educational qualifications. Address S, box 38, TIMES OFFICE.

WANTED — COOK AND DOWN STAIRS, 3 in family, $40. Family cook, $35. Cook and second maid, friends, $35, $30. Upstairs maid, $30. Over 100 good housework places, city and country, $25 to $45. Call early. SWEDISH & GERMAN BUREAU, 101½ S. Broadway.

WANTED—BRIGHT GIRL FOR LIGHT OFfice duties in exchange for complete course in stenography and typewriting; position guaranteed when competent. STENOGRAPHERS ASSN., 418 Exchange Bldg., corner 3rd and Hill.

WANTED — LADIES, BEAUTY CULTURE pays big. Learn right. See ad. under instruction course. FLORENTINE HAIRDRESSING COLLEGE. World's largest. 227 Mercantile Place, corner Broadway.

WANTED—

Girls to iron shirts on new work. Electric irons and short hours. Good wages paid to experienced help. 398 S. LOS ANGELES ST.

WANTED—

Experienced operators to make men's soft shirts. Girls earn $9 to $15 per week, and new machines. Steady work and short hours. Beginners paid while learning. P. A. NEWMARK & CO., 398 S. Los Angeles st.

WANTED — LADIES TO MAKE AT HOME all or spare time, embroideries, useful and ornamental articles, novelties, hand-painted china, sketches, cakes, pastries jellies, etc., for THE WOMAN'S EXCHANGE, 752 S. Hill st.

WANTED — EXPERIENCED SPOTTERS on ladies' and men's garments; steady work guaranteed; best wages paid on Pacific Coast. Apply BERLIN DYE WORKS, Leading Dry Cleaners, 814 East Washington.

WANTED — TYPEWRITER, RAPID AND accurate for copy work; permanent for several months if satisfactory; state salary wanted and give telephone number. Address N, box 19, TIMES OFFICE.

WANTED — A GIRL TO DO GENERAL housework in private family; must be neat, willing and a good cook, wages $35. Phone Sunset HOLLYWOOD 251. HOME 57205.

WANTED — STENOGRAPHER, QUALIFIED for legal work. Answer, giving age, experience and references; salary $10 to $12. Address J, box 21, TIMES OFFICE.

WANTED—A FINE OPPORTUNITY FOR A bright young girl as apprentice to learn the millinery. Will be ready for the fall trade. Apply 1302 W. PICO. Corner Rich.

WANTED — MIDDLE AGED WOMAN TO assist with housekeeping and care of little girl in return for room, board and small compensation. 1301 WEST 50TH.

WANTED—COMPETENT GIRL FOR GENeral housework; family three adults; no laundry. NO. 26 ELDEN AVE. Take West 11th car. Phone 72829.

WANTED—MIDDLE-AGED WOMAN TO DO general housework in family of three adults. No family washing. Wages $25 month. 928 SUNBURY AVE. Phone 52001.

WANTED—25 GIRLS TO LEARN LAUNDRY work, good wages while learning; short hours, steady work. Apply LOS ANGELES LAUNDRY CO., 631-637 San Fernando st.

WANTED — A NEAT ACTIVE YOUNG girl to do light work in an engraving shop. $3 week. PACIFIC ENGRAVING CO., 220 W. Fourth st.

WANTED — 25 EXPERIENCED MANGLE girls. Good wages, short hours, steady work. LOS ANGELES LAUNDRY CO., 631-637 San Fernando st.

WANTED—100 WOMEN, NOT OVER twenty-five, size 36; "L'Aiglon." Apply MASON OPERA HOUSE, Thursday, April 13, 9 a. m.

WANTED — YOUNG LADY TELEGRAPH operator for Pomona, Cal. Salary $50 to start. S. P. TELEGRAPH & SHORTHAND SCHOOL, 542 Central ave.

WANTED—WOMAN FOR GENERAL HOUSEwork and do baby's laundry; Glendale bungalow; family of two; wages $25. COOPER, 125 S. Hill st.

WANTED — LADIES AT ONCE. PERMAnent position. FASHION BEAUTY COLLEGE, 307 S. Broadway, room 12.

WANTED—AT LUS-TRO ART STUDIO, ladies to take work home, good pay. Call and see us. Corner 10TH AND BROADWAY. See instruction course adv.

WANTED — YOUNG WOMEN TO ENTER training school for nurses. Call or address CROCKER ST. HOSPITAL, 418 Crocker st., Los Angeles.

WANTED — SETTLED COLORED WOMAN for general housework; must be good cook; good wages; three adults in family; for full particulars inquire STORE, 210 S. Broadway.

WANTED—COMPETENT GIRL FOR GENeral housework, 3 in family, good wages. 606 NEW HAMPSHIRE ST. Phone 56317.

WANTED — EXPERIENCED ALTERATION hands on coats and skirts. Apply COLUMBIA OUTFITTING COMPANY, 625 S. Main st.

WANTED—WOMAN TO DO LIGHT HOUSEwork in family of 3. Granada Park, on Covina line, second house from station.

WANTED—A GIRL TO WORK ON MEN'S coats. Do plain sewing. 46 CANADA BLDG., corner Winston and Main.

WANTED — GIRL TO ASSIST WITH LIGHT housework and care of baby: 5-room bungalow. Apply 721 S. BROADWAY.

WANTED — EXPERIENCED SLEEVER and body ironer. Apply WARDROBE LAUNDRY, 315½ Boyd sts.

WANTED — EXPERIENCED STRAW OPerator in millinery. H. GLICK & CO., 430 South Broadway.

WANTED—A GOOD GIRL FOR GENERAL housework, 3 in family. 826 BEACON. Call mornings.

WANTED—ALTERATION LADY, STEADY work. COAST OUTFITTING CO., 403 W. Seventh st.

WANTED—FIRST-CLASS WAIST MAKERS At Davies, Palace Apts. 317 S. Olive. Only experienced need apply.

WANTED — GIRL FOR DOWNSTAIRS work, good home and wages to the right person. Apply 681 S. BURLINGTON.

WANTED — LADIES. TRANSFERRING patterns on china, spare time; work guaranteed. TRIEBER'S STORE, 302 W. 9th st.

WANTED—FIRST CLASS LADY PRESSER. No others need apply. METROPOLITAN DYE WORKS, 1313 S. Main st.

WANTED—GIRL FOR COATS AND PANTS finishing. 114 S. SPRING ST., room 19.

WANTED — A GIRL TO ASSIST HOUSEwork. 1010 WEST 23RD. 21739.

WANTED — NURSERY GOVERNESS, GERman preferred. VON STEIN, 958 S. Hill.

WANTED—NEAT FINISHER AND HELPER in dressmaking. PHONE Main 2741.

WANTED — COMPETENT GIRL FOR housework. PHONE 29942.

WANTED—GIRLS, CAL. MACARONI CO., cor. Los Angeles and Commercial.

WANTED—

Help, Female.

WANTED—PASTRY COOK OIL TOWN, $40 etc.; 2nd cook oil town, $40 etc; cook family New Mexico, $45 etc.; pantry girl country hotel, $30 etc.; girl for silver and glasses R.R. hotel, Nevada, $30 etc., free fare; chambermaids city, $1 a day; chambermaid for half days $5 a wk., another half days, $5 a wk., and housekeeping rooms; 2nd girl small family, Pasadena, $35 etc.; housegirls, $25 etc. to $40 etc. HUMMEL BROS. & CO., 116 E. Second st.

WANTED — NEAT APPEARING YOUNG lady, who has had some experience in selling paints and varnishes, to wait on and entertain lady customers. Must be accurate and rapid in figures for pricing daily charge sales, give all particulars in first letter. Address V, box 48, TIMES OFFICE.

WANTED—GIRL FOR GENERAL HOUSEwork, must be good cook, family of 2 adults, wages $30. Call mornings, 3073 WEST 12TH ST., take Pico car to Western ave.

WANTED—AT ONCE EXPERIENCED MILlinery saleswomen only those who have had extensive experience need apply, before 10 a.m. Superintendent's office. BULLOCKS.

WANTED—2 EXPERIENCED POWER MAchine operators; good wages, steady work. LOS ANGELES LAUNDRY CO., 631-7 San Fernando street.

WANTED — A GOOD GIRL FOR COOKING and general housework; 3 in family; good wages. Apply 1761 WEST 24TH. Take West Adams car, off at Normandie. Call mornings.

WANTED — A NEAT YOUNG GIRL FOR general housework, in family of 4 adults. Call Thursday afternoon at 1829 ST. ANDREWS PLACE. Washington-Rimpau car.

WANTED — 5 FIRST-CLASS OPERATORS to make house dresses and kimonos; also 2 high-class operators to make lingerie dresses. Call 341 WALL ST. Pacific Garment Co.

WANTED—AT ONCE, 10 SALESWOMEN to canvass retail trade, salary or commission. Call after 4. BOBRICK CHEMICAL CO., 111-17 Gafey st.

WANTED — 2 LADIES; SALARY; CORENSON HAIRDRESSING COLLEGE, SECOND FLOOR, 619½ S. BROADWAY.

WANTED—EXPERIENCED SKIRT MAKERS and helpers. Call after 5 p.m. 749 S. Broadway. TERRILL.

WANTED — FIRST CLASS OPERATOR ON pants; high wages, steady work. 927 WEST SEVENTH.

WANTED—GIRL FOR GENERAL HOUSEwork; must be good cook; three in family. PHONE WILSHIRE 1657.

WANTED—BRIGHT YOUNG GIRL TO SELL coupons, good pay. OLD MISSION STUDIO, 234 S. Main.

WANTED—THREE SALES LADIES FOR A closing-out millinery sale. 525 S. BROADWAY, Clune Theater Bldg.

WANTED—COMBINATION PIANO PLAYER and singer, between 1 and 3. Call HENIE'S THEATER, 1823 San Pedro st.

WANTED — EXPERIENCED FLANNEL ironer. WARDROBE LAUNDRY, 315½ Boyd st.

WANTED — GIRL FOR GENERAL HOUSE work. Apply 2656 NORMANDIE AVE. Phone 72546.

WANTED—GRADUATE NURSE, FOR NIGHT duty: Arizona hospital. $70. NURSE'S LEAGUE, 511 Germain Bldg.

WANTED—A YOUNG GIRL TO ASSIST with housework and care of 2-year-old baby. Phone SOUTH 4555.

WANTED—YOUNG LADY TO SING AND play accompaniments. Address V, box 99, TIMES OFFICE.

WANTED—GOOD GIRLS TO SEW IN dressmaking establishment. Call before 10 a.m. at 1010 S. HILL.

WANTED—DRESSMAKER'S HELPER AT once. 1210 W. EIGHTH ST. Maddeaux Sisters.

WANTED—WHITE GIRL FOR GENERAL housework. 2193 CAMBRIDGE. Phone 72094.

WANTED — AN EXPERIENCED LAUNdress for Monday and Tuesday of each week. 2642 ELLENDALE PLACE.

WANTED — UP-TO-DATE SALESWOMAN. Suit house out of town. 510 GERMAIN BLDG.

WANTED—STARCH IRONERS. APPLY AT once. CARLSON HAND LAUNDRY, 710 W. Third st.

WANTED—A GIRL TO ASSIST WITH house work. Call 856 W. WASHINGTON. Phone West 4628.

WANTED—TAILORESS, TO WORK ON skirts and alterations. 244½ S. BROADWAY, room 3.

WANTED—A FIRST-CLASS COOK, NO OTHer; strong young Protestant woman; $10 per week. 1150 W. ADAMS ST. Tel. F2473.

WANTED—LADIES TO DO SOMETHING new, fascinating, reliable line, home work, in spare time, reliable firm. 737 S. HILL.

WANTED—AT HAMBURGER'S.

Cash girls over 14 years of age. Apply to SUPERINTENDENT before 10 a.m.

WANTED — EXPERIENCED MILLINERY saleladies. MARVEL, 241 S. Broadway.

WANTED—BRIGHT YOUNG WOMAN, NEAT appearing. ROOM 332, 619½ So. Broadway.

WANTED—A CHOCOLATE AND BON BON dipper. Apply 705 S. BROADWAY.

WANTED—GIRL, STEADY WORK. WESTERN LITOGRAPH CO., 650 E. 2nd st.

WANTED—GIRL TO MIND 6-YEAR-OLD boy and assist. 945 W. SEVENTH ST.

WANTED—A LADY PRESSER. APPLY LION DYE WORKS, 773 Clanton.

WANTED—A FIRST-CLASS COOK, BERESFORD HOTEL, 1050 S. Hope.

WANTED—LADIES TO DO HOME WORK; good pay. 618½ S. SPRING ST., room 5.

WANTED—

Help, Male and Female.

WANTED—CRYSTAL EMPLOYMENT BUreau; 452½ S. Broadway, room 34; want good housegirls, second girls, cooks, chambermaids, waitresses, cafeterias; linen-room girls; housemen, porters, bus boys, elevator boys; dish, silver, glass, pot washers, etc.; come and register with us, and get fair treatment, as we ask no fee unless placed.

WANTED — MEN AND WOMEN TO SELL coupons, the best coupon in town, commission and salary paid. Apply 227 S. Spring st. DEMONBRUM STUDIO. Take elevator in Orpheum.

WANTED—MAN AND WIFE, MUST BE good hotel cook and waiter. Good steady position for right party. Address or call at HOTEL NEWPORT, Newport Beach, Cal.

WANTED—YOUNG COUPLE FOR COOKING and house work, man must know something about automobile. German preferred. Call VON STEIN, 958 S. Hill.

WANTED — MAKE MONEY WRITING stories, or for newspapers; send for free booklet; tells how. UNITED PRESS SYNDICATE, San Francisco.

WANTED—SHIRT POLISHER AND BODY ironer. Male help preferred. MONROVIA STEAM LAUNDRY CO., Monrovia, Cal.

WANTED—

Help, Male and Female. (Instruction Course.)

WANTED — STUDENTS, $5.00 MONTH; "Gregg" Shorthand, Book-keeping; Touch Typewriting, class room or home study. NATIONAL BUSINESS COLLEGE, 508 Chamber Commerce.

WANTED—COURSE OF LESSONS IN OIL, water color, drawing from life; also Lus-Tro paints on all kinds of cloth. LUS-TRO STUDIO, 10th and Broadway.

WANTED—CORRECT PRACTICAL MILLINery taught; positions guaranteed; rates reasonable. BYRD MILLINERY, 903 S. Bdwy.

WANTED—

Help, Male and Female. (To Learn Trades.)

WANTED — MEN AND BOYS AT THE NATIONAL DAY AND NIGHT SCHOOL, 2110 West 7th st., to learn automobile repairing and driving up-to-date cars. We operate the largest repair shop in Southern California, where students get the benefit of overhauling and repairing all makes of cars. We also teach electrical engineering and surveying by practical methods. After you have wasted your time and money with our imitators, you will have to come to our school to learn the trade proper, as others have done; we guarantee satisfaction and furnish positions. Come and investigate. Catalogue free.

WANTED — AMBITIOUS MEN AND BOYS to learn trade of electricity, plumbing, brick laying and automobiles. 12 to 20 cars to work on. $20,000 worth of contract jobs now going on. Actual work, not school toys. No actual expense to learn trade. Some students have earned $2.50 per day while learning. Visit our school, talk with students and instructors, see the jobs and be convinced that we have the most practical trade school in the world. UNITED TRADE SCHOOL CONTRACTING CO., 653 Pacific Electric Bldg.

WANTED — MEN AND BOYS TO LEARN plumbing and bricklaying; our methods are practical and work taught on actual buildings by expert instructors. We furnish positions. Our graduates earn $3 to $5 a day. Satisfaction guaranteed. Call and investigate. Catalogue free. 2110 W. 7th. NATIONAL SCHOOL OF TRADES.

WANTED—TWO LADIES AT ONCE. LEARN HAIRDRESSING TRADE, SALARY WHILE LEARNING. CORENSON HAIRDRESSING COLLEGE, SECOND FLOOR, 619½ SOUTH BROADWAY.

WANTED—STUDENTS TO LEARN BEAUTY culture, all branches, some wages while learning. FASHION BEAUTY COLLEGE, 307 S. Broadway, Room 12.

WANTED — BOY TO LEARN TRADE. WESTERN LITHOGRAPH CO., 600 E. Second.

GARMENT CUTTING, DESIGNING AND ladies' tailoring professionally taught. ROSENBLEET'S COLLEGE, 1031 W. 7th [illegible]

WANTED—

Situations, Male.

WANTED—SUCCESSFUL REAL ESTATE salesman, seeks opening in real estate or other congenial business in So. Calif. Nine years' city experience, age 23, good address, etc. Address V, box 49, TIMES OFFICE.

WANTED—POSITION BY GENTLEMAN, thirty years old. Good address, personality and executive ability, formerly head of mail order dept. of large eastern wholesale house, several years' successful road experience, desires to locate in Los Angeles, city and eastern reference. Address V, box 40, TIMES OFFICE.

WANTED — A STEADY MARRIED MAN, age 30 years, wants a job on farm outside city; would like to have a small outside house for his wife and two babies; he is a good teamster, farmer and gardener and understands handling horses, cattle and poultry. Address Z, box 207, TIMES OFFICE.

WANTED — EXPERIENCED CHAUFFEUR, WANTS POSITION IN PRIVATE FAMILY, AMERICAN, 42 YEARS OLD, SOBER. CAN GIVE BEST OF REFERENCES AS TO CHARACTER AND ABILITY. GOOD MACHINIST AND CAN DO ANY REPAIR WORK. ADDRESS S, BOX 91, TIMES OFFICE.

WANTED — YOUNG MAN, 30, HAS BEEN in hotel business past three years as manager, accustomed to handling help, wants position as superintendent or manager of apartment house or houses; capable of looking after repairs; references. Address V, box 14, TIMES OFFICE.

WANTED—GOOD EXPERIENCED WINDOW TRIMMER, CARD WRITER AND ADVERTISING MAN, NEW YORK AND MIDDLE WEST STORES. WANTS A SHOW IN OR AROUND LOS ANGELES. ADDRESS S, BOX 92, TIMES OFFICE.

WANTED — CHAUFFEUR AND ROUSTabout position; six years in Los Angeles on Studebaker, Buick, Pierce, Cadillac, etc. Understands horses, cows, garden, pipe-fitting, electric wiring, soldering, repair anything; country place preferred. Address V, box 10, TIMES OFFICE.

WANTED — FIRST-CLASS JAPANESE gardener wishes position to take care of garden, on private or public place; have many years' experience and good recommendations. M. KUBOTA, 808 W. Sixth st. Broadway 1159. Home F2628.

WANTED—PHARMACIST WITH 7 YEARS' experience, registered in Massachusetts, desires position as clerk in retail drug store; best of reference can be furnished. Address Z, box 203, TIMES BRANCH OFFICE.

WANTED — POSITION, YOUNG MAN, AS book-keeper, timekeeper or general office work; speak some Spanish; business college education. Address Z, box 298, TIMES BRANCH OFFICE.

WANTED—HANDY MAN WITH ALL KIND of tools, office experience. General merchandise experience, wants job, not less than $15, no agency. Address V, box 46, TIMES OFFICE.

WANTED — POSITION, BY AN EXPERIenced mechanical draftsman; specialty in steam engine, boilers and plants; Southern California experience. H. E. P., P. O. box 934, Pasadena, Cal.

WANTED —BOOK-KEEPING AT MODERate cost; will open, close, audit or keep your books on contract. Temporary work solicited. Address R, box 38, TIMES OFFICE.

WANTED—POSITION AS GARDENER AND care of automobile, can drive and be generally useful on place, well educated Japanese, good worker, 4 years in one place. Address IBA, 621 San Julian st., city.

WANTED — BY FAITHFUL JAPANESE mechano-therapeutist; the care of an invalid, no objection to tuberculosis; knows excellent cooking for invalid; will go anywhere. ITO, 940 S. HILL ST.

WANTED — PRACTICAL GARDENER wants situation, experienced in planing and laying out grounds. Competent in any class of green house work. First-class California references. P.O. BOX 721, Pasadena.

WANTED — REGISTERED CHAUFFEUR wants position in any part of Cal.; references; age 29; does not use liquor. Address N. G. STENSLAND, Gen. Del., L.A.

WANTED—POSITION BY YOUNG MAN 17, on ranch or country home; to do chores or light work where there is fruit; can milk cow; must be homelike. Address LAWRENCE ATWOOD, 237 N. Grand ave. Phone A1362.

WANTED—TO DISTRIBUTE ADVERTISING matter, circulars, packages, etc. Can furnish horse and buggy if necessary. Write to B. B. PEITE, Monrovia, Cal.

WANTED—POSITION BY GARDENER IN private place, country or city; best of references. Address R, box 85, TIMES OFFICE.

WANTED—ANY KIND OF JAPANESE help furnished promptly.
JAPANESE EMPLOYMENT AGENCY.
Ring up A2079; Broadway 2669.
307 E. FIRST ST.

WANTED — EXPERIENCED CHAUFFEUR wants position in private family or with some corporation, first-class city references. Address G, box 26, TIMES OFFICE.

WANTED—BY YOUNG MAN, 21, EXCELlent education, position in wholesale or retail house, to learn business; small salary to start. Address S, box 28, TIMES OFFICE.

WANTED — CHAUFFEUR, FIRST-CLASS man, wishes position. Can drive and take care of any car. City references. T. HARP, Hotel Acacia. Phone Main 8521, F4435.

WANTED — SITUATION AS COACHMAN, gardener; thoroughly competent and reliable; single, temperate, moderate wages; reference. Address V, box 1, TIMES OFFICE.

WANTED — BY AN EXPERIENCED young man, position as chauffeur; sober and industrious, capable of doing all repair work. PHONE 77273.

WANTED — POSITION, CHAUFFEUR, EXperienced, competent and reliable; best references; ask for CHAUFFEUR, Bdwy. 1540, or 71022.

WANTED — FIRST CLASS PASTRY AND meat cook, city or country. Address Z, box 204, TIMES BRANCH OFFICE.

WANTED — EXPERIENCED JAPANESE laundry man wants a position in good family at once. MAIN 2088, F1792.

WANTED — POSITION, BY PRINTER OF experience; steady and reliable. H. REED, 1423 West Pico st.

WANTED—POSITION WITH GOOD RELIable firm as book-keeper or stenographer. Phone MAIN 7195.

WANTED — JAPANESE FANCY COOK wants position in nice family, wages $40 up. 307 E. FIRST ST. A2079.

WANTED CHAUFFEUR, WANTS POSITION, can furnish local references. Apply PHONE 39060.

WANTED — SITUATION, BY EXPERIenced chauffeur; 5 years' experience; can handle any car; references. Phone West 5794. 2117 WILLARD AVE.

WANTED—WELL RECOMMENDED CHAUFfeur, temperate and capable, desires position. Local references. Phone F5532. Address V, box 8, TIMES OFFICE.

WANTED — PAINTER, ALL AROUND young man, wishes to work for owner or contractor; good mechanic; wages reasonable. Address V, box 22, TIMES OFFICE.

WANTED—POSITION, MAN 37 YEARS OF age, wants position as a collector or cashier. Can give security. Address M. TENSFELDT, Redondo Beach, Cal.

WANTED — FIRST-CLASS MOTION PICture operator, with new machine, wishes position; city reference. Address S, box 13, TIMES OFFICE.

WANTED—CARPENTER, YOUNG MAN, EXperienced, all-round mechanic, with tools, desires work. Address CARPENTER, 414 S. Hill st. Phone F1567.

WANTED — A GOOD, WILLING JAPANESE cook wants position as general houseworker, $27 monthly. City or country. Address V, box 27, TIMES OFFICE.

WANTED — YOUNG MAN WISHES POSItion as book-keeper or clerk; graduate of L. A. Business College. Phone GLENDALE 278R.

WANTED—CHAUFFEUR WANTS POSITION, in or out of town, first-class machinist, first-class references. Address HOBBS, 540 South Grand.

WANTED — YOUR TINTING AT $2 PER room; also painting and paperhanging; everything furnished. JONES & JURY. Phones, 72287; Wilshire 1992.

WANTED—POSITION AS STENOGRAPHER or book-keeper, by young man; permanence desired. Address S, box 29, TIMES OFFICE.

WANTED — SITUATION, EXPERIENCED laundry driver. What kind proposition have you to offer me? Address S, box 40, TIMES OFFICE.

WANTED — EXPERIENCED JAPANESE cook, wants position in family or boarding house; $40 month up. WATAHI, Home Phone 53657. Japanese Mission.

WANTED — MANDOLIN CLUB, PROFESsional, first-class, open for engagements, concert or dance work; terms reasonable. Phone EAST 2394.

WANTED—OUTSIDE WORK, AFTERNOONS, by reliable resident, elderly man, delivering, care of place, etc.; can milk. R. GILSON, 216 WEST 28TH ST.

WANTED — POSITION, BY JAPANESE schoolboy, country preferred; has references. Address S, box 33, TIMES OFFICE.

WANTED — SALESMAN, MAKING ALL Southern Calif. towns, wishes good sideline. Address S, box 35, TIMES OFFICE.

WANTED — GARDEN WORK, EXPERIenced; by the day. Address S, box 30, TIMES OFFICE.

WANTED—FANCY SPOTTER, HALF DAY, with cloak or dye house. Address Y, box 277, TIMES BRANCH OFFICE.

WANTED—

Situations, Male.

WANTED—HUSTLING YOUNG MAN, THOROUGHLY EXPERIENCED IN ALL DRY GOODS DEPARTMENTS, NEW YORK AND SCOTCH EXPERIENCE; WANTS POSITION AS MANAGER OF DRY GOODS STORE IN OR AROUND LOS ANGELES. CAN DELIVER THE GOODS. ADDRESS S, BOX 87, TIMES OFFICE.

WANTED — POSITION BY JAPANESE chauffeur, careful driver; have had 2 years experience; can do driving and repairing; a high powered car; will go to anywhere. Address K. SAITO, 506 N. Alameda st.

WANTED—YOUNG ENGINEER, TECHNICAL graduate, with experience on construction work in Middle West wishes position with contractor. Good references. Address Z, box 286, TIMES OFFICE.

WANTED—SITUATION BY WILLING INdustrious young man. Has vast grocery, tea and coffee experience, energetic hustler. PHONE East 1798.

WANTED—BY 18-YEAR OLD HIGH SCHOOL boy, position as office assistant, from [illegible] o'clock to 5; can run automobile. Address [illegible] box 31, TIMES OFFICE.

WANTED—JAPANESE, HIGHLY RECOMmended and educated, wishes position in small family. S. KADOOKA, F2589.

WANTED — HOUSE PAINTING AND TINTing; sober, reliable man; will work reasonable; day or job. Address Z, box 283, TIMES BRANCH OFFICE.

WANTED—JOB BY GOOD EXPERIENCED Japanese gardener, by day, contract or month. Call after 4 p.m., MORI, Phone 24983. Broadway 6388.

WANTED—NEED ANY JAPANESE HELP? Call or write.
SUMI'S JAPANESE EMP. CO.,
340 E. Second st. Main 2684. A[illegible]

WANTED — POSITION AS BOOKKEEPER, A1 worker, can operate the typewriter rapidly. Living salary to start. City references. Address P, box 63, TIMES OFFICE.

WANTED — POSITION AS CHAUFFEUR when you need, please call or ring after 10 a.m. JAPANESE CHAUFFEURS' ASS'N, 227 E. First st. A4961.

WANTED—BUTCHER, EXPERIENCE MEAT cutter, desires situation. PHONE MAIN 6568, HOME F3042.

WANTED — PAINTING, TINTING AND papering, reasonable prices; satisfactory work. Call GREENBLATT, A5391, Main 5[illegible]

WANTED — REFINED YOUNG JAPANESE desires any position, in morning. Address Z, box 239, TIMES BRANCH OFFICE.

WANTED—CHAUFFEUR, 6 YEARS' EXPERIence, now open for engagements. Address J. G. MALOUS, 434 S. Olive.

WANTED—SITUATION, FRANK WURZ, Omar st.; cook, restaurant or saloon, or ranch laborer.

WANTED—SITUATION, JOSEPH FAHEY, 450 East Fourth st.; cook, restaurant, saloon or laborer, ranch.

WANTED — PAINTING, PAPERHANGING and tinting; day or contract; reasonable. Phone SOUTH 3807.

WANTED—TINTING, $1.85 ROOM; PAPERing, $2.75; painting equally as cheap. TEL. HOME 25361; WEST 5[illegible]

WANTED — POSITION BY MAN EXPERIenced storekeeper and accountant. Address M. box 42, TIMES OFFICE.

WANTED — EXPERT UPHOLSTERING, repairing, refinishing, special cushions done at your home if preferred. HOME PHONE 21052.

WANTED—DESIGNING AND BUILDING fixtures a specialty. W. PIVIROTTO, [illegible] South Main.

WANTED — ALL KINDS CARPENTER work, day or contract. HOME PHONE 5[illegible]

WANTED—ANY KIND CARPENTER JOB. PHONE 41263.

WANTED—WORK IN FURNITURE STORE, experienced man. Phone MAIN 7195.

WANTED—SITUATION BY A1 BARBER, [illegible] years' experience. Phone F1694. J. F. ROS[illegible]

WANTED—PAPER HANGING AND DECOrating, first-class work. 708 W. 18TH ST.

WANTED—

Situations, Female.

WANTED — EASTERN YOUNG LADY stenographer, desires to travel abroad in capacity of private secretary, companion and maid. Is proficient in stenography, manicuring, hair dressing, etc.; small salary; references. Address V, box 21, TIMES OFFICE.

WANTED—POSITION BY REFINED YOUNG widow as guide for equestrian parties. Capable and experienced. Would consider housekeeping proposition for gentleman owning saddle horse, with privilege of riding him, good cook, neat housekeeper. Prefer mountains or country. Address Box 290, HERMOSA BEACH, Calif.

WANTED — YOUNG WOMEN'S CHRISTIAN Association supplies competent, reliable book-keepers, stenographers, clerks, housemaids, etc.; references examined. EMPLOYMENT DEPT. Phones 10637, Main 1837.

WANTED — RELIABLE TRUSTWORTHY woman desires position as cook at once; good on making bread and hot rolls; will cook for six or eight men, out of town preferred. Address 251 WINSTON ST., Los Angeles.

WANTED — EXPERIENCED LADY WITH best references would like care of convalescent or position as masseuse in family of 3 adults; understand good plain cooking. [illegible] BURLINGTON AVE.

WANTED—POSITION BY MIDDLE AGED woman, experienced chambermaid, child's nurse and ladies' maid, in refined family, wages no object; reference given. Address S, box 23, TIMES OFFICE.

WANTED — FOR COMPETENT FEMALE help in commercial, domestic and special lines, call on or phone Employment Department of WOMAN'S EXCHANGE, F1394, or Broadway 1594. 752 S. Hill st.

WANTED—THE STENOGRAPHERS' ASsociation can supply you promptly and satisfactorily with competent stenographers and book-keepers. 418 EXCHANGE BLDG. Main 4206. A4277.

WANTED—YOUNG LADY DESIRES POSItion after school hours, and Saturdays; cashiering preferred, or other light work for small compensation. Phone A2768 or address DORRIS APARTMENTS.

WANTED — A COMPETENT LADY WITH little girl, 9 years old, desires position as housekeeper for gentleman; one who has children preferred; Phone West 6356 or 53574. 1249 S. VERMONT AVE.

WANTED — EXPERIENCED WOMAN wants position as manager or homekeeper, rooming or apartment house; no objection to the beach, best reference. Address W, box 59, TIMES OFFICE.

WANTED—THOROUGHLY EXPERIENCED lady wishes position as managing housekeeper for first-class apartment house; references furnished. 514 S. FIGUEROA ST., Apt. 10.

WANTED — YOUNG COLORED WOMAN wants work as chambermaid or reception room work; reference given. KING, Broadway 4122.

WANTED—COMPETENT STENOGRAPHERS and book-keepers supplied to business men. CALIF. TEACHERS' BUREAU, 444-45 I. W. Hellman Bldg. F1674. Main 2777.

WANTED — LADY DESIRES POSITION as resident or traveling companion to elderly lady or semi-invalid; osteopath and linguist. Address 3767 ALABATROS, San Diego, Cal.

WANTED—REFINED LADY WISHES POSItion as housekeeper for gentleman, good cook; references exchanged. 514 S. FIGUEROA ST., Apt. 6.

WANTED—POSITION AS HOUSEKEEPER for widower with family, by refined Christian lady of 35. Address R, box 78, TIMES OFFICE.

WANTED — YOUNG LADY GOING EAST will care for children or invalid in exchange for traveling expenses. Address S, box 53, TIMES OFFICE.

WANTED — BY COLORED WOMAN AS cook, in small family, desiring to come home nights or for day's work or chambermaid. MAIN 7452.

WANTED—WASHING, IRONING, CLEANing by competent woman. Phone 10639. Main 1095. SWEDISH AND GERMAN BUREAU.

WANTED—BY MAN AND WIFE ON RANCH or private place. Phone 10639. Main 1095. SWEDISH AND GERMAN BUREAU.

WANTED — A GOOD CHRISTIAN HOME where a girl of 15 may work for small wages. 10637. MAIN 3300.

WANTED—BY AN EXPERIENCED, COMpetent woman, washing, ironing and cleaning. PHONE F3529.

WANTED—BY FIRST-CLASS COOK AND second maid, together or separate. Phone 10639. MAIN 1095.

WANTED—COLORED WOMAN OF EXPERIence, wants work by the day. Phone BROADWAY 2021.

WANTED — DAY'S WORK BY A GOOD laundress. SOUTH 2018, for Thursday and Friday.

WANTED—AM AN A1 STENOGRAPHER, can do book-keeping, good worker, good local reference, and will start reasonable. Address P. box 64, TIMES OFFICE.

WANTED—BY WOMAN, FULLY COMPEtent; small lodging house to care for. Phone SOUTH 3722.

WANTED — GOOD RELIABLE WOMAN wants laundry work by the day. Phone Main 5426. MRS. LEE.

WANTED—WOMAN WISHES WASHING and ironing to bring home. Phone MAIN 9114.

WANTED—WASHING BY THE DAY. Address, 630 WALL ST. Home A5966.

WANTED — COLORED GIRL WANTED work by day or hour. MAIN 8370.

WANTED—GENERAL HOUSE KEEPING. BROADWAY 5284.

WANTED—FIRST-CLASS GERMAN LAUNdress, wishes work by the day or cleaning. Address 1425 S. FLOWER ST., rear.

WANTED—CHAMBERMAID WORK. PHONE [illegible]

Classified Liners.

WANTED— Situations, Female.

WANTED—COLORED GIRL WANTS POSItion for light house work and plain cooking in small family. 414 E. THIRD ST. ...in 6363.

WANTED— Situations, Male and Female.

WANTED—JAPANESE COUPLE WANT POsition in family. Man as cook, wife wait table and housework, wages $65 up. A2979. ...adway 2989. 307 E. FIRST ST.

WANTED — MAN AND WOMAN FROM east, with child, want place on small ranch or chicken farm. MR. B. KILMER, 206 S. ...

WANTED— Work by the Day.

WANTED — WORK BY THE DAY, OR ...ntress. Phone BROADWAY 5384.

WANTED — DAY WORK. RING BROADWAY 4160.

WANTED— Agents and Solicitors.

WANTED — LADY AND GENTLEMAN SOlicitors to sell stock in a syndicate organized to market a high-grade subdivision and adjoining small ranches of from 5 to 10 acres each. A ground floor proposition for investors. Phone F8137 or call at 306 BUMILLER BLDG.

WANTED — FIRST CLASS EXPERIENCED stock salesman who can place from $25,000 to $40,000, very attractive proposition, corporation well and favorably known; a splendid opportunity for the right man. Address S, box ..., TIMES OFFICE.

WANTED — MEN AND WOMEN; HIGH ...sive experience need apply, before 10 a.m. ...chwood Springs Water. Will sell itself, 100 per cent. commission, see A. E. ...OTHERS, with ALBERT H. BEACH CO., ... So. Broadway. Main 2172. F5903.

WANTED — LIVE SALESMAN OF GOOD address who has had experience in life or insurance work to handle high-class ... Exceptional opportunity. Call 208 ...IGHT & CALLENDER BLDG., before ...

WANTED — AGENTS, EVERYWHERE. household necessity; big profit; 25c brings sample and agents' price list; exclusive territory (free) in California, Oregon or Washington. CURTIS, 207 Citizens Nat. Bank ...

WANTED — SELL MADE - TO - ORDER clothes. Big profits. No investment. Write ...M THOMPSON, 1238 Third ave., San Francisco. (West, Rep. Lamm & Co., Chicago.)

WANTED — MANAGER, NEW PATENT, just out, a necessity. $100 to $300 secures control to manager.; 500 to 900 per cent. profit. ...m A, 311 S. HILL.

WANTED — IF YOU WISH TO BETTER your opportunity representing life insurance company, whose policies sell, call Room 604 AMERICAN BANK BLDG.

WANTED — AGENTS TO SELL GOOD mining stock; big discount, big commission. HOME PHONE 51075.

WANTED—MAKE QUICK MONEY HANDling our Patented Electric Specialties. ...ESTO ELECTRICAL MFG. CO., 323 ...y St., San Francisco.

WANTED—AT ONCE, 10 SALESWOMEN to canvass retail trade, salary or commission. Call after 4. BOBRICK CHEMICAL ..., 111-17 Garey st.

WANTED — SALESMAN, EXPERIENCED selling adv. calendars. V. S. WALSH, Alexandria Hotel. Bring references.

WANTED — SOLICITORS FOR RUBBER stamps. Very liberal commission. WIM...R, 336 Crocker st.

WANTED — SOLICITOR FOR PRINTING ...ss. EAGLE PRESS, 1344 S. Flower.

WANTED — STOCK SALESMEN. ESTABlished business, quarterly dividends, liberal commission. 359 I. W. HELLMAN BLDG.

WANTED — STOCK SALESMAN. ESTABlished business, quarterly dividends, liberal commissions. 359 I. W. HELLMAN BLDG.

WANTED— Partners.

WANTED — PARTNER TO TAKE INTEREST in light manufacturing business; one ... can devote time and energy, either in...rs or on the road; moderate capital required; would prefer electrician; best of references given and required. For personal interview address S, box 100, TIMES OFFICE.

WANTED—PARTNER— ...or one-half interest in good paying, established business, doing contract work. $300 cash ...estment which is well secured. I have more business than I can attend to and want ...e one to help in the office. Apply 508 ...SON BLDG.

WANTED — RETIRING PARTNER'S HALF interest in fish and poultry store, clearing not less than $250 per month; must devote entire time; price $400 if taken immediately. ...1 BROADWAY 4421.

WANTED—A PARTNER WITH $2000 TO $2500, to take half interest in a good paying family hotel. Call Room 211, LISSNER BLDG. ...one A2526.

WANTED—$550 BUYS HALF INTEREST IN ...y automobile, and my well established automobile renting business; a money making... PHONE F5843.

WANTED—LADY OR GENTLEMAN, PARTner to open advertising office, $1000 required; ...l secured. Address S. C., P.O. BOX 1418.

WANTED — PARTNER WITH $150 CASH for ½ interest in a good growing business. Address K, box 91, TIMES OFFICE.

WANTED— Rooms.

WANTED—PLEASANT ROOM WITH BATH and gas plate, or two nice rooms for one gentleman. Walking distance. Address V, box 4, TIMES OFFICE.

WANTED—ROOMS, LIST FURNISHED OR unfurnished rooms or apartments with WOMAN'S EXCHANGE, 752 Hill st.

WANTED — ONE UNFURNISHED ROOM, cheap; mention price. Address V, box 56, TIMES OFFICE.

WANTED — NICELY FURNISHED SUNNY front rooms, reasonable. 1978 BONSALLO AVE.

WANTED— Rooms and Board.

WANTED — BOARD WANTED, RANCH preferred; New York business man just arrived from the East desires to make arrangement for 6 months' board. Must have outdoor sleeping quarters. Highest references. Address P. O. BOX 973, Los Angeles.

WANTED—WITHIN WALKING DISTANCE of First and Spring, room with breakfast and dinner. Address Z, box 290, TIMES BRANCH OFFICE.

WANTED—GENTLEMAN, DESIRES ROOM and board, at moderate price, with refined family. Address V, box 43, TIMES OFFICE.

WANTED— Houses.

WANTED — FOUR OR FIVE-ROOM BUNgalow on yellow car line; restricted district; which I can handle on easy payments, ... agents. Address MR. BURNETT, 263 I. W. Hellman Bldg.

WANTED— To Rent.

WANTED— We have a party who wishes to rent a modern 6-room unfurnished bungalow with garage. Will pay $30. Only two adults in family. Would like St. Vincent's Parish if possible. Phone RENTAL DEPARTMENT, THE LAWRENCE B. BURCK COMPANY, 142 South Spring st. Main 6461. Home 10685.

WANTED—WE ARE HAVING CALLS EVery day for houses, flats and stores, for quick action list your property with GEO. R. SCHMITT, Rental Department, BROADWAY REALTY CO., Suite 519 O. T. Johnson Bldg.

WANTED — I HAVE A CUSTOMER WHO wants to lease, with the privilege of buying, 2 to 8 acres suitable to raising chickens. Prefers to have 4 or 5-room house and close to car line. T. W. DRYDEN, with C. F. PALMER, 306 Story Bldg. F6504, Bdwy. ...

WANTED—TO HIRE OR BUY AS RENT ... acre or more with fine view, modern bungalow, near good high school. Address box 280. TIMES BRANCH OFFICE.

WANTED—ABOUT 2000 FT. FLOOR SPACE for machine shop, is not particular about locality. Address Z, box 299, TIMES BRANCH OFFICE.

WANTED—BY MAY 1, 5 OR 6-ROOM FLAT or bungalow, furnished, not over $35; within walking distance or 10 minutes car ride, west or southwest. Address K, box 53, TIMES OFFICE.

WANTED— To Purchase, Real Estate.

WANTED—INDUSTRIAL SITE, 40,000 SQ. ft., not less than 150 frontage, located on railroad. Advise if would consider some cash and stock in big manufacturing concern in payment, purchase price. Address V, box 52, TIMES OFFICE.

WANTED— To Purchase, Real Estate.

WANTED—TO PURCHASE: BARGAINS IN LOS ANGELES AND VICINITY. IF YOU ARE OFFERING YOUR PROPERTY AT A BARGAIN, PLEASE FURNISH US WITH PARTICULARS AS WE ARE CONSTANTLY IN THE MARKET FOR PROPERTIES OF THIS KIND. L. H. MITCHEL & SON, 406 DOUGLAS BLDG. A1366, MAIN 5252.

WANTED — TWO MODERN BUNGALOWS or a good bungalow and lot, or a house in Westlake or Wilshire district, will pay with a fine modern 8-room house, large, beautiful high grounds, 100x160; value $9000; balance cash. North of Sunset blvd., Hollywood. ALSO. Want a good house or income property, west or southwest, will pay with a swell 6-room modern bungalow, corner, close to Sunset blvd., Hollywood, $6500, balance cash. See M. HAGENBUCH, Home 80153. 147 N. Spring st. Main 1250.

WANTED — TO PURCHASE — 9-ROOM house, Wilshire or W. Adams district, up to $15,000; will pay CASH and give small amount of very high-class Wilshire real estate; will deal on absolutely cash basis only. C. W. WATSON, with BLACK BROS., 208-9 H. W. Hellman Bldg.

WANTED—TO PURCHASE REAL ESTATE no objection to property run down, or threatened with foreclosure, also mortgages, trust deeds and contracts; if bargains you will have them sold same day listed. Come ready for business to EASTERN REALTY CO., 311 Currier Bldg. A6535.

WANTED—TO BUY REAL ESTATE; I have a party that wants to buy an acre or so with 4 or 5-room house near Los Angeles, price $1500 to $2000; ... cash for it; what have you got? It must be a bargain. ROBERT YOUNG, with SWANK & LETTON, 339 S. Hill st. Don't phone.

WANTED — TRACT OF 3000 OR MORE acres land in San Joaquin Valley, on or within 5 miles of railway, in artesian water belt; suitable for colonization; give description and price with first letter. Address V, box 19, TIMES OFFICE.

WANTED—GOOD CLEAR LOT IN WEST or northwest part of city, as part payment on strictly modern 6-room new bungalow, hardwood floors, throughout, latest sanitary plumbing, gas, electricity, etc. For particulars call OWNER, 59519.

WANTED — I HAVE A LADY THAT wants a nice 6-room bungalow in good location, and high ground; will pay $250 down, and $25 per month; must be right. ROBERT YOUNG, with SWANK & LETTON, 339 S. Hill st. Don't phone.

WANTED — BUNGALOW, GLENDALE, about 6 rooms, east of car line, pay with 2 fine lots, 50x150, actual value, $1000 each; located Southwest Los Angeles, balance cash. Must be new or as good, about $3500. Give address; will examine Saturday. H. F. WORTH, 1311 West 47th st. West 278.

WANTED—BUNGALOW, 3 BEDROOMS, about $3000, pay cash to mortgage; must be good and a snap; give address. Address V, box 16, TIMES OFFICE.

WANTED—7 OR 8-ROOM STRICTLY MODern bungalow. Must have sleeping rooms upstairs, be either east or north front; located in western section on high ground, and be a bargain. Will pay spot cash for what I want. In answering give street number and full particulars. Address V, box 7, TIMES OFFICE.

WANTED—OWNERS, LIST YOUR PROPerty for sale or rent with us. We get results. BRINKMAN & RYAN, 507 Trust and Savings. Phones—14370; Broadway 577.

WANTED—ONE ACRE WITH MODERN house, highly improved, suitable for chicken ranch; give phone number. Address MRS. C. M. HARDESTY, General Delivery, city.

WANTED—TO PURCHASE— $25,000 CLOSE-IN INCOME PROPERTY. Will pay $5000 cash, $7000 worth fine clear building lots, and $13,000 worth brewery stock. Address S, box 63, TIMES OFFICE.

WANTED—TO PURCHASE—10 TO 40 ACRES of peaches, any good location. Submit what you have. H. R. COWAN CO., 902 Trust and Savings Bldg., N.W. cor. 6th and Spring. F8370; Broadway 3653.

WANTED—A BUILDING COMPANY, NOW operating, wants to purchase some lots in good location. Will give new bungalow or its preferred stock in part payment, and cash. Call 303 DELTA BLDG.

WANTED—TO PURCHASE—HAVE THE cash for a real snap in vacant lots, near Salt Lake depot or Moneta ave., south of Slauson. T. L. KERR, 214 Frost Bldg.

WANTED — CITY INCOME PROPERTY apartment house or business block. $30,000 to $40,000, will give some cash, and clear alfalfa land, or fine walnut grove near Whittier. PERRY, 231 Mason Bldg.

WANTED—TO PURCHASE PHOENIX AND Salt River Valley real estate for cash, or easy terms at 8 per cent. Please give FULL PARTICULARS IN first letter. Address Box 1121, PHOENIX, Arizona.

WANTED—TO PURCHASE FROM OWNERS only, new seven-room bungalow, must be free of incumbrance. Address by letter only giving description. CORBITT R. SAYRE, Citizens Natl. Bank Bldg.

WANTED—SMALL CALIFORNIA HOUSE or vacant lot, southwest, below 63rd st., must be snap; give particulars. Give $500 cash. Address Y, box 207, TIMES BRANCH OFFICE.

WANTED—30 TO 40 ACRES, ON INGLEwood line, for subdivision, state lowest cash price; prefer to deal with owners. Address Y, box 231, TIMES BRANCH OFFICE.

WANTED—I HAVE A CLIENT THAT wants to buy a 4 or 5-room bungalow in city; will pay $25 to $50 down and $15 per month; what have you got? ROBERT

WANTED—10-ACRE VALENCIA ORANGE grove, over 5 years old in Fullerton, Placentia district. Address, stating price and full particulars. BOX 121, TUSTIN, CAL.

WANTED—HOUSE AND LOT OR VACANT lot, Westlake preferred. Free real estate and cash. L. B. FRENCH, 404 Union Trust. F8427.

WANTED—TO PURCHASE A 6 OR 7-ROOM house, worth from $2000 to $3000; will pay $300 down. R. V. HOUGH CO., 206 Grant Bldg.

WANTED—NORTHWEST— Small house on large lot. ALEXANDER, 530 Central Bldg., 6th & Main.

WANTED—APARTMENT CORNER— West of Figueroa. Some clear exchange and cash. ALEXANDER, Central Bldg., 6th and Main.

WANTED—FOR CASH, A NUMBER OF lots in fine locations suitable for bungalow. Must be big snap. Address X, box 225, TIMES BRANCH OFFICE.

WANTED—5 TO 10 ACRES, ON ELECTRIC line. Suburban or city, in exchange for improved income, this city. RUGBY ROSS, 607 Story Bldg.

WANTED — TO PURCHASE THE BEST house that $3500 to $4000 will buy on Angeleno Heights, or vicinity. R. V. HOUGH CO., 206 Grant Bldg. A4427.

WANTED—IF YOU HAVE SOLD YOUR LOT or house on contract, I will pay you cash for same. Write full particulars. Address MM, box 292, TIMES OFFICE.

YOUNG, with SWANK & LETTON, 339 S. Hill st. Don't phone.

WANTED— To Purchase, Miscellaneous.

WANTED — CUSTOMER WANTS 2 LOTS in Miramonte or Florencita Tracts. Easy payments. Owners only. M. M. DAVIDSON & SON, 316-318 Trust and Savings Bldg., Sixth and Spring sts.

WANTED—TO PURCHASE GRADING OUTfit, excavator, cook house, blacksmith tools, etc.; price must be reasonable. Address N, box 20, TIMES OFFICE.

WANTED — LADIES', MEN'S CLOTHING, evening wear, full dress, tuxedos, trunks, valises, shoes. Positively highest prices paid. 613 WEST 7TH ST. Main 2597. F5998.

WANTED—DIAMONDS, OLD GOLD, SILverware, antique jewelry, broken jewelry, curios, pay highest cash price; no red tape. S. S. SCHEPPS CO., 621 S. Broadway.

WANTED — IF YOU ARE TIRED OF your suit or overcoat, convert it into cash. Will pay the highest price. Call up GORDON, 906 West 11th st. Home 54420.

WANTED—TO PURCHASE BAISTE'S ATlas of Los Angeles; must be cheap for cash. F5177. R. W. KINSEY & CO., Bdy. 398. 819 Trust & Savings Bldg., 6th and Spring.

WANTED—TO BUY YOUR HOME OR OFfice furniture, showcases, etc.; highest prices, cash or exchange. L. C. SKEELS, 911 S. Main. F7018. Main 3042.

WANTED — WE POSITIVELY PAY THE best price for gents' cast-off clothing and shoes. Call MAIN 7359.

WANTED — OLD DOORS AND WINDOW sash. Address V, box 17, TIMES OFFICE.

WANTED—FURNITURE AND HOUSEHOLD goods. L. A. AUCTION AND COMMISSION CO., 401-3 N. Main st. Broadway 1667; F1719.

WANTED—DIAMONDS, OLD GOLD, JEWelry; highest price and fair deal. H. E. CROUCH, mfg. jeweler, 555 S. Broadway.

WANTED — TOP PRICES PAID FOR MEN'S AND LADIES' USED CLOTHING. 805 S. SPRING. MAIN 4024; F2899.

WANTED — R. R. TICKET TO FRISCO. Give particulars. Address V, box 28, TIMES OFFICE.

WANTED — DIAMONDS, JEWELRY, ETC. Pay highest cash price. REID, 402 Grant Bldg. Phone 11828.

WANTED—MEN'S SECOND HAND CLOTHING; HIGHEST PRICES PAID. F2768. MAIN 3017. 106 E. FIRST.

WANTED—CASH PAID FOR FEATHER beds, 136 SAN PEDRO ST. Main 1186.

WANTED— To Purchase, Miscellaneous.

WANTED — WE PAY MORE CASH FOR furniture, household goods, merchandise, etc., than any firm in the city, any quantity. Also sell on commission; cash advanced on consignments. Largest and oldest established auction house in California. RHOADES & RHOADES, Auctioneers, 830-832 S. Main st. Phones F1260, Main 1259.

WANTED—CIRCASSIAN WALNUT BEDroom suit, Teak wood dining room set, mission library table, box spring and mattress, gas stove, couch, Wilton rug, large; give complete description and lowest cash price by letter. W. H. BRADRICK, 1432 E. Wilson, Hollywood.

WANTED — FOR CASH. WE PAY HIGHest cash price for all classes of house and office furnishings, or sell on commission. We would be pleased to have you call and will give it our immediate attention. REED & HAMMOND, Auctioneers, 747-749 S. Spring st. Tel. Broadway 2860. Home F3545.

WANTED — TO PURCHASE THE FURNIture of a private residence, in mahogany or birdseye or oak; must be good; also a dairy, cattle, or restaurants or cafeterias, at once, for cash. Address S, box 30, TIMES OFFICE.

WANTED—NOTICE TO THE PUBLIC! WE make a specialty of buying second-hand revolvers, rifles and shotguns and pay full value for all makes. COLLATERAL LOAN CO., 402 S. Main.

WANTED—THE OLD GERMAN CURIO store, 614 W. Sixth st., near Grand ave., SELLS AND BUYS all kinds of old jewelry, silverware, diamonds, laces, porcelains, old engravings, coin and stamp collections.

WANTED — HIGHEST PRICE PAID FOR cast-off clothing. CHEAP JOHN, 716 East 11th. Main 3739.

WANTED — HIGHEST PRICE PAID FOR second-hand furniture. ROSSNER'S, F2424.

WANTED— Miscellaneous.

WANTED — PEOPLE WHO WANT THE old reliable Eighth Wonder Clothes Cleaner formula can have same by inclosing 25c in stamps to our address. AGENTS' SUPPLY CO., box 400, Fullerton, Cal.

WANTED — TINTING, $2 ROOM. WORK guaranteed. PERCY GRIFFIN, 51221, Wilshire 1015.

WANTED—COLGAN'S, 614 S. MAIN, HIGHest prices paid for furniture, carpets and household goods. Phone us. F3956, MAIN 2058.

WANTED — PAPERING, $2.75 A ROOM, tinting, $1.85; painting equally as cheap. TEL. WEST 5402. HOME 25361.

WANTED— Furniture.

WANTED — FURNITURE. THE H. C. PRICHETT COMPANY, Auctioneers, 420 Security Bldg. Main 2224. Can sell your furniture for more than you will get at private sale. Let us estimate with you.

WANTED—YOUNG MAN GOING TO DENver this week will be to their advantage to communicate R. T. FRENCH, 435 California st., city. Phone Main 4588.

WANTED — SEVERAL HUNDRED SECond hand folding chairs for entertainment hall. No dealers. Address V, box 26, TIMES OFFICE.

WANTED — FURNITURE, COMPLETE outfit for 5 to 8 rooms; spot cash. What have you? Call HOME F1221.

WANTED—TO PURCHASE THE FURniture of a private residence for cash; must be good for cash, at once. Address R.R. box 58, TIMES OFFICE.

WANTED — 4 OR 5 ROOMS FURNITURE. Address V, box 18, TIMES OFFICE.

TO LET— Furnished Rooms.

TO LET — CALIFORNIA HOTEL, 437 Broadway, over the finest jewelry store on the coast. Telephones, steam heat, hot and cold water, elevator; rates 75c, $1 and $1.50 per day; $5 and up weekly; good service.

TO LET—ROOMS, BEST 50c A DAY HOTEL IN CITY, DAY, WEEK OR MONTH. FREE BATHS, FREE READING ROOM. HOTEL CLIFF, 1112 E. SEVENTH ST., 2 BLOCKS SOUTH OF ARCADE DEPOT.

TO LET—FRONT HOUSEKEEPING ROOM, modern, clean, wall beds, bath, nice yard; on hill, splendid summer room, only $2.75, including gas, electricity; also sleeping rooms. 132 N. HILL. Eureka Apartments.

TO LET — FURNISHED ROOMS. THIS place has changed hands. All clean, homelike; sunny rooms; bath; $2 week up and 50c night up. 742½ S. SPRING ST.

TO LET—ONE FURNISHED ROOM, HOT water, steam heat, $11 month. Also fine sleeping porch. 936 POTTER PARK, bet. 7th and 8th, off Figueroa.

TO LET — TO A LADY OR 2 LADIES, room with housekeeping and use of piano; terms very reasonable; half block from Maple ave. car. 238 EAST 43RD ST.

TO LET — WALKING DISTANCE, 3 NICE rooms, furnished complete for housekeeping, private bath, private family; adults. 948 ALBANY ST., near West Ninth.

TO LET — FURNISHED HOUSEKEEPING apartments, $1.75 a week and up; near Pico and Main. 143 CARR ST. Phone 24676, Broadway 2362. Owner, 725 East 14th.

TO LET—HOTEL CORONA, Seventh and Broadway. Rooms 50c and up. Special rate by week.

TO LET — 3 VERY NICE NEWLY FURnished housekeeping rooms with bath and light included, for $15. Phone 73527. 1009 THIRD AVE.

TO LET—PLEASANT SUNNY HOUSEkeeping rooms; reasonable rent; close in; laundry privileges; telephone. 602½ SOUTH FIGUEROA.

TO LET—WALKER HOTEL, 906 GRAND ave., two blocks from Hamburger's; nicely furnished rooms. Running water. Rates moderate.

TO LET— Large furnished rooms, good down town location, $2.50, $3.00 per week. Investigate. 727½ S. BROADWAY.

TO LET—HADDAN HALL HOTEL, 330½ S. Spring st. Large clean rooms, $2 to $4 per week; transient 50c, 75c, $1 per day.

TO LET — HOTEL PLEASANTON. FINE steam-heated rooms, hot and cold water, telephone and bell-boy service; $15 per month and up. 1120 S. GRAND AVE. Bdwy. 3231, F1636.

TO LET—WINDSOR HOTEL, 1519 SO. MAIN. Under new management, nicely furnished housekeeping apartments, private bath, also single rooms summer rates. Phone MAIN 7919.

TO LET — LIGHT HOUSEKEEPING ROOMS in bungalow, for 2 or 3 ladies; porches, garden, etc. Phone HOLLYWOOD 4848.

TO LET — EXTRA LARGE ROOM, KITCHen and private bath, $20 per month; modern, close in. 330 SOUTH OLIVE.

TO LET—BRIGHT SUNNY ROOMS, HOUSEkeeping and single, $1.50 to $5; hot bath, laundry; walking distance. Cars direct to depots. TEN EYCK, 111 S. Figueroa.

TO LET — TWO LARGE FURNISHED housekeeping rooms, $12 month. Walking distance. 811 WEST NINTH.

TO LET—NICELY FURNISHED ROOM, IN private house; two dollars week. 534½ SAN PEDRO ST.

TO LET—VERY DESIRABLE SUNNY ROOM, to gentleman; convenient car; close in. 618 LOOMIS ST. Phone 54441.

TO LET — CLEAN, AIRY, HOUSEKEEPING rooms, well furnished, also 3-room flat, 1326 S. HOPE.

TO LET—WHY NOT Live downtown, central location? Cost no more, $3 week. Call and see THE REX HOTEL, 316 S. Broadway.

TO LET—CLEAN HOUSEKEEPING ROOMS, Wesley and West 36th st. Reasonable. Phone WEST 5163.

TO LET — ELEGANTLY FURNISHED CORner front room, snap for some one; summer rates. WEST 6042.

TO LET — ROOMS FURNISHED OR UNfurnished, with hot and cold water. 621½ S. BROADWAY. Phone F3592.

TO LET — BOYLE HEIGHTS, 3 FURNISHed rooms, with bath, like a flat, for couple, private house, $20. PHONE D1444.

AVE.

TO LET—ROOMS, HOT AND COLD RUNning water in every room, $2 and up per week. 325 EAST 2ND ST.

TO LET — BEAUTIFULLY FURNISHED rooms, prices reasonable; 8 minutes' ride from center of city. 154 WEST 23RD ST.

TO LET—$1.75, $2.00 WEEK EACH, FURnished housekeeping rooms, bath. 548 EAST PICO.

TO LET — 3 FURNISHED ROOMS FOR housekeeping, rent very reasonable to right party. 1333 GIRARD STREET. Phone 52368.

TO LET — NICELY FURNISHED ROOMS, walking distance, reasonable. 1300 WEST 8TH ST.

TO LET—TWO ROOMS, OCEAN PARK, FOR May and June. Address V, box 23, TIMES OFFICE.

TO LET — A LIGHT, AIRY FRONT ROOM, walking distance, $3 per month. 717 WHITTIER ST.

TO LET—ROOMS, $1 AND $1.25 PER WEEK. Free baths. Free reading-room. 1112 E. SEVENTH ST.

TO LET—2 SUNNY FURNISHED ROOMS, light housekeeping; ground floor. 1953 LOVELACE AVE.

TO LET — HOTEL LOCKE, CORNER SECond and S. Hill. Neatly furnished sunny rooms, $2.50 and $3 per week.

TO LET — 2 NICELY FURNISHED ROOMS for housekeeping. 1142 S. OLIVE.

TO LET — NEWLY FURNISHED ROOM, walking distance, $2 week. 439 N. HILL.

TO LET—CLOSE IN, A FURNISHED ROOM for housekeeping. 629½ S. BROADWAY.

TO LET— Furnished Rooms.

TO LET—ROOMS. A NEW HOTEL IN LOS ANGELES. HOTEL SHERMAN, centrally located at 214 W. Fourth st., near Broadway, S.E. corner of Hill st. ATTRACTIONS—An exceptionally light new house of 150 rooms and 24 private baths, unsurpassed in furnishings, bedding, cleanliness and service. Elevator, and having free telephone, hot water and steam heat in every room. POPULAR SUMMER RATES—$5 to $7 a week, $1 a day, single; $1.50 a day, double. Parlor and bath suites.

TO LET—HOTEL ROCKFORD. R. S. Payne, proprietor, 834 S. Main st., at junction of Spring st. Phones Main 7896; Home F2344. New management. 137 rooms, with hot and cold water, with or without private bath; steam heat; elevator service. Lowest rates, for value given, of any centrally located hotel in town.

TO LET—VICTORIA HOTEL. Corner Seventh and Hope sts. A. H. Johnston, I. W. BRADT, Proprietors. Opposite the Y.M.C.A., convenient to churches and theaters; six car lines reaching direct all depots and all parts of city. Special weekly and monthly rates to permanent guests. Popular price restaurant in connection. Rates per day, $1 and up. Phone F5600, Main 9575.

TO LET—VALDEMAR, 632 WEST SIXTH, handsomely furnished rooms, (family, commercial,) private baths, "summer rates," $3, $4, $5 week. Advantageously located; incomparable accommodations, homelike, musical atmosphere; "Arigona" patrons particularly propitiated.

TO LET — LARGE, NEWLY FURNISHED front room in private family, for 1 or 2 congenial gentlemen; no other roomers; beautiful Westlake home. 1857 WINFIELD ST. West 11th st. car, get off at Westlake ave. 54472.

TO LET—LIMITED NUMBER OF NEWLYfurnished rooms, hot and cold water in all rooms; in the heart of business district, quiet and retired. 310 CLAY ST. Main 9056; F5480.

TO LET—670 BIXEL STREET, CORNER, INgraham, nicely furnished rooms, bath, both phones, large lawn, with or without light housekeeping; delightful for summer; very reasonable.

TO LET—NICE FURNISHED ROOM, HOUSEkeeping privilege. 871 S. FIGUEROA.

TO LET—NEWLY FURNISHED CORNER front room; light housekeeping; terms reasonable. Phone WEST 6042.

TO LET — LARGE CLEAN ROOMS, FURnished, quiet place, close in. 956 S. HOPE.

TO LET—NICELY FURNISHED HOUSEkeeping front room. 945 WALL ST.

TO LET—2 LARGE SUNNY UNFURNISHed rooms. Apply ROOM 19, 224 S. Olive st.

TO LET— Unfurnished Rooms.

TO LET—NICE OUTSIDE 2-ROOM MODERN apartment, individual bath, large kitchen, living room 16x18, with disappearing bed, nice buffet, large, closet; everything is new, clean and quiet; adults; $12. Euclid or East First car to Boyle avenue, then 1452 PLEASANT AVE.

TO LET — UNFURNISHED, 3 DESIRABLE sunny rooms, (part rear cottage) front view Westmoreland location, grass, flowers, rent $10; no children. 1140½ ARAPAHOE, 11th and Pico cars.

TO LET — THIS WAY, 1, 2, 3 UNFURNISHed housekeeping rooms, bath, gas, 1st floor; adults; no pets, no drunkards. Call 9-12 m., 2-5 p.m. 131 CARR ST.

TO LET— Flats.

TO LET— 2 upper 4-room flats, new, modern, $23, 310-316 E. 15th st. ½ block west of Maple ave. Keys at 1502 Santee st. SENTOUS REALTY CO., Agents. Room 201 Equitable Savings Bank Bldg.

TO LET—UPPER FIVE-ROOM FLAT. Modern and rent reasonable, in good neighborhood on east side, five minutes from 4th and Main. MEYER & JOHNSON, 832 Security Bldg. F3577; Broadway 1223.

TO LET—VERY CHOICE NEW FIVE-ROOM flat, cottage arrangement, hardwood floors, built-in fixtures, etc.; desirable car service and neighborhood, near Westlake Park. Adults. Inquire 751 CORONADO. Phone Wilshire 1903.

TO LET—NEW LOWER FLAT, 5 ROOMS and reception hall, fresh and clean polished floors; all modern conveniences; walking distance; $30, including water and janitor service. 1155 S. GRAND AVE., corner 12th street. Phone 51064.

TO LET—ELEGANT NEW 5-ROOM FLAT, half block north Westlake Park and 4 car lines; bookcases, buffets, wall beds, mirrors, art and plate glass; all floors hardwood; improved heating. Adults. PHONE 51566.

TO LET—WESTLAKE DISTRICT, EAST front, nice 6-room flat, $21 including water and care of yard. 139 S. COMMONWEALTH AVE. Bimini or Heliotrope car.

TO LET—UPPER 6-ROOM MODERN FLAT with every convenience. 1118 Trenton street, between 11th and Pico, one block west of Figueroa. Phone 10125, or MAIN 125.

TO LET — GOOD 4 AND 5-ROOM FLATS, very close in, gas and ranges and water paid; rent very reasonable. HUBBELL INVESTMENT CO., Phone A2734. 502 Bullard Blk.

TO LET — 6-ROOM FLAT, CORNER 6TH and Alvarado, art school buildings opposite, Westlake Park, amidst fine residences and hotels. E1657. Also one furnished.

TO LET—A FINE 6-ROOM UNFURNISHED flat, 1539A CAMBRIA ST., near 7th street car line, $22.50 per month, with water.

TO LET — LOWER 4-ROOM FLAT, BATH, instantaneous heater, gas range, West 12th st. $18, water paid. N. A. LEWIS, 212 Grant Bldg. Phone A2924.

TO LET — UNFURNISHED, CHOICE, SUNny 4 rooms and den, upper residence flat, separate entrance, Westmoreland location; couple, no children; 11th and Pico cars. 1140½ ARAPAHOE.

TO LET — 6-ROOM FLAT, 622 S. BURlington. Key in same building. 1063 SHATTO ST. West 6th or 7th car. Phone 54957. Main 4404.

TO LET — DELIGHTFULLY ARRANGED apartment of 6 rooms, living-room 26x16, hardwood floors, high ground; must be seen to be appreciated. 324 WESTLAKE AVE.

TO LET—JUST COMPLETED, UP-TO-DATE modern apartment flat, sunny, well located, between 2 car lines. 329 S. BONNIE BRAE. Phone Wilshire 1228.

TO LET—6-ROOM UPPER FLAT, CLOSE 8th and Figueroa. Price $27.50. G. A. BENFORD, Main 766; F2204. 602 Union Trust.

TO LET — ELEGANT MODERN 4-ROOM lower flat, $16.50. Inquire 706½ CALIFORNIA.

TO LET — 5-ROOM LOWER MODERN flat, nicely decorated, walking distance. 1430 BOND. No children.

TO LET—CLOSE IN CORNER, 4TH AND Fremont; 6-room outside unfurnished flat. MAIN 4419; A3258.

TO LET—UNFURNISHED LOWER MODern 4-room flat, garage if desired. 1331 VALENCIA ST.

TO LET—NEW, UNFURNISHED 4 OR 6-large rooms, fine finish. Close in. 1223 WEST 4TH ST.

TO LET — WESTLAKE, LOWER 5-ROOM modern flat, none better, 730½ LAKE ST.

TO LET— Furnished Flats.

TO LET—FURNISHED 7-ROOM MODERN; 3rd and Flower. For sale; rent $28 per month, part rented out, returns $50 per month. For quick sale, will take $250. PHONE 14074, or call 714 Delta Bldg.

TO LET — BEAUTIFUL MODERN FLAT, 6 rooms, large bathroom, dining-room; handsomely furnished, cut glass, painted china and piano; $37.50 to careful people. 922½ VALENCIA ST.

TO LET—IN WESTLAKE SECTION, 4-room cottage flat, completely furnished, sunshine, trees and flowers, very desirable, between 2 car lines. Adults. Apply 722 VALENCIA.

TO LET—MODERN SUNNY SUITE HOUSEkeeping rooms, private flat; also single rooms, $2 week up; hot water free; telephone and baths. 127 S. BROADWAY.

TO LET—WESTLAKE DISTRICT, FINE sunny corner flat; 6 rooms, well furnished; adults, $40. Phone 51486. 1056 S. BURLINGTON AVE.

TO LET—1424 WEST 10TH, NEWLY FURnished five-room flat, all large, light rooms. Convenient for sub-letting. PHONE 51918.

TO LET — MODERN COMPLETELY FURnished, 5-room cottage flat, adults only. 221 WEST 32ND ST. Phone South 2214.

TO LET—FURNISHED OR UNFURNISHED modern mission flat, all conveniences, rent reasonable. Apply 669 S. BONNIE BRAE.

TO LET — 4-ROOM FURNISHED FLAT, right in town, no children. 544 S. HOPE.

TO LET—CLOSE IN; 227 SOUTH FIGUEROA; 3-room flat, nicely furnished; $18.

TO LET— Apartments, Furnished or Unfurnished.

TO LET—3 STORY BUILDING CONTAINING about 70 rooms, very close in; new, thoroughly modern and on a corner, steam heat, hot water, private baths, etc. Will rent for $500 per month, under five years lease. O. A. VICKREY & CO., 308 S. Hill St.

TO LET —THE BEST FURNISHED AND most homelike apartment in Westlake district; 4 large airy rooms, besides buffet kitchen and porch; call from 3 to 12 or 3 to 7. 933 BONNIE BRAE.

TO LET— Apartments, Furnished or Unfurnished.

TO LET—CATALINA APARTMENTS. 1135 CATALINA STREET. An elegant, sunny, three-room suite, just vacated. Only one apartment now for rent. Others all taken. The Catalina has the cosiest rooms and the finest view in the city. It is in the Pico Heights district, one block north of Pico st., and 15 minutes from Broadway and Fourth. It was recently completed, is elegantly furnished, and thoroughly modern. Rooms in two and three-room suites. Prices decidedly reasonable. No children.

TO LET—NICELY FURNISHED 2-ROOM apartment with kitchen, open on back porch, electricity and cooking gas free, reasonable rent. 730 GOLDEN, across from Park Apartments; also 4 large unfurnished rooms, conveniently arranged with private bath, gas and electricity, nice yard.

TO LET—THE IVINS APARTMENTS. 10 & Figueroa. Most modern 6-story apartment on the coast. Summer rates. Largest lobby. Music every evenings. Prices include heat, light, phones, cooking gas and laundry. Large elegant ball and cardroom. J. C. H. IVINS, Prop.

TO LET — $10 TO $20 MONTHLY. COSY, homelike housekeeping apartment, furnished complete; cool and breezy for the summer, large grounds, abundance of flowers, owners of 21 apartment houses in all locations. "Live right" and cheap. Branch office, 1017 W. FIRST ST. Phone F5717.

TO LET—ROOSEVELT APARTMENTS. $14 to $25 monthly; housekeeping. Hot and cold water. Wilton rugs; finest beds. Quiet, restful, homelike. 234 S. FIGUEROA ST. A3404.

TO LET—SINALOA APARTMENTS, IDEAL summer home on Pico Heights, beautifully furnished, new, modern housekeeping suites, large airy rooms, private baths, direct phones, wide porches, reasonable rates. 2308 WEST PICO.

TO LET—LOUVRE APARTMENTS, 605 E. Washington, 2 and 3-room suites, private bath, steam heat, hot water, roof garden, garage, new and modern. See it before locating. South 1204. 24742.

TO LET— THE STRATHFORD. Strictly high-class apartment hotel, W. 6th and Burlington, six minutes' ride from center of city, two blocks from Westlake Park; large veranda, lawn and flowers; 2, 3, 4-room apartments, completely furnished.

TO LET—THE MENLO— Apartment; just opened. 933 MENLO AVE. Home 52906. New building; choice location. Special 6 and 12 month rates. W. 11th st. car. one block north.

TO LET—PORTLAND APARTMENTS. $12, $14 monthly. Hair mattresses, coolest, most up-to-date, new. Extensive private grounds. Aviary. "LIVE RIGHT." W. Second st. car to Figueroa. Walk one block north. 911 DIAMOND ST.

TO LET—LUCILE APARTMENTS, 934 ARApahoe. Modern 3-room apartments, new equipment, new house, beautiful residential district, very sunny. Price $30. West 11th car to Arapahoe. PHONE 54066.

TO LET—WESTMORELAND APARTMENTS, 1, 2 and 3-room, modern and complete, summer rates, the lowest in the city for permanent tenants. 2208 WEST PICO ST. Pico Heights car.

TO LET—BARYMAN APARTMENTS, 834 Golden avenue—54984. 2 and 3-room suites, new and modern, private baths, summer rates, 3 blocks west of Figueroa, between 8th and 9th st.

TO LET — 1306½ ARAPAHOE, FOUR-ROOM strictly modern new unfurnished apartment, wall beds, bedroom and a sleeping porch; separate entrance. Washington car. WEST 907.

TO LET — CLOSE IN, 2 BEAUTIFUL, clean, light housekeeping front rooms, completely furnished; $20 per month; electricity, phone, bath, hot and cold water. Adults. 821 WEST 11TH.

TO LET—THE LAURIE, FIRST-CLASS 3-room apartment, large airy outside rooms, with private phone and bath, in beautiful residence section. Take Pico car. 1233 ELDEN AVE.

TO LET — RICHARDS APARTMENTS, EVerything new, just opened. 1027 VALENCIA ST., nicest of everything for the nicest people; steam heat, private bath and hot water. PHONE 54909.

TO LET—NORTHWEST APARTMENTS, W. Temple car to Beaudry ave.; 5 minutes from Courthouse, 2 room suites, nicely furnished, only $15 per month; hot water all time; best in the city for the price. A5532.

TO LET— SAN CARLOS APARTMENTS, 743 S. Burlington ave. Two and three rooms, private baths, steam heat; hot water; both phones.

TO LET—EDGERLY APARTMENTS, 1029 S. HOPE ST. A few choice single and double apartments; every feature of a strictly first-class house. MAIN 1183; F3614.

TO LET — SANTA BARBARA APTS., 433 South Hope st., best $20 to $30 apartments in town, all outside. Also single room, $14 per month. A7572, Broadway 9748.

TO LET—THE WAYLAND. Beautifully furnished 2 and 3-room apartments for light housekeeping, private baths, Jap service, close in. 541 S. HOPE, near Normal School.

TO LET — CARONDELET APARTMENTS, one block south of Westlake Park, 736 Carondelet st. Two and 3-room furnished apartments. New management. Exceptionally low rates. PHONE 54160.

TO LET—THE CRAIG, 408 S. FREMONT; new house, new furnishings, modern in every respect, 2 and 3-room suites, walking distance, special rates to permanent people. BROADWAY 2744. F2666.

TO LET — THE HARGRAVE, LARGE, sunny, up-to-date 3-room apartments, elegantly furnished for four persons. 143 SO. FIGUEROA.

TO LET — MARSAND APARTMENTS, 1604 Cherry, corner 16th, 2 and 3-room furnished apartments, $14 and up; also, single rooms. WEST 5186.

TO LET — ELEGANTLY FURNISHED apartment, fireplace, paneled walls, wall bed, garage. 1845 WINFIELD ST., near Westlake ave. 11th st. car.

TO LET — SUNBEAM APARTMENTS, 2 and 3-room furnished apartments; private baths; hot water; all built-in improvements; summer rates. 1317 DE LONG. Pico car. Home 23041, Broadway 9819.

TO LET—EL REABO, 1421 W. 10TH, LARGE sunny rooms, buffet kitchen, private bath and toilet, hot water, everything clean and sanitary. PHONE 51450.

TO LET—PITTSBURGH APARTMENTS, $10 to $12 monthly; cosy 2-room suites, completely furnished, housekeeping; absolutely modern. 836 CROCKER ST.

TO LET — THE FULTON, FINELY FURnished apartments; excellent service; walking distance. 1064 WEST 7TH. Phones 51513, Broadway 5640.

TO LET—ELEGANT APARTMENT. $40 monthly, 3 rooms, private bath and phone. Large grounds, roof garden, garage. PARK APARTMENTS, 1134 W. 7th st.

TO LET — BRIGHT PLEASANT 2 AND 3-room apartments, all outside and comfortable, $2.50 per week up; under new management. STANLEY, 1502 Griffith. South 3659.

TO LET—FRONT BEDROOM AND PARLOR, strictly first-class, in family of two; no other roomers; a refined home for lady alone from East; references required. 1684 GIRARD.

TO LET—LA PRINCESA. SUMMER RATES. New, elegant, modern, quiet, half block Westlake Park; excellent car service. 717 LAKE ST. Phone 51282. Wilshire 1600.

TO LET—THE ESTRELLA APARTMENTS, 516 North Bunker Hill; $14 to $25 monthly. Housekeeping, private bath. PHONE A5987.

TO LET—VALDEZ APARTMENTS. 812 South Coronado, near Westlake Park. 2 and 3-room suites; pleasant home. 52406.

TO LET — THE MARCELA — BEAUTIFUL 2 and 3-room apartments. Strictly first-class. Summer rates. 223 S. FLOWER. Bdwy. 2120.

TO LET—THE GIBSON APARTMENTS, 635 WEST 4TH. Very choice outside rooms, private bath and private phone, steam heat.

TO LET — $16. PLEASANT, HOMELIKE housekeeping apartments, electric lights, linen, hot and cold water free. THE PROGRESS, 443 Crocker st.

TO LET — THE MAYFAIR APARTMENTS, 40 St. James Park; splendid apartments of 2, 3 and 4 rooms, located in a choice residence section.

TO LET — THE ESTRELLA APARTMENTS, 516 North Bunker Hill; $14 to $25 monthly. Housekeeping, private bath. PHONE A5987.

TO LET — LUXURIOUSLY FURNISHED front apartment, private phone, elevator, immense lobby, billiard parlor, garage, beautiful grounds. 1130 W. 7TH ST.

TO LET — RAPHAEL APARTMENTS, 1022 S. Hill. Broadway 3580; F3179. 2-room apartments, furnished. Steam heat, hot and cold water. Private bath, phone.

TO LET—DOUGLAS APARTMENTS, 624 W. 10th, corner Flower; 2 and 3-room apartments, furnished for housekeeping. $18 to $30. Phone, bath, laundry, etc.

TO LET — $13 MONTHLY, 2-ROOM ELEgantly furnished apartment, private bath; "Live Right" and cheap. No car fare. 812 W. 4TH ST. SEATTLE APARTMENTS.

TO LET—WESTLAKE DISTRICT— THE OLIVER. A fine suite of rooms. Large and airy. 730 BEACON.

TO LET — $30 MONTHLY; ELEGANTLY furnished, 3 room apartment; private bath. Beautiful view, cool and breezy, absolutely clean. 1617 WEST FIRST ST.

TO LET—$35 MONTHLY. HIGHEST CLASS 3-room apartment, extensive grounds; private garage. Park Apartments, 1134 W. 7TH ST.

TO LET — APARTMENTS AND SINGLE rooms. Popular prices. NETHERWOOD, 2307 S. Grand.

TO LET— Apartments—Furnished and Unfurnished.

TO LET — MODERN HOUSEKEEPING apartments, furnished complete, especially ventilated, homelike, convenient arrangements, large grounds, flowers, birds. WE CAN LOCATE you where YOU WILL BE SUITED.

$12—1028 W. 1st st., for couples—DENVER
$16—1117 W. 1st st., 2 double beds—GOLETA
$16—1123 W. 1st st., fine view—MICHIGAN
$16—1127 W. 1st st., splendid rms—LUCERNE
$12—1141 W. 1st, beautiful view—ST. LOUIS
$14—204 N. Fremont, large grounds—GENEVA
$16—212 N. Fremont, 3 rooms—HELVETIA
$16—218 N. Fremont, 2 double beds—RAMONA
$16—222 N. Fremont, 2 double beds—GAVIOTA
$16—311 Diamond, very neat—PORTLAND
$12—322 S. Figueroa, very close in—TAFT
$16—324 S. Figueroa—ROOSEVELT
$12—150 N. Beaudry, veranda—CHICAGO
$11—N20 Colton st., large rooms—FLORENCE
$12—1003 E. Ninth, very fine—BOSTON
$12—1015 E. 9th, very desirable—NEW YORK
$11—836 Crocker st., for couple—PITTSBURGH
$14—712 Ceres ave.—ALHAMBRA
$20—944 Francisco, just opened—MARENGO
$40—1132 W. Seventh st.—PARK
$50—1130 W. Seventh, steam heat—GOLDEN

Owned and operated by T. WIESENDANGER. Room 311, 207 S. Broadway. A2942. Main 2042. Branch, 1017 W. First st.

TO LET— CHAMOUNY APARTMENTS. COR. W. 11TH AND GRAND VIEW. OPPOSITE BEAUTIFUL PALM PLACE. (West Eleventh st. car.) Unquestionably the most attractive and homelike apartment house in the city. Brand new. Elegantly furnished. All outside rooms, including kitchens and baths. Extra large two and three-room apartments with French doors opening on private balconies. Has beautiful SUN-ROOM, large OUTSIDE LIVING-ROOM, BRICK INGLENOOK and magnificent RECEPTION-ROOM. TWELVE MINUTES FROM TOWN. PRIVATE GARAGE IN CONNECTION. TENNIS COURT NOW BUILDING. Summer Rates include every general expense; also dishwashing service. TELEPHONES 56208 & WILSHIRE 1868.

TO LET—THE FREMONT APARTMENTS— South Pasadena, Cal. Come out for the summer, the change will do you good. We get the ocean breeze here. Three acres of lawn and flowers; everything new and modern, one block from Pasadena Short Line, seven cents car fare. Get off at Fair Oaks and Bank st., walk one block west. Summer rates. FREMONT APARTMENTS, 1400 Fremont ave. Phone Main 5296. South Pasadena.

TO LET— ST. PAUL APARTMENTS, 811 Union avenue. Coolest apartments in city for summer. Fashionable Westlake district. Every modern convenience. Hot water. Private baths. Direct phones. Beautiful wide verandas, tennis court. All outside rooms. Special rates to permanent people. Take 7th, 8th or 9th-street cars. Home Phone 52330, Sunset Wilshire 7.

TO LET — GOLDEN APARTMENTS, 1130 W. 7th st. Finest of all apartment hotels. Immense lobby, elevator, large public parlor, also reception room and two porches on each floor. Sleeping porches. Large music room, roof garden, magnificent private park, private garage, extra large rooms magnificently furnished, steam heat, special new system of ventilation. Choicest high-class location. JUST OPEN.

TO LET—THE FRANK APARTMENTS. 2532 W. NINTH ST. The finest, lightest and most modern apartment house in the city; large lobby, sun parlor, assembly room, tennis court; extra large rooms, beautifully furnished; phone in each suite; model kitchen; unsurpassed ventilation; just opened; rates moderate. Phones: Wilshire 2110, Home 54287.

TO LET—THE WESTRADA, 630 S. ALVArado, beautifully furnished, everything new, 2 and 3-room apartments, with private baths, large lobby, elegant ball and card room, light, heat, phones and laundry free; lovely view facing Westlake Park.

TO LET—NICE OUTSIDE 2-ROOM MODERN apartment, individual bath, large kitchen, living room 16x18, with disappearing bed, nice buffet, large, closet; everything is new, clean and quiet; adults; $12. Euclid or East First car to Boyle avenue, then 1452 PLEASANT AVE.

TO LET— THE NOLEN, 512 W. FIRST ST. APARTMENTS FURNISHED FOR HOUSEKEEPING, WIDE, WELL VENTILATED HALLS, COMFORT AND HOSPITALITY OUR SPECIALTIES. BOTH PHONES.

TO LET — THE EDWARDS, 1427 GRIFFITH ave. Elegantly-furnished 3-room housekeeping apartments with private bath, only $16 per month (actually worth $45.) Two vacancies. Come today. HOME PHONE 23192.

TO LET— THE BIXEL APARTMENTS, 616 Bixel street. Housekeeping apartments and rooms, well furnished, convenient, close in location; lowest rent of any first-class house in Los Angeles. MAIN 7580; HOME 52382.

TO LET—RAINBOW APARTMENTS, 317 NO. Figueroa st., just opened new brick building, newly furnished, private baths, hot and cold water, large sun parlor, summer rates now on, 2 and 3-room apartments, from $17 up. PHONE A4026; BROADWAY 9939.

TO LET—AT 642 WEST JEFFERSON ST., 3 and 4-room suites with large sleeping porch, elegantly furnished, all the latest built-in effects; every room sunny, private entrance; rent reasonable; opposite Shrine Auditorium. SOUTH 1073.

TO LET—SILVERTON APARTMENTS. Furnished rooms, for light housekeeping, from $14 to $30; private bath, steam heat, hot and cold water. Cor. 16TH AND HILL. Phone Main 5073.

TO LET — THE OWEN APTS, ORANGE and Valencia sts. 2 and 3 rooms, beautifully furnished; ballroom, billiards and pool; elevator; modern conveniences; service unsurpassed.

TO LET—$16 MONTHLY, 3 LARGE ROOMS, modern, absolutely clean, complete for housekeeping, large grounds. 222 NORTH FREMONT AVE. West Second st. car.

TO LET—ONE BEAUTIFUL THREE-ROOM front apartment, walking distance, city or Westlake Park, large porch, lobby, piano, very reasonable. Home 54663. 1241 W. 7TH.

TO LET — $27.50 MONTHLY, HIGHEST class 3-room apartment, richly furnished. 944 FRANCISCO ST., West 9th st. car.

TO LET — 2 AND 3-ROOM HOUSEKEEPING suites and also some single rooms. MOUNT ANGEL APTS., 133 North Bunker Hill.

TO LET—CLOSE IN; 227 SOUTH FIGUEROA; 2 and 3 rooms, richly furnished, $16, $18.

TO LET—ONE-ROOM BUFFET, NEW apartments. 2635 WEST PICO.

TO LET— Rooms and Board.

TO LET — ROOMS AND BOARD, IN PRIvate home, one block to cars, fine large rooms, with baths, excellent table, our own cow and chickens. 1150 W. ADAMS ST. Phone 24450.

TO LET — LARGE SUNNY ROOM AND board; married couple; no objections to one or two children; yard; modern conveniences; $5 per week. 1509 OAK ST. Phone 21812. Washington car.

TO LET — ROOMS AND BOARD, IN PRIvate home, one block to cars, fine large rooms, with baths, excellent table, our own cow and chickens. 1150 W. ADAMS ST. Phone 24450.

TO LET — ONE OR TWO FURNISHED rooms, with or without board. Very reasonable terms. Vermont and Georgia, or Jefferson street cars, ½ block west of Vermont, 1329 30TH PLACE.

TO LET — ONE LARGE FRONT ROOM, one south window, three west windows, two closets, running water; handsomely furnished; very nice table. MRS. N. B. WING, 802 S. Union Ave. Phone 54392.

TO LET — WESTLAKE, NEWLY FURnished rooms, private bath, sleeping porch and balcony; southern exposure; home cooking. 604 RAMPART, corner 7th. 7th and Hoover st. car. Phone 56275.

TO LET—ATTRACTIVE ROOMS, EXCELlent board, large modern residence, private balcony, bath, sun parlor, piano; small family; adults; no invalids; beautiful surroundings; large garage; reasonable rates. Phone 72211. 1644 GRAMERCY PLACE. Take Rimpau avenue car, Washington street line.

TO LET—ONE LARGE FRONT ROOM, WITH excellent table board, in a handsome private home. 1204 ORANGE ST.

TO LET—WELL FURNISHED ROOM FOR couple, in Westlake district; excellent table board; beautiful surroundings; home comforts; references exchanged. 1653 WESTLAKE AVE. Phone 53139.

TO LET — STORES, 722-740 SOUTH SAN Pedro street, suitable for light manufacturing or mercantile purposes. Phone 23047. Apply 927 CENTRAL BLDG.

TO LET — YOUNG MAN, INTELLIGENT and refined, wants good fellow companion to share bachelor apartments. Address S, box 16, TIMES OFFICE.

TO LET—ROOM AND BOARD FOR 2 GENtlemen, piano and phone, home cooking; very reasonable; 3 blocks from City Hall. 144 S. GRAND.

TO LET — BEAUTIFUL SUNNY ROOMS, with board; elegant home, near West Adams street; home cooking, verandas, sleeping porch. 73231.

TO LET — ELEGANT FURNISHED ROOM with table board in private home; close in. Phone 54005. 749 HARTFORD AVE.

TO LET — 2 PLEASANT ROOMS WITH board in a private family, near Westlake Park, 745 SOUTH ALVARADO. Phone 51280.

TO LET—YOUNG WOMAN'S BOARDING-home, Christian home for working girls, with every modern convenience; board and room. 814 S. GRAND AVE.

TO LET— Rooms and Board.

TO LET—THORNCROFT FARM. REST RESORT, 30 minutes from Los Angeles, 700 ft. elevation, fine canvas bungalows in orange groves. Raise all our own turkeys, chickens, squabs, rabbits, vegetables, fruit, Jersey milk and cream, tub and shower baths. Get off at Damasco Station, Glendale. No tuberculosis. Phones Sunset GLENDALE 701, HOME 822. City offices, 224 W. Sixth st. Main 6707. F3738.

TO LET — IN ELEGANTLY FURNISHED home, hotel conveniences, splendid cooking, verandas, private baths, sleeping porches, beautiful grounds, garage. Gentlemen only, references; exclusive neighborhood; four car lines. 1946 FIGUEROA. Phone 21704.

TO LET—ROOM AND BOARD, FOR MAN and wife, or 2 gentlemen, in beautiful ..., good table, fine grounds, barn, large porch, all conveniences, 20 minutes from city. Take Glendale car to 900 LOMITA AVE., one block from car line. Call Sunset Glendale ...

TO LET—HOTEL WILSHIRE, SINGLE ROOMS FOR GENTLEMEN AND SPECIAL INDUCEMENT FOR COUPLES IN SUITES, WITH BATH; FINE HOME TABLE, BEST SERVICE. BOTH PHONES ... CORONADO.

TO LET—ROOM WITH BREAKFAST and evening dinner in private home, near Westlake Park, on Wilshire blvd. Fine view of mountains; reasonable rates to business people. Western ave. car to 6th and Coronado sts. Walk up to 3842 OCEAN VIEW AVE.

TO LET—IN LARGE PLEASANT HOME, close to Westlake Park, 3 sunny rooms, good board, $22.50, $28 and $30 month. ... young people. Would like to hear from several lively young couples. Phone ..., GRAND VIEW.

TO LET — SUITABLE FOR 2 PERSONS, with board in a private family, southwest residence district, all modern conveniences, references required. Call HOME PHONE 72076.

TO LET—HOTEL PLEASANTON; PLEASANT location; easy walking distance; fine rooms with board; first-class hotel service; $... month and up. 1120 S. GRAND AVE. Broadway 3231, F1636.

TO LET—2 LARGE SUNNY FRONT ROOMS, also beautiful room with large sleeping porch, private family, near all car lines, walking distance; for couple. 1722 S. FLOWER.

TO LET — YOUNG MAN TO BOARD, ... room. Young people. Home cooking. Walking distance. Rates $5 per week. ... S. HOPE.

TO LET— HOTEL SOUTHERN. Best table board, large rooms. Corner Seventh and Westlake. 51640.

TO LET—NICELY FURNISHED ROOM, for 2 gentlemen, board if desired; easy walking distance. 758 W. SEVENTH ST.

TO LET — BEAUTIFULLY FURNISHED single and double rooms, excellent board, walking distance. 1350 S. HOPE ST. Home 24730.

TO LET — ROOM AND BOARD, $6 PER month. Phone and bath. 1019 ... OLIVE. Broadway 3422.

TO LET — SUNNY FRONT ROOM, WITH good home cooking, bath; easy walking distance; nice location. 1025 W. EIGHTH ...

TO LET — ONE NICELY FURNISHED room with breakfast if desired. ... BURLINGTON. Phone Home 24644.

TO LET — ROOM WITH HOME COOKING for two. PHONE 55195. 1224 Ingraham.

TO LET— Rooms and Board for Children.

TO LET — BOYLE HEIGHTS NURSERY for children, by hour, day or week; let us keep baby while you enjoy the theater or beach; open day and night; Phone ... 2101 E. FIRST ST.

TO LET—CHILDREN TO BOARD, ...ers care. 1036 S. FLOWER. Broadway ...

TO LET—GOOD HOME FOR SMALL CHILdren. 131 WEST 49TH PLACE. South ...

TO LET— Houses.

TO LET— EVERY PROPERTY IN THE CITY WORTH LOOKING AT, OUR FREE RENTAL BULLETIN "MAKES HOUSE HUNTING EASIER." WRIGHT & CALLENDER CO., MANAGERS RENTAL PROPERTY. 403 SOUTH HILL ST.

TO LET — HOUSES AND FLATS, FURnished or furnished, in every section of the city and suburbs. Call for our list. GEO. R. SCHMITT, Rental Dept. BROADWAY REALTY CO. Suite 519. O. T. Johnson Bldg.

TO LET — WELL FURNISHED ...-ROOM bungalow on beautiful Rose Lawn ..., Highland Park district, two car lines to Pasadena ave. Fine location, good neighborhood; $40, water paid. ...MAN-CARROLL REALTY CO., ... Bldg. A3979.

TO LET—THE BEST BARGAIN IN LOS Angeles. A 2-story, 7-room house, ... hall and bath room. Large corner lot, ... front. 1827 MAGNOLIA AVE. Owner, ... H. W. Hellman Bldg. Phones—Main ... A8235.

TO LET—HOUSES, 3 ROOMS, WITH BATH, gas, electricity, $10; four rooms, $...; ... rooms, $16; 7 rooms, 18; 9 rooms $25. Five-room modern flat, $10. Apply 4700 CENTRAL AVE. Phone South 365.

TO LET—$35, Large 8-ROOM ... house, newly decorated, oak floors, furnace, gas range, electric lights, etc. 1287 ... st., 20 minutes from Broadway, very desirable. WILLIAM R. ROONEY, 630 Security Bldg.

TO LET — $19, 5604 ALDAMA, HIGHLAND Park. Neat four-room bungalow, ... porches, gas, electricity, bath, key 5603 Aldama. Owner CHARLES H. MATTINGLY, ...son Bldg. Both phones.

TO LET — UNFURNISHED, ATTRACTIVE 1½-story, 4 bedrooms, corner, modern ..., with large garage and grounds, in ... West Adams section, for one year or longer. OWNER. West 5238.

TO LET—MODERN 6-ROOM COTTAGE, ... floors, disappearing beds, wash trays, $... a month. Phone WEST 6198 or call ... Browning Blvd. and Vermont ave.

TO LET—PICO HEIGHTS, NEW, MODERN 6-room one and one-half story house, ... floors, ½ block Pico cars, $25. ... -2644 Pico. West 2883. 72689.

TO LET — RING UP A6188. I WILL TELL you all about my 9-room strictly modern residence in finest Westlake district. Phone between 9 and 4.

TO LET—6-ROOM COTTAGE, MODERN, unfurnished, close in, walking distance, rent reasonable. 220 CROCKER ST. Phone West 1506.

TO LET—MY 7-ROOM, 1½-STORY HOUSE, lawn, flowers, trees. VERMONT AVE., NEAR 16TH. Rent $30 per month. ... phone 24239.

TO LET—5-ROOM COTTAGE, ... avenue; $18; water paid. ... DENON BROS. Main 5193. ... Place.

TO LET—FIVE-ROOM MODERN, UNFURnished bungalow, pleasant location, ... line, grounds cared for, water paid; particulars, phone BROADWAY ...

TO LET — 5-ROOM MODERN COTTAGE, large yard for garden and chickens, handy to 3 car lines. 796 E. 40TH ST. ... phone South 6173. $17, water paid.

TO LET — A NICE 5-ROOM COTTAGE, ... South Hoover, near Pico. Inquire ... WEST PICO ST.

TO LET—WANTED, LADY TO RENT COTtage and board 2 stable men. Apply ... FIGUEROA.

TO LET—PART DOUBLE HOUSE, 2 ROOMS, bath, gas, electric light, yard; $... water paid. 1318 WEST 12TH ST.

TO LET — 7-ROOM MODERN BUNGALOW, in every respect; rent $25. 1060 WEST ... PLACE. Key at 1064. Phone Home ...

TO LET — BIG BARGAIN, MODERN ...-room house. 151 West 52nd. Owner ... CENTRAL BLDG.

TO LET—6-ROOM COTTAGE, MODERN, near Hollenbeck Park. Phone owner, ... 3008.

TO LET—2412 NEWTON ST., 10 ROOMS, ... garage, heated by furnace. Key at next door. A3415.

TO LET—5-ROOM MODERN COTTAGE. Apply at 1210 EAST 27TH.

TO LET—8-ROOM MODERN COTTAGE, ... month, water paid. 541 EAST 30TH ST. Phone South 1966.

TO LET — 6-ROOM MODERN COTTAGE in rear, $15. 946 EAST 23RD.

TO LET—$25, BEAUTIFUL 6-ROOM BUNGALOW, ... W. 48th st. STACY, 204 ...

TO LET— Furnished Houses.

TO LET — ONE OF THE MOST ATTRACTIVE 6-room bungalows in Pasadena; beautifully furnished; several sleeping porches; located in west end and near Orange Grove ave. Will rent for three to six months. ... children. Apply to ALEXANDER ..., KEIGAN, 333 S. Hill st. Phone ... Main 1457.

TO LET—NEW 10-ROOM HOUSE, COUNTRY Club district, near Pico, elegantly furnished, $100 per month. Lease 6 months or year. GEO. H. CARR, 224 H. W. Hellman Bldg. A4507.

TO LET — REDWOOD LODGE, HOLLYwood, corner Pine and Franklin ave., ...-room cottage, completely furnished; all modern conveniences, fine garden, with ... shrubs and flowers. Phone mornings, ... TEL. 57172.

TO LET — MODERN 6-ROOM BUNGALOW, near car line, fine location. ... BLVD.

Classified Liners.

TO LET— Furnished Houses.

TO LET—$80 MONTHLY, WITH FURNACE, 8-room residence, richly furnished. COMPLETE; 4 bedrooms and balconies, parlor, library, dining-room with built-in BUFFET, BOOKCASES, etc.; absolutely CLEAN, UP-TO-DATE, in A1 condition; newly painted inside and out; 2 fireplaces, large basement, immense lawn and flowers, 2-room building in rear; on beautiful street, high ground, southwest. A RARE bargain. See OWNER, room 311, 207 S. Broadway. A2942; Main 2042. Mr. Close.

TO LET — 232 WEST ADAMS ST., NEAR fine new Hotel Darby. Completely furnished 10 rooms, 2 bathrooms, large attic, cellar, furnace, laundry, garage with room for ...; lot 75x165, every comfort and convenience. Owner going abroad; will lease for twelve or fifteen months at moderate rental to responsible tenant. Possession given May 15th. ... owner, R. W. POINDEXTER, 409 Wilcox Bldg., or inquire at house.

TO LET—MODERN, NEAT 5-ROOM HOUSE, completely furnished with everything, ready to move right into; silver, linen, beds, gas and electricity; on an 80-foot street; large lot, lawn and flowers; fruit trees; outhouses, chicken yard; high ground, near Echo Park; both street car lines, 15 minutes from Fourth st. Price $30 per month. Call HOME PHONE ...

TO LET—COMPLETELY FURNISHED SIX-room modern house, on Grand View, for ..., eight months or longer. A snap for $... Between two car lines, twelve minutes from town, seven-minute service, two blocks from Westlake Park; lawn, tennis court, garage, palms, etc.; no small children. Telephone MAIN 2162.

TO LET — FURNISHED 8-ROOM HOUSE, 107 Harvard Blvd. Everything in first-class condition. Will lease for any length of time. References required. W. H. BEMAN, ... Douglas Bldg., or call 10047 and ask for HADDEN.

TO LET—6-ROOM FURNISHED COTTAGE, walking distance. Adults preferred. Keys and information 304 GRANT BLDG. A1363, Main 1583.

TO LET — NEW MODERN 7-ROOM BUNgalow, hardwood floors, furnace, automatic water heater, glazed and screened sun porch, fine air, fine view, well furnished. 443 VAN NESS AVE. 56264; Wilshire 457.

TO LET — A NEW, MODERN, 8-ROOM furnished house with large sleeping porch, from June 15th to September 15th. Will rent at a reasonable price to good tenants for these months. Call HOME 53632.

TO LET—5-ROOM, NEW, MODERN BUNGAlow, nicely furnished, piano, everything for comfort, healthy location, rose garden, price reasonable. 5672 BRENTWOOD AVE., one block from Moneta car, off Slauson.

TO LET — TWO-STORY MODERN 7-ROOM house, completely furnished, (clean,) fruit trees and flowers, barn. 329 East 25th, between Main and Maple ave., $33.50, water paid. PHONE 4698.

TO LET—FOUR-ROOM HOUSE, TWO ROOMS furnished, large lot and chicken corrals, all fenced, rent $3 a month, furniture $12; 5 cent car fare. Take Strawberry Park car. 332 WEST 51ST ST.

TO LET—FURNISHED HOUSE ON WEST Pico, between Sentous and Valencia. Six rooms, bath, screen porch, etc. Reasonable rent to responsible tenant. Apply 1731 WEST PICO ST.

TO LET — CLOSE IN, WILL RENT MY beautiful 2-story home, modern, 7 rooms and reception hall, elegantly furnished, for 6 months or a year to adults only, garage. 433 W. 17TH ST.

TO LET—BEAUTIFUL 7-ROOM HOUSE, IN fine high locality, completely furnished; piano. 1918 ROOSEVELT.

TO LET—6-ROOM BUNGALOW, MODERN, artistic and unique; $40; near 2 car lines. 1335 WEST 27TH ST. See owner at house.

TO LET—$18; NICELY FURNISHED 4-ROOM modern bungalow, fine location; no children. 64 WEST 54TH ST. West Jefferson car to Figueroa. South 451.

TO LET — BEAUTIFUL WESTLAKE home, elegantly and newly furnished; highly improved yard; $150 per month; will lease. Call from 8 to 12, or from 3 to 7. 932 BONNIE BRAE.

TO LET — 1221 WEST ADAMS, HANDsomely furnished lower cottage flat, 5 rooms, bath, china, linen, water paid, lawn cared for; beautiful location; rent $35. Phone from 10 a.m. to 5 p.m. 24099.

TO LET — 1264 SUNSET BLVD., 5 ROOMS, furnished, $25 a month to good tenants. ORRIN RICE, 214 Citizens Nat. Bank Bldg. Broadway 1715. A4468.

TO LET — THREE-ROOM COTTAGE, COMpletely furnished; no children. SOUTH 610.

TO LET—CLOSE IN; NEWLY DECORATED 6-room modern cottage, nicely furnished; hardwood floors; fine view; $35. Main 6308. 130 KERN ST., corner West First.

TO LET—NEW 5-ROOM MODERN BUNGAlow in southwest; nicely furnished, cut glass, fine china, lawn and flowers. Near car line. Rent $35. PHONE SOUTH 6154.

TO LET — FURNISHED 5-ROOM COTTAGE, $30. Gas, bath, electricity, piano, refrigerator, garden, fruit trees. 1350 EAST 46TH ST. Take Hooper or Central ave. cars.

TO LET—COMPLETELY FURNISHED FIVE-room cottage, 415 West 22nd, near Polytechnic High and St. Vincent's. Rent $30. Key, OWNER, 501 West 22nd st.

TO LET — A COMPLETELY FURNISHED 5-room modern cottage, nice yard, $35 a month; adults. 943 WEST 36TH ST. Take University car.

TO LET — FURNISHED 6-ROOM MODERN house, large lot, near Eastlake Park. Gas, electricity, piano and sewing machine. $35. Phone East 579. 529 S. JOHNSTON.

TO LET — 9 ROOMS, GARAGE, SELECT neighborhood, best car service, close in, very reasonable. 1237 MAGNOLIA AVE. Wilshire 710.

TO LET — $10 MONTHLY, 2 ROOMS FURnished, bath, gas, electricity. 162 NORTH CLARENCE. East First car.

TO LET—NICELY FURNISHED HOME OF 7 rooms at 749 LAKE, near beautiful Westlake Park. Call afternoons.

TO LET — NICELY FURNISHED 5-ROOM bungalow, linen, dishes and everything needed. Inquire 1510 MILLARD ST., Pico Hts.

TO LET — NICELY FURNISHED 5-ROOM cottage, bath and sleeping porch; Garvanza. Apply 6416 RUBY ST. Home Phone 39223.

TO LET — 6-ROOM BUNGALOW, NICELY furnished, all modern conveniences. 2034 MAGNOLIA AVE. Take Washington st. car.

TO LET—NICELY FURNISHED 4 AND 5-room cottages; close in. $22.50 to $25. F2294. 221 S. HILL.

TO LET — $47.50. 4-ROOM MODERN COTtage, completely furnished. 101 EAST AVE. ..., corner Pasadena ave.

TO LET — FURNISHED HOUSE OF EIGHT rooms, 1214 Highland ave. Take Pico Heights car. PHONE 21751.

TO LET—FURNISHED BUNGALOW; LAWN and flowers. 3814 WALL ST.

TO LET — MODERN 8-ROOM HOUSE, partly furnished. Call 359 I. W. HELLMAN BLDG.

TO LET—MODERN 4-ROOM BUNGALOW, well furnished, piano, fine location; would sell. Call between 6 and 8 p.m. 58729.

TO LET — $16; SMALL FURNISHED COTtage. 853 EAST 52ND ST. San Pedro car.

TO LET OR LEASE— Stores, Offices and Lodging Houses.

TO LET FIRST-CLASS ROOMING-HOUSE AND FAMILY HOTEL, NEW BRICK BUILDING, CORNER SIXTH AND LOOMIS ST., NEAR FIGUEROA; 72 ROOMS, STEAM HEAT, HOT AND COLD WATER, GAS AND ELECTRIC SYSTEMS, ROOMS LIGHT AND AIRY; 18 BATHS; IN WALKING DISTANCE FROM BUSINESS CENTER; EASY TERMS, MODERATE RENT, LONG LEASE. SEE OWNER, 406 MERCHANTS' TRUST BLDG. SECOND AND BROADWAY.

TO LET — MOVING PICTURE ROOM, ALL improvements in, good stand for money maker. First and Wilmington sts.; long lease; also five-room cottage and large lot. No. 343 South Broadway, one block south of Hamburger's and right in the swim. Suitable for professional men and several kinds of light business. Prefer not to rent for mere dwelling purposes. WM. R. BURKE. Home Phone ..., 225 Bradbury Bldg., or CARLETON. ... 10549.

TO LET — ALL OR PART OF THIRD floor at 323 S. Los Angeles st., size of floor 40x140; splendid light and ventilation; elevator service and stairway; will supply power at low rates; this proposition admirably adapted for light manufacturing. Phone ...BURGER'S LAUNDRY, or apply 925 S. Los ...

TO LET—EITHER ONE OR TWO FINE offices as tenant may wish in Wilcox Bldg., completely furnished, large safe, desks, tables, typewriter, etc. I am going abroad for a year and will lease my offices for twelve or fifteen months to responsible tenant. Possession May 1. R. W. POINDEXTER, 409 Wilcox Bldg.

TO LET— FINE STORE. Mercantile Place, bet. Spring and Broadway, ... For further particulars, apply to C. WESLEY ROBERTS CO., 315 Citizens' Nat. Bank Bldg. Home A4324. Main 5576.

AUTOMOBILE SALES ROOM IN THE ... location on automobile row on Olive ... For further information call at WHITE GARAGE, 510 S. Olive st.

TO LET—DESK ROOM, INCLUDING DESK, ... telephones; nicely appointed office, 220 ... Bldg., 534 SPRING.

Classified Liners.

TO LET— Furnished Houses.

TO LET—$80 MONTHLY, WITH FURNACE, 8-room residence, richly furnished. COMPLETE; 4 bedrooms and balconies, parlor, library, dining-room with built-in BUFFETS, BOOKCASES, etc.; absolutely CLEAN, UP-TO-DATE, in A1 condition; newly painted inside and out; 2 fireplaces, large basement, immense lawn and flowers, 2-room building in rear; on beautiful street, high ground, in southwest. A RARE bargain. See OWNER, room 311, 207 S. Broadway. A2043; Main 2043. Mr. Close.

TO LET — 225 WEST ADAMS ST., NEAR the new Hotel Darby. Completely furnished, 10 rooms, 3 bathrooms, large attic, cellar, furnace, laundry, garage with room for man; lot 75x165, every comfort and convenience. Owner going abroad; will lease for twelve or fifteen months at moderate rental to responsible tenant. Possession given May 10th. See agent, R. W. POINDEXTER, 409 Wilcox Bldg., or inquire at house.

TO LET—MODERN, NEAT 8-ROOM HOUSE, completely furnished with everything, ready to move right into; silver, linen, beds, gas and electricity; on an 80-foot street; large lot, lawn and flowers; fruit trees; outhouses, chicken yard; high ground, near Echo Park. Both street car lines, 15 minutes from Fourth st. Price $30 per month. Call HOME PHONE.

TO LET—COMPLETELY FURNISHED SIX-room modern house, on Grand View, for eight months or longer. A snap for $... Between two car lines, twelve minutes from town, seven-minute service, two blocks from Westlake Park; lawn, tennis court, garage, palms, etc.; no small children. Telephone MAIN 2162.

TO LET — FURNISHED 8-ROOM HOUSE, ... Harvard Blvd. Everything in first-class condition. Will lease for any length of time. References required. W. H. BEMAN, 420 ... Bldg., or call 10567 and ask for HAD...

TO LET—6-ROOM FURNISHED COTTAGE, walking distance. Adults preferred. Key and information 304 GRANT BLDG. A1953, Main 260.

TO LET — NEW MODERN 7-ROOM BUNGALOW, hardwood floors, furnace, automatic water heater, glazed and screened sun porch, ... fine view, well furnished. 448 VAN NESS AVE. 56264; Wilshire 457.

TO LET — A NEW, MODERN, 8-ROOM furnished house with large sleeping porch, from June 15th to September 15th. Will rent at a reasonable price to good tenants for three months. Call HOME 53632.

TO LET—5-ROOM, NEW, MODERN BUNGALOW, nicely furnished, piano, everything for comfort, healthy location, rose garden, price reasonable. 5572 BRENTWOOD AVE., one block from Moneta car, off Slauson.

TO LET — TWO-STORY MODERN 7-ROOM house, completely furnished, (clean,) fruit trees and flowers, barn. 329 East 25th, between Main and Maple ave., $33.50, water paid. PHONE 499.

TO LET—FOUR-ROOM HOUSE, TWO ROOMS furnished, large lot and chicken corrals, all fenced, rent $8 a month, furniture $15; 5 cent car fare. Take Strawberry Park car. 392 WEST 81ST ST.

TO LET—FURNISHED HOUSE ON WEST Pico, between Santous and Valencia. Six rooms, bath, screen porch, etc. Reasonable rent to responsible tenant. Apply 1231 WEST ... ST.

TO LET — CLOSE IN, WILL RENT MY beautiful 2-story home, modern, 7 rooms and reception hall, elegantly furnished, for 6 months or a year to adults only, garage. 213 W. 11TH ST.

TO LET—BEAUTIFUL 7-ROOM HOUSE, IN the high locality, completely furnished; piano. 108 ROOSEVELT.

TO LET—6-ROOM BUNGALOW, MODERN, artistic and unique; $40; near 2 car lines. 325 WEST 37TH ST. See owner at house.

TO LET—$30; NICELY FURNISHED 4-ROOM modern bungalow, fine location; no children. 1... WEST 34TH ST. West Jefferson car to Figueroa. South 431.

TO LET — BEAUTIFUL WESTLAKE home, elegantly and newly furnished; highly improved yard; $150 per month; will lease. Call from 8 to 12, or from 2 to 7. 817 BONNIE BRAE.

TO LET — 1121 WEST ADAMS, HANDsomely furnished lower cottage flat, 5 rooms, bath, china, linen, water paid, lawn cared for, beautiful location; rent $35. Phone from 9 a.m. to 5 p.m. 24099.

TO LET — 1581 SUNSET BLVD., 6 ROOMS, furnished, $25 a month to good tenants. ... RICE, 214 Citizens Nat. Bank Bldg. Broadway 175. A4465.

TO LET — THREE-ROOM COTTAGE, COMpletely furnished; no children. SOUTH ...

TO LET—CLOSE IN; NEWLY DECORATED 5-room modern cottage, nicely furnished; hardwood floors; fine view; $25. Main 6348. ... ST., corner West First.

TO LET—NEW 5-ROOM MODERN BUNGALOW, in southwest; nicely furnished, cut glass, fine china, lawn and flowers. Near car line. ... PHONE SOUTH 6154.

TO LET — FURNISHED 5-ROOM COTTAGE, ... gas, bath, electricity, piano, refrigerator, garden, fruit trees. 1350 EAST 46TH ST. Take Hooper or Central ave. cars.

TO LET—COMPLETELY FURNISHED FIVE-room cottage, 415 West 22nd, near Polytechnic ... St. Vincent's. Rent $30. Key, ... West 22nd st.

TO LET — A COMPLETELY FURNISHED 5-room modern cottage, nice yard, $25 a month, adults. 943 WEST 36TH ST. Take ... car.

TO LET — FURNISHED 6-ROOM MODERN house, large lot, near Eastlake Park. Gas, electricity, piano and sewing machine. $35. Phone East 579. 329 S. JOHNSTON.

TO LET — 9 ROOMS, GARAGE, SELECT neighborhood, best car service, close in, very reasonable. 1327 MAGNOLIA AVE. Wilshire ...

TO LET — $30 MONTHLY, 3 ROOMS FURnished, bath, gas, electricity. 162 NORTH CLARENCE. East First car.

TO LET—NICELY FURNISHED HOME OF ... rooms at 740 LAKE, near beautiful Westlake Park. Call afternoons.

TO LET — NICELY FURNISHED 5-ROOM bungalow, linen, dishes and everything needed. Inquire 1530 MILLARD ST., Pico Hts.

TO LET — NICELY FURNISHED 5-ROOM cottage, bath and sleeping porch; Garvanza. ... 968 RUBY ST. Home Phone 39223.

TO LET — 6-ROOM BUNGALOW, NICELY furnished, all modern conveniences. 2024 ... AVE. Take Washington st. car.

TO LET—NICELY FURNISHED 4 AND 5-room cottages; close in. $22.50 to $35. F2596, ... HILL.

TO LET — $47.50. 4-ROOM MODERN COTtage, completely furnished. 101 EAST AVE. ... Pasadena ave.

TO LET — FURNISHED HOUSE OF EIGHT rooms, 1314 Highland ave. Take Pico Heights car. PHONE 21731.

TO LET—FURNISHED BUNGALOW; LAWN and flowers. 2614 WALL ST.

TO LET — MODERN 5-ROOM HOUSE, nicely furnished. Call 310 I. W. HELLMAN BLDG.

TO LET—MODERN 4-ROOM BUNGALOW, well furnished, piano, fine location; would ... Call between 6 and 3 p.m. 59229.

TO LET — $15; SMALL FURNISHED COTtage. ... EAST 22ND ST. San Pedro car.

TO LET OR LEASE— Stores, Offices and Lodging Houses.

TO LET—FIRST-CLASS ROOMING-HOUSE AND FAMILY HOTEL, NEW BRICK BUILDING, CORNER SIXTH AND LOOMIS STS., NEAR FIGUEROA; 72 ROOMS, STEAM HEAT, HOT AND COLD WATER, GAS AND ELECTRIC SYSTEMS, ROOMS LIGHT AND AIRY; 18 BATHS; IN WALKING DISTANCE FROM BUSINESS CENTER; EASY TERMS, MODERATE RENT, LONG LEASE. SEE OWNER, 405 MERCHANTS' TRUST BLDG., SECOND AND BROADWAY.

TO LET — MOVING PICTURE ROOM, ALL improvements in, good stand for money making. First and Wilmington sts.; long lease; also 7-room cottage and large lot, No. 343 ... Broadway, one block south of Hammel's ... and right in the swim. Suitable for ... men and several kinds of light ... Prefer not to rent for mere dwelling ... WM. R. BURKE. Home Phone ... Bradbury Bldg., or CARLETON.

TO LET — ALL OR PART OF THIRD floor at 603 S. Los Angeles st., size of ... splendid light and ventilation; elevator service and stairway; will supply ... at low rates; this proposition admirably adapted for light manufacturing. Phone ... LAUNDRY, or apply 935 S. Los ...

TO LET—EITHER ONE OR TWO FINE offices tenant may wish in Wilcox Bldg., ... furnished, large safe, desks, tables, ... etc. I am going abroad for a ... and will lease my offices for twelve or ... months to responsible tenant. Possession ... R. W. POINDEXTER, 409 Wilcox ...

FINE STORE.

... Place, bet. Spring and Broadway. For further particulars, apply to C. WESLEY ROBERTS CO., 205 Citizens' Nat. Bank Bldg. Home A4634. Main 5574.

... SALES ROOM IN THE ... on automobile row on Olive ... For further information call at ... GARAGE, 530 S. Olive st.

... DESK ROOM, INCLUDING DESK, telephone; nicely appointed office, 229 ... Bldg., 3rd SPRING.

TO LET—

OFFICE — 18x27 FT. — OFFICE

Finest daylight office in city. Nothing like it.

130½ S. BROADWAY.
Room 5.
Inquire of M. E. HILLIS,
116 S. Broadway.

TO LET—

OFFICES.
Citizens' National Bank Bldg.,
106 W. Third st.
Modern, fireproof building.
RENTS REASONABLE.
Apply C. WESLEY ROBERTS CO.,
Room 205.

TO LET — $30; FOUR-CORNER COMBINAtion office room and apartments, complete second floor; new, modern brick; excellent location for physician, dentist or both. RAMSDELL, 2464 West Pico. Phone.

TO LET—FOR LEASE, WILL BUILD HOtel on East Fifth street; also apartment-house, close-in to suit tenant. TALBOT & MILLS, F2067. 625 I. W. Hellman Bldg.

TO LET—$35; GARAGE 25x70 FEET, 649 W. Washington. Fixtures for restaurant and delicatessen. BEN FIELD, Owner, 659 West Washington. Telephone 24934.

TO LET — BUTCHER SHOP, FULLY equipped, nicely located, adjoining fine grocery store, cheap rent to good live man. Inquire RESSLER & CO., Slauson and Hoover. Broadway 2250.

TO LET—FACING ON BROADWAY, THREE large second-floor office rooms, arranged for physician, manufacturing, jeweler or dentist; rent reasonable. E. D. SILENT & CO., 408 S. Hill st.

TO LET—LARGE LIGHT OFFICE ROOM OR desk room, furnished or unfurnished, by the week, month or year; use of bath, phones. Second Floor, 330½ SO. SPRING.

TO LET—DESK AND OFFICE SPACE, $5 a month. Telephone, typewriter, quiet office and central location. 336 CHAMBER OF COMMERCE BLDG., near 2nd and Broadway.

TO LET—2 LARGE STORES—1434 and 1436 S. MAIN, corner 15th; will give lease. H. P. ERNST, 202 Laughlin Bldg. 315 S. Broadway. Main 2789. A2444.

TO LET — FURNISHED APARTMENT house, 8 2-room suites; furniture for sale; Wilmington. Apply owner of building, M. HILL, 1250 S. Flower, Los Angeles.

TO LET — $10 TO $25 MONTHLY, VERY fine stores in choice locations. T. WIESENDANGER, Room 311, 207 South Broadway. A2043. See Mr. Close.

TO LET — DESK ROOM OR FURNISHED office with use of reception room in Class A, fireproof building. Call 716 BROADWAY CENTRAL BLDG.

TO LET—DESK ROOM WITH OR WITHOUT desk, etc., in nicely furnished office; use of reception room, telephones, stenographer. 311-312 SECURITY BLDG.

TO LET — OFFICES, DESK ROOM OR space suitable for most any line of business, at 631½ S. BROADWAY. Rent reasonable. Phone F3592.

TO LET—DESK ROOM IN LARGE SUNNY clean office, telephone, etc.; stenographer takes dictation in English and Spanish; reasonable rent. 240 PAC. ELEC. BLDG.

TO LET — DESK ROOM, WITH DESK; stenographer service; both phones. Apply 1106 STORY BLDG.

TO LET—PRIVATE OFFICE, WITH TELEphones; reasonable to right party. Call 1005 Trust and Savings Bldg.

TO LET—OFFICE ROOMS, GOOD FOR DOCtors or ladies' tailoring, fronting on Broadway. Call 727½ S. BROADWAY.

TO LET—PRIVATE OFFICE WITH STENographic and telephone service; use of reception room. Call at 407 SECURITY BLDG.

TO LET — GROUND FLOOR SPACE, desk, chair, both phones, $10. ALLEN CO., 111 South Broadway.

TO LET—HALF OF FINE OFFICE IN ONE of the newest and most up-to-date office buildings. PHONES—F2432; Broadway 1290.

TO LET — DESK ROOM, 614 H. W. HELLman Bldg., to reliable party. Ask for MR. COLLINS.

TO LET—WILL DISPOSE OF LEASE, STORY Bldg. Address V, box 34, TIMES OFFICE.

TO LET—THREE BEAUTIFUL LARGE rooms; a snap. 223 Mercantile place, HARTSOOK STUDIO.

TO LET — DESK ROOM WITH DESK; stenographer service; both phones. Apply 1106 STORY BLDG.

TO LET—BUILDING, 40x80. 1029 STANFORD AVE.

TO LET—DESK ROOM TO DESIRABLE party. Apply 422 SECURITY BLDG.

TO LET — DESK SPACE WITH DESK, free use both phones. 715 STORY BLDG.

TO LET — OFFICES, 331½ S. SPRING ST., up-to-date, suitable for doctors or dentist.

TO LET—STORE LIVING ROOMS, 123 N. BUNKER HILL, $15. Apply up stairs.

STORAGE— All Sorts.

TO LET — STORAGE, MOVING, SHIPping at reduced rates; separate locked iron rooms, $1.50 and $2 per month; vans, 75c per hour and up; auto trucks for country and beach trips. Phone F3171, Sunset Main 1117. COLYEAR'S VAN & STORAGE CO., Office 509-11 S. Main st.

TO LET — PRIVATE LOCKED IRON rooms, $1.50 and $2 per month, for storage of household goods, vans 75c per hour and up; we save you money on shipment of household goods to and from the East. Phone—Main 1117, F3171. COLYEAR'S VAN & STORAGE CO. Office 509-11 S. Main street.

TO LET—THE L. A. VAN, TRUCK & STORage Co.'s private rooms for storing and the largest vans for moving household goods, pianos, etc. Warehouse 814 LINDEN ST., near 8th st. and Central ave. Phone F4673, Main 173. R. H. DUNSTON, Prop.

TO LET— Poultry Ranches.

TO LET — SUITABLE FOR DAIRY PURposes, 2 acres on 63rd street, between Hoover st. and Vermont ave. Large barn. OWNER, 727 H. W. Hellman Bldg. Phones—Main 7539. A8226.

TO LET—12-ACRE RANCH. FOR FURTHER information phone SUNSET Glendale 85R.

TO LET— Pasturage.

TO LET—PASTURE, horses called for free. Elegant feed, plenty water. REDPATH, Laurel Canyon, Hollywood, 236. City Corral, Fashion Stables. Main 751; F5669.

TO LET—PASTURAGE. WEST 9011; WEST 9002. BALDWIN & NELSON BROS.

TO LET— Beach Property.

TO LET—COTTAGE, MAY 1, IF BUY FURniture at $200, rent $20, two apartments, near ocean; finest location; part of it rented for $40; all summer; can make your own rent free. BUSHER, 403 East First, Long Beach.

FOR SALE— Houses.

FOR SALE—

WHY RENT?

Pay $50 cash and $15 monthly, including interest and own a comfortable home, near 5c yellow car line. Large lots; 3 and 4-room houses. Better than a bank account, because you both save and gain. Property located in Stephenson Avenue district. High, dry and beautiful. See me before they are all sold.

W. E. JONES,
with
JANSS INVESTMENT COMPANY,
329 Pacific Electric Bldg.,
Home 10345, Broadway 2468. 6th & Main sts.

FOR SALE—IN BEAUTIFUL WEST PARK Tract, new, near school and Exposition Park. A new 8-room house, high corner lot 50 ft. granite stone porch, chimney, side porch and mantel, quartered oak and maple floors, plate glass windows, with lead glass transoms, built-in desk, bookcases, buffet, ornamental stairway in den, 2 toilets, large cellar, registers in every room, built by day labor and of the very best material; terms. Owner, 1735 NEW ENGLAND AVE., Home Phone 22427.

FOR SALE—HOUSES, LOTS, ALL PARTS OF CITY. PHONE FOR LISTS. MAILED FREE ON REQUEST. WE GIVE OWNERS NAME AND ADDRESS. BUY FROM OWNERS AND SAVE COMMISSIONS. BUYERS AND SELLERS INFORMATION BUREAU, 607-608 I. W. HELLMAN BLDG. F4964; MAIN 6657.

FOR SALE—$2250. LOVELY 5-ROOM MODern bungalow near Moneta and 60th. $2700, 6-room, new modern bungalow, 54th, near Hoover. $500 under value. $3600, 7-room, 2-story modern 60x152, sightly location, near N. Broadway. BAIERSKI CO., ... Byrne Bldg.

FOR SALE—

134 FIVE-ROOM BUNGALOWS.
MATTHEWS & MATTHEWS,
Offer a list of 134 of the best built, well planned bungalows in or near the city of Los Angeles, to-wit:

5 ARE IN GLENDALE.
Lots 50x170 each.
Nos. 911, 915, 919, 923 and 927 Fairview ave.
Take Glendale cars to Dryden st.
Walk 1 block east and 1 south.
Price $2750 each.
Only $100 cash and $25 to $30 monthly.

4 are in Boyle Heights, Los Angeles.
Lots are 45x123 each.
They are Nos. 3659, 3665, 3669 Sabina st. and 623 Indiana st.
Prices $2500, $2360 each.
Only $100 cash and $25 month.
These 4 were built by Tifal Bros.

58 are being built by Tifal Bros.,
The well-known and reliable builders.
On 52d place near South Park ave. and near South Park.
Lots 43x168.
Price $2750, $100 cash and $25 month.

25 are being built in tract
Immediately adjacent to Occidental College.
Lots 40x125 each.
Take Garvanza car on Main street marked "York Boulevard" and ride to end of line—see the new bungalows NOW complete ready to move into, on Lincoln street between Avenues 50 and 51. Office of tract is where you alight from car.
Price $2500.
Only $50 to $100 cash, $25 monthly.

52 are being built in that portion of Highland Park known as Aristocratic Arroyo Glen Park.
A delightful grove of sycamore and oak trees, where art and nature have combined to make the one perfect place, between Los Angeles and Pasadena—within 2 blocks of 2 car lines, 5-cent fare.
Price $2500, $50 cash, $25 month.

HOW REACHED.
Take Annandale or South Pasadena red cars or Garvanza yellow cars on Main street and get off at the office of tract.
ARTISTIC BUNGALOW BUILDING CO.,
6160 Pasadena ave.
Phone East 52 and 39810.
And walk 2 blocks to the house.
Descriptions of these 134 houses:
Cement porches with cement block cobblestone, blue brick or clinker brick buttresses and outside chimney; living room, dining room with hardwood floors, bookcases, built-in seats, paneled walls and buffet; bedrooms and bathrooms in white enamel.

If you are so particular that none of these houses please you, we will build you one that will, on other lots owned by us.
ARTISTIC BUNGALOW BUILDING CO.,
Phone East 52 and 39810,
or MATTHEWS & MATTHEWS,
329 Douglas Bldg., corner Third & Spring.

FOR SALE—HOUSES—

FOR SALE—

THE MOST BEAUTIFUL HOMES
IN
LOS ANGELES

are on College Tract, and its bungalow addition, Derby Park Tract. There are many choice homes in these model subdivisions left for sale. The prices will suit any one. The tracts have model stores, three-minute car service, assembly hall, parked streets, playgrounds, curbs, walks, gas, electricity, sewers, endowed parks and streets. No unimproved lots or streets. Postoffice, good neighbors, and lawns and trees are in.

HERE ARE A FEW PRICES:

$2800—Five-room bungalow at 5008 Wilton Place. Living-room with archways and fireplace; two bedrooms, kitchen and screen porch. Built-in features, including buffet and linen closet. Modern plumbing. Well built and finished.

$3300—Five-room bungalow. Living-room 12x17. Dining-room, two bedrooms and kitchen. Well arranged. Large screen porch, cement front porch with side pergola. Cobblestone porch foundation and cement plaster pillars. Chimney to match. Cobblestone and cement fireplace. Finest cabinet work and built-in features. 1559 West 50th st.

$3500—Six-room bungalow at 1583 West 50th st. Living-room, dining-room, den, two bedrooms and kitchen. Two main rooms joined by four-foot archway. Mantel between rooms. Oak floors, burlap panels, leatherette in den; all built-in features, including bookcases, desk and buffet. Modern plumbing, large closets.

$4100—Six-room bungalow, story and a half, 1722 West 49th st. On first floor beamed living and dining-room, large hall, kitchen and screen porch. Second story has hall, two storerooms, two bedrooms and a sewing room. All modern conveniences and built-in features. Beautifully located.

Terms—10 per cent. cash, balance 1 per cent. a month, including taxes, interest and insurance.

Take a Grand ave. West 48th st. car to Gramercy Place, or ask for our automobile.

LOS ANGELES INVESTMENT COMPANY,
333-335-337 South Hill st.
Main 2248. Home 60127.

FOR SALE—A SNAP IN A FINE WEST ADAMS HEIGHTS CORNER. 140x120 FEET.

A magnificent large corner, 140x120 feet, in the heart of the West Adams Heights District, and improved with a modern 11-room house, costing over $9000 to build. This splendid property can be had for the extremely low price of $14,500. Remember the corner is 140x120; it's on West Washington blvd., and without any improvements is well worth today the price asked. In fact, this property is well worth today $22,000. At $14,500, it's the biggest kind of a snap.
MINES & FARISH,
253 South Hill st.
See MR. MacKEIGAN.

FOR SALE—A GREAT BIG SNAP. A 2-story modern residence of 8 rooms, located on high ground, between Washington and 18th sts., Westmoreland Heights; house is completely furnished and rented to responsible party; fine residence on both sides of street; an ideal home place; fine view of mountains; rapid car service; only 15 minutes out. Do not waste time looking for a home, but come direct to this office and close up the deal. This snap will not last long. Opportunity knocks at your door just once; this certainly is your opportunity. It is up to the wise man to decide quick. Room 311, 207 S. BROADWAY. A2043; Main 2043.

FOR SALE — NEW 5-ROOM BUNGALOW, $1900; cash $150, balance $20 monthly; beautiful location for a home; near Sunset Blvd., and 3 car lines; has an income from well on rear of lot; size of lot 50x136 feet; barn in rear. Snap this up at once, as it is a bargain; have other bungalows from $2000 to $3500, in same locality, which we can sell for $200 cash, balance monthly payments. When you buy one of our bungalows, you get what you want and pay for what you get. Call or phone us at once. Room 311, Merchants Trust Bldg., 207 S. Broadway, A2043; Main 2043. MR. FRYE, or 59132, MR. ADAMS.

FOR SALE—HANDSOME 5-ROOM MODERN bungalow and a beauty. Is located in one of the most desirable residence sections of the Wilshire, hardwood floors, throughout, beautiful bath room, den, breakfast room, sleeping porch, furnace, lawn and shrubbery. House is new and would readily rent for $60 per month. Would take fine auto or good lot to $2000, first payment. J. M. FERGUSON, 701 West 47th st. F1941. Broadway 2274.

FOR SALE—YOU SO-CALLED BARGAIN hunters take notice, here is a genuine bargain. Strictly new and modern 5-room bungalow, $2750; any kind of terms you want. Lot alone is worth almost the entire price asked. J. M. FERGUSON REALTY CO., 227 Story Bldg. F1941. Broadway 2274.

FOR SALE—BY OWNER, $500 CASH, BALance like rent, just completed, seven-room bungalow, at 1234 West 50th near Park in Vermont Square. Oak floors, throughout; Holmes disappearing beds, stone mantel, walls beautifully decorated, French breakfast room, garage, basement, furnace. Will make big reduction for cash. SOUTH 1282.

FOR SALE—FIVE-ROOM COTTAGE AND an elegant lot, 50x150. 2618 Halldale ave., ¼ block from West Adams. The best site for an apartment house or flat building in Los Angeles for $3100. See J. E. PUGH, 1729 West 24th st. Home Phone 73654.

FOR SALE—NEW 6-ROOM MODERN BUNgalow, beautiful location, 6 orange trees on the lot; near car line; fine view of the mountains; price $3250, cash $500, balance monthly payments of $25. Room 311, 207 S. Broadway, A2043. Main 2043. MR. FRYE.

FOR SALE—$1000 UNDER VALUE 7-ROOM, 2-story modern house, for $5200; everything in the pink of condition. If you want a real bargain come out and see owner at 1730 W. 24TH ST., West Adams car to Normandie ave.

FOR SALE—$2350 IS WORTH $2800. MODERN 5-room bungalow, completely furnished, in one of the biggest bargains in the city. Terms $250 down, balance like rent. J. M. FERGUSON REALTY CO., 227 Story Bldg. Broadway 2274. F1941.

FOR SALE—... W. 33RD ST., 7-ROOM, 1½-story bungalow. Price and terms by WM. SCOTT at Edminson Office, cor. 36th st. and Vermont ave.

FOR SALE—

RARE BARGAIN
ON EASY TERMS.

BEAUTIFUL NEW
SWISS CHALET BUNGALOW.

To introduce a high-class suburban tract we are building several specimen bungalows and selling them at actual cost of construction. Specimen Bungalow Number 4, just completed, and equal to any $3500 bungalow on the market, will be sold at $2750, on terms of $200 cash and $27.50 per month, including interest and taxes.

This tract is owned by a responsible and successful building company and will be developed as a Model Bungalow Tract exclusively for high quality bungalows. No lots sold to speculators.

The bungalow offered herewith was built as a specimen to illustrate an improved type of bungalow construction and it is extra high quality with many original and expensive features.

Six rooms, hardwood floors, leaded glass doors on buffet and bookcases, new non-visible reflector light in den, plate-glass view window, beautiful lighting fixtures and rich interior finish.

55-foot lot on improved street close to cars and school. Cement walk around house, lawn, roses, outside chimney of natural stone.

This is a genuine statement of fact, and any one interested in getting an ideal home in Southern California will find this a most exceptional bargain. Call at once and see photographs and plans.

THE MACINTRYE COMPANY,
318-319 Pacific Electric Bldg.
Los Angeles.
F5865. Main 8888.

FOR SALE—

CLASSY BUNGALOWS
In the
HOLLYWOOD HILLS
ON TERMS AS EASY AS RENT

Large level lots;
go out today
Take Hollywood car
to Gardner street;
only a 20-minute
ride from 4th and Hill.

J. F. MANNY,
Mgr. Realty Dept.
THE INVESTMENT BUILDING CO.,
1005-8 W. P. Story Bldg.
Bdwy. 4575; Home F8175.

FOR SALE—
Greatest Bargain in Real Estate in Swelldom District.
—Think of it.—
Lot 40x130, 6-room up-to-date cottage, half from 28th street, between Jefferson and 28th street; fine neighborhood. Lot worth today $2800. 6-room house up-to-date, cost $1800. Total value of property is today, $4600. This property can be bought for $3100. $1100 cash, balance on mortgage, 1, 2 and 3 years, at 7 per cent., payable semi-annually. See D. NEUHART, at once, Room 225, 222 W. Second street.

For sale—Lot 40x130. Fine 6-room cottage; fine 4-room California cottage in the rear. Property worth $5000. Facing Hoover st., on University car line. This is a bargain at $4000. See us at once.
D. NEUHART.
Room 225.
222 W. Second street.

FOR SALE—

—$1150—
—$1150—

$50 cash, $15 per month, including interest. Nice cosy little four-room plastered bungalow, one block from yellow car line, twenty minutes from Seventh and Main sts.; 5c fare; close to good school, stores, churches. Bungalows at this price are getting scarce. So hurry if you want it.

P. A. HANNIGAN,
with
JANSS INVESTMENT COMPANY,
329 Pacific Electric Bldg.
Home 10345, Broadway 2468.

FOR SALE—

DANDY HOME.

$35 cash, $15 per month, including interest, new bungalow, large living and dining room, with built-in features and window seat, cosy bedrooms, with closets, bathroom has medicine case and complete plumbing; beautiful cabinet kitchen of the latest design, stationary wash tray on screen porch, gas water heater, gas, electric fixtures and shades; basement and front porch; fine lot; trees, cement walk and curb. Take Garvanza (yellow) or South Pasadena (red) to No. 148 East Avenue 37. Come today. P. H. RITCHEY. Main 2976.

FOR SALE—

Bungalow, 4128 Walton, 5 rooms, built for a home, workmanship the best; modern. Price $3700.

Home, 1083 West 39th Place. 10 rooms, six bedrooms, two of them arranged for sleeping porches; would make a fine place to keep boarders. Lots of flowers. Lot 50x135. Price $7000.

VAIL & CRANE COMPANY.
owners.
1026 Story Bldg.

FOR SALE—
$4600—BY OWNER.
$500 DOWN, BALANCE EASY MONTHLY. PAYMENTS ARRANGED TO SUIT.
New 7-room bungalow never occupied. Situated on one of the very best streets in the southwest, with sewer, gas and electricity, and only one block from car line. All rooms are exceptionally large and light, and have hardwood floors. 4 rooms are decorated with exquisite imported wall hangings, massive beamed ceilings, very elegant buffet with bent glass doors. Very elegant electric fixtures, light, dry cement basement, piped for furnace, garage. This house was built to sell for $5000. If you want a thoroughly well built home on easy payments don't fail to see this before you buy elsewhere.
Located 2229 WEST 31ST ST., between Cimarron and Arlington.

FOR SALE—HOUSES; EASY TERMS.
5 rooms, De Frees street near Sunset; $2250, $50 cash.
5 rooms, Ardmore street near Second; $2500, $100 cash.
5 rooms, McKinley near Jefferson; $2800, $200 cash.
5 rooms, Glen Albyn Drive; $2750, $50 cash.
6 rooms, 27th street near Arlington; $3250, $250 cash.
Or will build anywhere. If you want a home, and have a few dollars and want to save rent, see
W. P. REYNOLDS,
418 Mason Operahouse Bldg.
Home 10963. Main 436.

FOR SALE—IF YOU CAN PAY $600 DOWN on a modern 5-room bungalow, completely furnished (including piano,) in nice location and reasonably close in, call up OWNER, F7564, between 9 and 12 this morning. No agents.

FOR SALE — DO YOU WANT TO BUY a place at $1000 below value? Finely located in the Southwest. This is not "hot air" and we can show you. GUARANTEE REALTY CO., 423 Chamber Commerce.

FOR SALE — BEAUTIFUL 6-ROOM NEW modern bungalow; hardwood floors, built-in sideboards, bookcases and window seats; granite fireplace; terms to suit. 420 WEST 57TH ST., or phone Owner, 25204.

FOR SALE — COSY 4-ROOM BUNGALOW, reception hall, bath, china closet, large fireplace, 1-4 acre lot, fruit trees, barn, chicken yard; must be sold at once; $1600 cash; leave city April 24th. 4711 MICHIGAN AVE. Home Phone 41805.

FOR SALE—SNAP; $18 MONTHLY $100 cash, my 5-room modern house, lot 50x133, price $2500. Don't pay rent. Call 1462 E. VERNON AVE. Take Hooper car.

FOR SALE—$18 MONTHLY, $100 CASH; MY elegant large strictly modern 5-room plastered bungalow; sewer connected; large lot; price $2500. Call 1400 E. VERNON AVE. Take Hooper car.

FOR SALE—

CLOSE-IN.
CLOSE-IN.

FOR $4250.
FOR $4250.
Terms $500 Cash—Balance $50 Per Month.

NEAR CORNER WASHINGTON AND UNION AVE., SPLENDID 6-ROOM TWO-STORY HOUSE ON PAVED STREET.

FOR $4500.
FOR $4500.
TERMS.

NEAR VALENCIA, NORTH OF PICO ST. FINE MODERN 6-ROOM COTTAGE RENTED FOR $25 PER MONTH. LOT 50x125.

HERE ARE TWO RARE BARGAINS!

See us for more particulars.
KOSTER & COX,
W. I. HOLLINSWORTH & CO.,
609 Hill street.
Main 6760. Home 10777.

FOR SALE—

HOLCOMB'S GOOD HOMES.

$2500—$100 CASH.
$25 MONTHLY, INCLUDING INTEREST.

You may or may not be from Missouri, but you desire to be shown, and we desire to show you, the best constructed, best finished, most complete and up-to-date 5-room BUNGALOW in the city for the money.

Take the Stephenson avenue car at any point on 7th st., get off at Spence street, go south to office of tract and residence of owner, 3475 E. 7th st., corner Spence street, and see our SIXTY ARTISTIC BUNGALOWS. Most of them sold, a few choice ones remain. You will see, not one house only, with weed-grown vacant lots around it, but a COMMUNITY of HANDSOME HOMES.

MYRON T. HOLCOMB.
Boyle 1016. Home 41361.
HOLCOMB'S GOOD HOMES.

FOR SALE—

$1900—$100 CASH.
$20 MONTH, INCLUDING INTEREST.

Five-room modern bungalow, large brick fireplace, cabinet kitchen, gas, electricity, sidewalks, curbs; 1½ blocks from yellow car line; close to school, stores and churches. Fine neighborhood; 20 minutes from city; 5c fare. Take "Seventh and Stephenson avenue" car on Seventh and Main, Spring or Broadway, and go to Stephenson and Indiana and see

F. W. BLAKE,
Home 41524, Boyle 2192.

FOR SALE—
2-STORY, 8-ROOM, $6000—A SNAP.
DOUBLE CLEAN CORNER.
One of the most charmingly finished houses in the entire southwest, only occupied a short time; owner obliged to sell. Large garage for two automobiles and big work shop, cement floors in garage, quarter-sawed oak floors throughout the house, cement cellar, large furnace, 2 massive brown stone mantels, elegant lighting fixtures, walls paneled 7 feet high, swell buffet, bookcases, beamed ceilings, plate glass dresser built-in, bathroom. Too many delightful and artistic features to describe in this space; you should see it. Four large bedrooms and extra large closets, two baths; $1000 down, $50 per month. Take West Jefferson street car to St. Andrews Place, walk north to corner 29th Place, not 29th st. The 2-story house southwest corner.

FOR SALE—
$6000.
NEW AND STRICTLY MODERN.
Located on high ground, western section. A 7-room 1½-story bungalow, wide lot, large rooms, fine large closets, well lighted and ventilated, cement cellar, furnace heat, Ruud heater. Quarter-sawed oak floors, fine stone mantel, stone porch, cement drive with pergola, good garage. House contains reception hall, living and dining room, breakfast-room, buffet kitchen, three large bedrooms, large bathroom, front and rear balcony. Price $6000. Mortgage $3300, 7 per cent. H. O. GRIFFITH, owner. 445 P. E. Bldg. F1533 or Main 1533. Usual courtesy to agents.

FOR SALE—
BY OWNER.
SNAP.
Swell new 8-room house, on a sightly corner, Wilshire way; basement, furnace, every modern feature; 12 minutes from business center. Take Bimini car to Vendome street, walk south one block to No. 200. Only $500 cash, balance to suit.
W. L. TRUITT.
Home Phone Glendale 623.

FOR SALE—PAY $5750 AND SAVE $1500. I WILL SELL 8-ROOM STRICTLY MODERN RESIDENCE, HIGH GROUND, 12 MINUTES FROM BUSINESS, FINE NEIGHBORHOOL, HARDWOOD, FURNACE, ETC. GOOD TERMS. NO AGENTS. FOR THIS BARGAIN, ADDRESS OWNER Z, BOX 239, TIMES BRANCH OFFICE.

FOR SALE—$2500; A SACRIFICE. 6-ROOM cottage, modern plumbing, gas and electricity, lot 50x120; street work complete; on high ground, and very close in, being only 10 minutes from Broadway. J. N. WILLIAMS, 202 I. W. Hellman Bldg. 411 S. Main st.

FOR SALE — HAVE JUST FINISHED A fine up-to-date house, which I built for a home, but have to sell. I built by day labor and it is one of the best built houses in the city. It has every convenience that a modern house should have, all clear and price is $9500. I want $7500 and balance on second trust deed. You can borrow $4500 on first mortgage from any bank, so $3000 cash will handle it. Deal with owner and save commission. Address S, box 42, TIMES OFFICE.

FOR SALE—NEW 6-ROOM BUNGALOW, ON one of the prettiest streets in the southwest, cement porch with cobblestone columns; beautiful living-room, bedrooms and bath in white enamel, built-in linen chests, breakfast room finished in delft blue, dainty fixtures. Kitchen has many new built-in features, heater in. Large sleeping porch. Lot 50x150. Lawn put in. Garage. This is a snap for $350 down, balance like rent. Owner, 534 S. HILL. Phone F7908. Ask for Weaver.

FOR SALE — 866 EAST 30TH, 80 FEET of Griffith ave. car. New, handsome bungalow, street work, sewer, gas, electricity, shades, fixtures, hardwood floors all in. A bargain, $2500; $100 cash, balance $20 per month. Also 1128 Mariposa, near Pico st., to be sold on installments. Look at these and see EDWARD C. CRIBB, 123 S. Broadway.

FOR SALE—MY NICE, FOOD, BIG TWO-story residence, practically new; eight-rooms, south front, at 1221 West Thirty-ninth street. This is an elegant home for large family; all built-in effects, large fireplace; lawn, flowers, etc., and only $4000; terms $250 cash, balance $30 monthly, including interest. Come out today and see a real bargain, or MR. COOPER, 315 South Hill street.

FOR SALE—NEW 5-ROOM AND BATH COTtage, worth $1700. This week for $1500, on Aldama st., near Ave. 50. Lot 50x145. A block of 32 lots, 320x400 feet, in a good San Joaquin Valley town on main line of R.R. A great bargain; $500 cash, worth $800. Call Owners, 813 STORY BLDG. Broadway 3719; F2546.

FOR SALE—A MODERN 5-ROOM BUNGAlow in the southwest, near yellow car line. School, gas, electricity, sewer, etc. This is a lovely home, with all the latest improvements, such as hardwood floors, beam ceilings, window seats, etc. Price $2750; $300 cash. Balance $30 per month, including interest. See J. W. DOLAN CO., Owners, 309 Grant Bldg. A8756; Broadway 4503.
P. S. This would make a nice Easter present.

FOR SALE — $4900. IN CHOICE RESIdence district, one block from Pico and $1500 building restrictions; located 1511 Reid st. Well finished 6-room modern cottage, east front; selling at a great sacrifice; terms $1500 cash, $900 6 months; assume mortgage $2500. Address E. P. MEAGHER, Alpaugh, Cal.

FOR SALE — HANDSOME NEW BUNGAlow, in southwest. On two car lines; lot 50x135. Easy terms, just like rent. I have some bargains in bungalows and lots. HOUSER, care the McCarthy Company's Branch Office, 51st and Normandie. Phone West 321.

FOR SALE—OR EXCHANGE—8 ROOMS and attic, lot 100x150, in bearing fruit. Hillside location; panoramic view from mountains to ocean, 15 minutes ride. Only $2200. Terms. P. STEIN, 103 N. Spring st., jewelery store.

FOR SALE—SACRIFICE OF MY HOME; strictly modern, nearly new; 1½-story, 7 rooms, concrete basement; 50-foot, east front lot on high ground; sewer connected; piped for furnace. 917 NORMANDIE AVENUE. Wilshire 1182.

FOR SALE—
$5000—Will buy this new 7-room modern bungalow. Wilshire district. Will suit the most exacting person, on high level lot, well worth $6000; $200 cash, $35 per month, including interest.
ANDERSON REALTY CO., room 430 Security Bldg. Phone F7222.

FOR SALE—$1250, $350 CASH, $15 MONTHly. My home of 3 large rooms, gas and electric lights, sink, toilet, sewer connected; large lot. Am leaving city. Call 1403 E. VERNON AVE.

FOR SALE — SIX-ROOM BUNGALOW, Huntington Park, cheap. Terms. PHONE 71334.

FOR SALE—

—$2350—

Only $250 cash, balance like rent; house No. 2323 LaSalle ave. Take West Adams car to La Salle ave., walk south; go see the house, then see us, sole agents. HAY & HARDWICK, 815 Trust and Savings Bldg. A2907; Main 3026.

FOR SALE — BEAUTIFUL NEW 6-ROOM bungalow, northwest, near Western ave. Corner lot, large living-room 29 feet long; elegant, massive fireplace over 7 feet wide; hardwood floors; dandy sleeping porch. If you want a cosy home, see this at once; only $350 cash, balance $30 monthly. Price $2750. EQUITABLE REALTY COMPANY, Mr. Cooper. F3935, Main 3126. 315 South Hill st.

FOR SALE — $3850; $750 CASH; SOUTHwest. New 7-room bungalow, decidedly different from others; brick and cement veranda, large rooms, corner brick mantel of unique design; hardwood and polished floors; walls finished throughout in beautiful tapestry paper; 2 rooms paneled, beam ceilings, bookcases, writing desk, very large buffet, bedrooms, bath, hall and buffet kitchen in white enamel, corner breakfast room. Terms to suit. OWNER, 316-18 Laughlin Bldg.

FOR SALE — VERMONT SQUARE, $3150; $350 cash; new 6-room bungalow, brick and cement veranda, hardwood and polished floors throughout, massive brick mantel, seats, beam ceilings, paneled walls, bookcases, large swell front buffet, 3 large bedrooms, bath, hall and complete buffet kitchen; all in white enamel, laundry tubs; 50-foot lot.
PITTSBURG REAL ESTATE CO.,
316-18 Laughlin Bldg.

FOR SALE — $250 DOWN, AND $25 MONTHly, will get you the best 5-room bungalow, on Euclid Heights. Also in Belvedere, $100 and $20 monthly, will get $1800, 5-room new bungalow. Also $2700, with $500, $25 monthly, will buy best 5-room bungalow on Dalton. See KATE BASSETT, 722 Story Bldg. 64823.

FOR SALE — 5-ROOM AND RECEPTION hall, 2-story house, on high ground, stands above street about 3½ feet, retaining wall, lot 50x139; $3250, $150 cash, $30 per month. An easy way to get a home. 3 large rooms, bath, 2 porches, lot 45x125; $2000, $400 cash, $20 per month. L. S. McKINNEY & CO., 211 Douglas Bldg.

FOR SALE—1326 WESTLAKE AVE., FURnished or unfurnished; parties going abroad desire to sell newly furnished and well appointed home, up-to-date in all particulars, 9 rooms and large reception hall, lawn, garden, garage, etc. Also Packard touring car. Terms. Inspection by appointment only. HOME Phone 21379.

FOR SALE—TO CLOSE AN ESTATE, TWO cottages and four 50-foot lots, fronting on Vernon ave., and 43rd st., price $5000, or will sell separately. Call at 849 E. VERNON AVE., or on C. White Mortimer, administrator or the estate of Emma P. Williams, decreased, 704 International Bank Bldg.

FOR SALE—OR EXCHANGE—BY OWNER, 5-room bungalow at 4104 Walton ave., $3450, take Dalton ave. car; will take lot or auto to $600, balance $25, with interest monthly payments, this house is new and modern and well worth consideration. Call or write evening after 6:30. Phone MAIN 9398. Noble, 787 Ceres ave., city.

FOR SALE—OR EXCHANGE—6-ROOM NEW bungalow, west, located on high ground, in rapidly advancing district; hardwood floors, lawn in, terraced, east front, $3200; $400 cash, balance $25 per month including interest. If you are looking for something to make money on better look this up. PHONE 54082.

FOR SALE—MODERN SIX-ROOM BUNGAlow, elegantly furnished, mission piano and furniture. Must be sold at once as business calls me elsewhere. Lot 34x145. Price $4800; $1600 cash. University car. 1236 West 31st st. OWNER, 235 Magnolia ave., Long Beach.

FOR SALE—A FINE 6-ROOM COTTAGE, ALL modern with 2-story barn in rear, fine location. This is a snap if sold quick, located on Johnson street, one block south from North Broadway. Also 5-room modern bungalow, large lot, with two frontages, located 1723 GROVER ST. Good terms. Phone East 1541.

FOR SALE—8-ROOM FULLY MODERN house, furnace, stone, porch, all hardwood floors. Grate, beam ceilings, also furniture, oak, mahogany, oriental rugs. $8500. Call 1724 OXFORD AVE. Phone 73091.

FOR SALE—NEW MODERN BUNGALOWS, 5 rooms, bath, screen porch, barn, never occupied, they are beauties for a common sense working family. $1575, $1675, $100 cash, 15 monthly. 4806, 4808 Long Beach ave., OWNER, 211 Grant Bldg.

FOR SALE—WILSHIRE DISTRICT, 208-234-220-240 N. Cahuenga; 5-6-7 rooms, $3300 to $3500, easy payments; but money talks. Commission to agents. Western ave. car to Barrow, walk 2 blocks east. W. VEEDER, Owner, 208 N. Cahuenga. Phone Wilshire 429.

FOR SALE — AT 145 MORGAN PLACE Hollywood, new 10-room residence, finished in tobasco mahogany, quartered oak and curly birch, 2 baths tiled, highly improved grounds, 150x200, price $28,500. Commission to agents. Can be seen at any time.

FOR SALE—BY OWNER AT A BARGAIN, a modern 2-story house, 7 rooms, lot 50x148, fruit trees, garage, lawn, fine locality. 2107 HALLDALE AVE. Price $5000. Phone 23471.

FOR SALE—SIX ROOMS AND FULL BASEment, all modern conveniences, close in, beautiful home, basement and location, suitable for business; easy terms. Westlake district near Pico car line. B. E. GAST, 1064 Girard st.

FOR SALE—$1500, $50 DOWN, $15 MONTH; 5-room modern bungalow, street and cement work completed, beautiful location. 1006 AVE. 63. Take Annandale car to Park Terrace.

FOR SALE—JUST FINISHED, BEAUTIful 7-room bungalow, $4000, cash $400, built for particular people; sleeping porch, breakfast room, patio, cellar piped, ideal location. Grand ave. car, stop Walton ave. Call owner, WEST 2174.

FOR SALE—PICO HEIGHTS, OWNER SICK. Must sell. Reduced price $3400, $500 down. 5-room modern cottage, large lot near Pico car. 2708 ROXBURY. Call after 2 or Phone 72689.

FOR SALE — TO SETTLE AN ESTATE. Beautiful home of 8 rooms, beamed ceilings, oak floors, paneled walls, built-in effects, furnace and garage. This must be sold at once. Price $6500. Phone WEST 5249.

FOR SALE — $1700 BUNGALOW, STRICTLY modern; in south part of city. See ATMUR, care The McCarthy Co.'s Branch Office, 85th and Moneta aves.

FOR SALE — 5-ROOM BUNGALOW, IN Highland Park, completely furnished, now renting for $20 per month. $3100; terms. Phone MR. KELLOGG, care H. R. Boynton Co.

FOR SALE — HIGH-GRADE HOME, COMpletely furnished; 7 rooms and garage of 3 rooms; southwest corner of South Main and 29th. Price $14,000. Call 2903 S. MAIN. Phone 29462.

FOR SALE—848 E. 34TH ST., CORNER, 5-room handsome new bungalow, and garage, on Griffith ave. car line. $3250; small payment down, balance monthly. Owner on premises.

FOR SALE — NEW ARTISTIC 7-ROOM bungalow in Wilshire district, on easy terms. Hardwood floors, furnace, all modern conveniences. 120 S. Cahuenga Blvd. Phone A6222, Pdwy. 12222. Res. Phone 29775. Owner at house 3 to 5 p.m.

FOR SALE—BUNGALOWS AND LOTS. BUNgalows $1700 up. Lots $500 up. Easy terms. All locations.
THE McCARTHY COMPANY,
Main 1202. 301 N. Broadway. A5941.

FOR SALE—HANDSOME 6-ROOM NEW BUNgalow, on 51st st. near Normandie ave.; all built-in features, hardwood floors, etc.; $3250; lot 50x135. Easy terms, like rent.
THE McCARTHY COMPANY,
Main 1202. 301 N. Broadway. A5941.

FOR SALE — 100 RESIDENCES FROM $1000 to $25,000. Various parts of this city. Very easy terms, long time to responsible parties. RUGBY ROSS, 607 Story Bldg.

FOR SALE—OWNER MUST SELL BEFORE April 20, a new east front 5-room cottage on West 39th; also an east front apartment lot 50x150 on S. Olive. Terms. Phone SOUTH 2209.

FOR SALE—OR EXCHANGE—4-ROOM COTtage, 50-ft. lot, east front, 15 mins. walk from 6th and Hill sts., on the hill; ideal for flats or apartments. For terms address 483 HARTFORD AVE.

FOR SALE—BY OWNER, NO AGENT, 4141 Woodlawn ave., 7-room house, hardwood floors, beamed ceilings, lot 50x135; beautiful lawn; choice flowers and fruit; an ideal home. PHONE Boyle 24. Home 41742.

FOR SALE—FURNISHED 7-ROOM BUNGAlow, strictly modern, garage, shed, chicken yard, bargain. 1251 W. 46TH ST. Phones West 1753, 26443.

WANTED—6-ROOM MODERN HOUSE TO $2500, $100 down, $30 monthly, including interest. Hollywood way preferred. NEW ENGLAND REALTY CO., 220 Lissner Bldg. Broadway 2053. F1252.

FOR SALE—HANDSOMELY FURNISHED bungalow 5 rooms and bath, 2 bedrooms, lot 75x150; set with fruit and flowers in foothills, near Hollywood, only $2500. Owner, R. G. MARSH, 234 S. Main.

FOR SALE—BUNGALOWS! LOTS! $2100, FOR dandy bungalow in southwest; large lot, easy terms. See HOLMES, care The McCarthy Co.'s Branch Office, 73rd and Vermont.

FOR SALE — 3943 WISCONSIN STREET, clean corner, two-story, almost new, 8 rooms. Near Manual Arts School and Exposition Park. Price $5000. OWNER, West 2421.

FOR SALE—NEW 5-ROOM BUNGALOW, on 55th, $2900; $200 down, $25 a month. H. P. FULLER, 5800 Vermont.

FOR SALE—MUST SELL MY 6-ROOM BUNgalow, on 48th, easy terms, low price. H. P. FULLER, 5800 Vermont.

FOR SALE—NEW 8-ROOM HOUSE; TWO lots, chicken corral; close-in, small payment down; $30 month. 4111 SUNSET DRIVE.

FOR SALE—BEAUTIFUL MODERN 5-ROOM bungalow, with uninterrupted view of valley and mountains; a real home built by day labor; everything the best; 15 minutes from Broadway. OWNER, 2423 Echo Park ave. Phone 55886.

FOR SALE—$2400; WORTH $2650; $100 CASH, balance $25 per month; modern 5-room bungalow, northwest section, high ground, 5 c. line, 5c fare, 20 minutes to business center. 7.7 HIGGINS BLDG.

FOR SALE — HIGHLAND PARK; SNAP; new, modern, 5-room bungalow, mantel, buffet, book cases, etc.; $.... easy terms. Phone OWNER. East 600.

FOR SALE—OR EXCHANGE—GOOD HOUSE, large grounds, street work, sidewalk done, near Signal Hill; consider Pasadena or Los Angeles, vicinity. Address Z, box 286, TIMES BRANCH OFFICE.

FOR SALE — CHEAP; MODERN 4-ROOM bungalow, hardwood floors, beamed ceilings, built-in bookcases, brick mantel, buffet, sewer, gas and electricity. Phone WEST 816.

FOR SALE—THE BEST BUILT SIX-ROOM bungalow in the city, just being completed, everything strictly modern; 3919 La Salle ave. OWNER, 1512 Magnolia ave. Phone 13963.

FOR SALE—A SNAP; $2500 CASH OR $2800 on time; 5-room house; close in. 1518 EAST 15TH. Hooper or Watts car.

FOR SALE—ONLY 300 FEET FROM CAR line. If you want a classy new 5-room bungalow just completed for $2300 at your own terms see PARKS, the owner, 219 San Fernando Bldg. A1487. Main 2748.

FOR SALE—2 BRAND NEW 5-ROOM MODern bungalows, $50 down, only $1850. 37th and 51st sts., gas, electricity, etc.; see owner, P. J. LEAVER & CO., 219 San Fernando Bldg. A1487. Main 2748.

FOR SALE—BUILD FOR PURCHASER ON small monthly payments; lots everywhere. WINANS-JUDSON CO., 404 Mason Operahouse. Phone 10882.

FOR SALE—OR EXCHANGE.
Beautiful, strictly modern, new 10-room residence at 20th and Gramercy; the entire house has hardwood floors and decorated with imported tapestries, natural stone porch and porte-cochere and drive; garage, furnace. See this before deciding. Will take well located residence lots to $5000 or $6000. O. G. ROBOTIS. 71005.

FOR SALE—
LET RENT PAY FOR HOME.
I will furnish lot and build anywhere on easy terms. If you WANT A HOME and have a few dollars, and want to save rent, see
W. P. REYNOLDS,
418 Mason Operahouse Bldg.
Home 10963. Main 436.

FOR SALE — HIGHLAND PARK, HOMES. Builders, designers and builders of artistic homes. We have several moderate priced homes on high ground where the air is pure for sale on easy payments. Plans free. 5... PASADENA AVE. East 3941.

FOR SALE — $100 CASH, $20 MONTH; FIVE-room cottage, modern plumbing, mantle, gas, sewer connected. Price $1900. Call 4700 CENTRAL AVE.

FOR SALE—NEAR CENTRAL AVE., ...-room cottage; mantle, bath, gas, sewer connected. Price $1700, $300 down, balance like rent. Call 4700 CENTRAL AVE.

FOR SALE—6-ROOM FURNISHED HOUSE, mostly new furniture rugs, thoroughly clean, newly tinted walls, gas, electricity, porcelain bath, fire place, laundry, piano, also bungalow furnished $4500. 1027-29 West 35th place. University car on Spring Street or Vermont ave. car on THIRD STREET.

FOR SALE—IN HIGHLAND PARK.
$10,000. 10-room modern house, with 100x... ft., best location, sightly, all improvements in. Will consider one-half clear property, here or Pasadena as part. Apply at 424 WEST AVENUE 56.

FOR SALE—CHEAP TO CLOSE AN ESTATE, modern house, large corner lot 50x... 464 E. ADAMS. Owner. Phone 23004.

FOR SALE—TEN MINUTES FROM DOWNtown, yet beautiful location; three minute car service. Five-room bungalow, your own terms. BOYLE 2675.

FOR SALE—BUNGALOW, 5 ROOMS, GAS, lawn and fruit trees, healthy home location; furniture and piano, $2100; terms. Phone EAST 2231.

FOR SALE—6-ROOM BUNGALOW, CAL... 526 N. OXFORD. Phone 59718.

CONTRACTORS— And Builders.

WE BUILD DIRECT FROM OUR OWN lumber yard at first cost.
2 rooms, $75 to $100; 4 rooms, $200.
5 and 6 rooms, modern, $650 to $1200.
See our plans, $1200 to $2500.
We lower all bids, city or country.
Complete free drafting department.
P. J. LEAVER & CO., Contractors, 219 San Fernando Bldg., S.E. corner Fourth and Main sts. A1487. Main 2748.

OUR WORLD-FAMOUS BUNGALOW PLANS are used all over the United States. $10 a set, with specifications. We will loan the money to build any one of these if your lot is clear or nearly clear. Plans free if we build for you.
MATTHEWS & MATTHEWS,
329 Douglas Bldg., corner 3rd and Spring.

CONTRACTORS ATTENTION! 100 TONS OF steel rails for sale, in lots to suit. Inquire 610 TRUST AND SAVINGS BLDG. Home Phone F4340.

WHEN YOU WANT FIRST-CLASS PAINTing, tinting, hardwood finishing and floor polishing, call CHAS. A. FOOSE, 5922 Towne ave. Phone South 1527.

WANTED — CONTRACTS FOR PAPERhanging, painting, tinting and repairing; best work, right prices. W. A. GOODWIN, 2956 La Salle. West 557.

W. R. YOUNG, TEAMING CONTRACTOR, residence 1549 E. 40th st. Phone South 1540. Contracts any kind or size taken. Satisfaction guaranteed.

BUILDING, ALTERING, REPAIRING houses, barns, sheds, fences, plans and estimates free. Address V, box 15, TIMES OFFICE.

WILL PAY BALANCE ON YOUR LOT, FURnish money and build to suit you. All work guaranteed. A. SLOAN, 1240 West 41st st. West 3563.

ARTISTIC WALL DECORATING, WATER color or oil, frescoing, tinting. L. C. SHAW, West 3303; 24411.

GOING TO BUILD? 4-ROOM, $500. 5-ROOM, $800. See CONTRACTOR, 1151 S. Hope st. Main 8380.

A5469—W. E. BUCKNELL—Broadway 5... 214 AMERICAN BANK BLDG. See me about building that house.

W. PIVIROTTO, 935 SOUTH MAIN, CONtractor, saves half on your building expense.

FOR SALE— City Lots and Lands.

FOR SALE—

WILSHIRE BULLETIN.

YOUR CHOICE
of 20 fine lots between the West Ninth and West Sixth st. car lines.

OWNERS CLOSING OUT
ALL UNSOLD LOTS
IN WILSHIRE HARVARD HEIGHTS.

BARGAINS.
$1750—Ardmore near 7th, 50 ft.
$2000—Ardmore near 7th, 50 ft.
$2700—Irolo near Wilshire, 60 ft.
$3000—Kingsley Drive near 7th, 65 ft.
$3250—Harvard near 7th, 65 ft.
$3000—Harvard near Wilshire, 50 ft.

SPLENDID SEVENTH ST. CORNERS.
Harvard and 7th, S.W. corner, 85x135, magnificent site open to any style of residence. Nothing finer, $5100.

Kingsley Drive and 7th, S.E. corner 75x135. High, sightly. Fine surroundings, $4500.

Ardmore and 7th, S.W. corner, 60x135, a beauty and a bargain. As cheap as inside lots. See this, $3650.

Call or phone for marked maps.
ANGELES MESA LAND COMPANY,
Sixth floor, 640 S. Broadway.
Home 10701. Broadway 2121.
ASK FOR MR. GROFF.

FOR SALE—BUILDING LOTS.
$1800—Magnolia ave., near 27th st.
$500—Corner Montecito ave. and Clifton.
$1400—Corner Temple st. and Occidental.
$700—Alta st., near Downer ave., 50x200.
Address 2144 VERMONT AVE.

FOR SALE—SPLENDID CORNER, AT BEVerly for $850, within one block of station. O. M. NEWLY, 252 Wilcox Bldg. F4845.

FOR SALE—
$1800—LOT BARGAIN—$1800.
East front, Normandie at Third, 50x160. We recommend this as a good buy, either for speculator or home builder.
ARTHUR W. KINNEY CO.,
508 Trust and Savings Bldg.
A5242. Main 2223.

FOR SALE—
SOME CASH MAKES THESE!
BARGAINS! REAL BARGAINS!
Now $1300—Benton Way, 50x201.
Now $800—Coronado, 50x150.
Now $1500—North Virgil, 45x150.
KATE BASSETT,
722 Story Bldg. 64823.

FOR SALE—
$3000.
MONETA AVE. FRONTAGE.
In the Zobelein Tract, no restriction. A fine for apartments, 50x160, east front. See us at once.
CONWAY & GLEASNER,
405 Laughlin Bldg.

Classified Liners.

FOR SALE— City Lots and Lands.

FOR SALE—

RAMONA ACRES.

$750 PER ACRE AND UP.

EASY TERMS.

GAS, WATER, TELEPHONES, ETC. FIFTEEN MINUTES RIDE FROM 1ST AND MAIN STS. HAVE YOU SEEN THE BEAUTIFUL RAMONA ACRES AND THE UNIQUE BUNGALOWS THAT ARE BEING BUILT THERE. IF NOT, GO OUT TODAY. THE FINEST PLACE FOR A COUNTRY HOME IN SOUTHERN CALIFORNIA.

HOW TO GET THERE.

Take car marked "Covina Line" in the Pacific Electric Building, or anywhere on Main to First street, and get off at Garfield avenue. Salesman will meet you there with carriage to show the property, or come to this office for free transportation. Our tract agent is on the property from 9:50 a.m. until arrival of car leaving the city at 3:20 p.m.

BANKS & FABLING,
Selling Agents,
with
JANSS INVESTMENT COMPANY.
229 Pacific Electric Bldg.
Home 10045. Bdwy. 2468. Sixth and Main.

FOR SALE—

STOP PAYING RENT RIGHT NOW!

COME OUT TO SIERRA PARK

on the beautiful Huntington Drive and see what you can do there by getting your own little home. You will be surprised at the advantages offered there and you cannot afford to miss them. Beautiful lots from $550 up, with all possible improvements such as cement curbs and sidewalks, tree and palm lined parkways, oiled streets, gas, electric lights and the purest kind of water in abundance. Artistic homes on your own terms. Come out today and let's talk it over.

TO GET THERE

Take car marked "El Molino Local" in the Pacific Electric Building, or anywhere on Main street to First and get off at Sierra Park Station. Salesman will meet you there with carriage to show the property, or come to this office for free transportation. Our tract agent is on the property from 9 to 4 o'clock daily, including Sunday.

GOTESMANT & BADGER.
Selling Agents
with
JANSS INVESTMENT COMPANY.
229 Pacific Electric Bldg.
Home 10345. Bdwy. 2468. Sixth and Main.
Tract—Home 31517. East 790.

FOR SALE—

LARGE LOTS—$550.

$50 cash and $10 per month. Buy now as we have only a few left at these prices and terms. Size 50x135. Cement walks and curbs. Street trees. Near East First street car line. 5c fare. 20 minutes from First and Main sts. The best lots in the city for the money. Let me show them to you. If you don't buy one soon you'll pay more.

W. E. JONES,
with
JANSS INVESTMENT COMPANY,
229 Pacific Electric Bldg.
Home 10045. Bdwy. 2468. Sixth and Main.

FOR SALE—
ARE YOU INTENDING TO BUILD?
10 PER CENT. DISCOUNT,
on any Westfields lot, if the buyer agrees to build within 90 days. Westfields is in the Wilshire district, has all first-class street improvements, shade trees, gas, etc., and is surrounded by pretty homes. Prices range from

$1500 to $1800.
52x132.
WALTER E. BROWN,
537 Bradbury Bldg.
F1867. Main 1392.

FOR SALE—
$2650.
MANHATTAN PLACE.
60x150.
Beautiful west front lot, near Fourth street. High class restrictions. This is a bargain.
$2650.
WALTER E. BROWN,
537 Bradbury Bldg.
F1867. Main 1392.

FOR SALE—
$1300.
Bungalow Lot, between 2nd and 4th sts.
50x150.
Pretty west front bungalow lot, on Gramercy place, near West Sixth street car line. $2500 building restrictions. This is a bargain.
$1300.
WALTER E. BROWN,
537 Bradbury Bldg.
F1867. Main 1392.

FOR SALE—
—$400—
$10 CASH. $5 PER MONTH.
One-half block from yellow car line, 5c fare, 20 minutes from city. Good neighborhood, only one left at that price, act quick if you want it. Take 7th and Stephenson ave. car at 7th and Main, Spring or Broadway and go to Stephenson and Indiana and see
F. W. BLAKE.
Home 41524; Boyle 2192.

FOR SALE—
CENTRAL TERRACE HEIGHTS.
WALKING DISTANCE.
ON WESTLAKE CAR LINE.
Our new subdivision is selling rapidly; 5 new bungalows will be built at once. This is your last chance to buy close-in lots; high ground; 3 blocks west of Figueroa st. on Winston. Price $1500 and up. No car fare. Why hesitate, when you can buy such fine lots at this figure. Call and let us show you our bungalow plans designed for these lots. MR. FRYE, Room 311, 207 S. Broadway. A2943; Main 2943.

FOR SALE—
100x150 feet in beautiful Angeleno Heights. Will sell 50x150 feet for $2500 or 50x150 feet for $3000. Big garage, trees, flowers; east front, one short block to splendid car service; elevation 530 feet; no frost; no finer residence site in the city. OWNER, HOME PHONE 53004, after 6 p.m.

FOR SALE—SIGHTLY LOT FOR APARTMENTS, FLATS OR BUNGALOWS. HIGH GROUND. CLOSE IN. SNAP—$1280—SNAP. 50x160. PHONE OWNER. 29368.

FOR SALE—LOT 40x125 TO ALLEY, ON 46TH st., gas, electricity, good neighborhood, price $650. Lot 45x135, east front, near 53rd and Hooper ave., price $750, $50 down, $10 month. Apply 4700 CENTRAL AVE.

FOR SALE—5 LOTS, ACRE, EAST HOLLYWOOD; fine for bungalows or chicken ranch, at this price for few days. OWNER, 432 MASON BLDG. F1380.

FOR SALE—$500. FINE LOT 50x150, TEMPLE street car line. $900 for business corner lot. RIGBY, 1852 Temple st.

FOR SALE — FINE LOT 90x150 FT., ON Western ave., between 6th and Wilshire. Will sell at a bargain if taken at once. PHONE A2354, owner.

FOR SALE— City Lots and Lands.

FOR SALE—
WEST LOS ANGELES.
Have you been out to see this swell new townsite on the Venice Short Line?
The city is moving that way faster than you realize, and will include West Los Angeles sooner than you have any idea.
You can't go wrong on buying anything in this tract. It does not require much money to get in right.
Bungalow lots, large residence lots and business lots. Cement walks, curbs, oiled streets and water to be piped to every lot.
Get off at Ivy Station on the Venice Short Line. Office on tract.
VICTORIA LAND CO.
417 W. Fifth st.
F1980. Broadway 2311.

FOR SALE—
INVESTIGATE THIS ACRE.
$10 CASH—$10 MONTHLY.
It's a fine acre that I offer you at Somerset. You can live there more comfortably, more healthfully, and ever so much more economically than you can here in town. Just consider these facts—Somerset is only 30 minutes away by trolley—near enough so that you can easily go back and forth to your work here in town. The soil is a real, rich, sandy loam, and I furnish abundant water free. These are ideal conditions for your garden—for your vegetables, small fruits, and for your productive flock of chickens. You could save a good many dollars month after month on your table expenses in this way. Schools at Somerset for your children; stores, telephones—the usual conveniences. It is a beautiful place. You can buy this acre on the above easy terms of $10 cash and $10 monthly, and by going over the ground yourself, you will see the advantages. Make it a point to do this right away. Only a few choice acres left at my low prices. Two acres for $650. Excursions every hour daily and up to 2 p.m. Sundays.
EMIL FIRTH,
319 West Fourth st., bet. Broadway and Hill.
"You're Safe at Firth's."
Home A8105. Main 2543.

FOR SALE—
If you are looking for beautiful home sites in the Hollywood hills, you could not do better than let us show you some of our high-grade lots at prices never offered before; be sure to see our fine clear lots before you buy. Our lots are all large, location 50x150 feet to 100x150 feet, from $700 to $2000. Terms to suit.
See J. F. MANNY,
Manager Realty Department,
Investment Building Co.,
1005-1008 Story Building,
F2155; Broadway 4545.

FOR SALE—
LOTS OF LOTS
$400 and up.
$15 down and $10 per month.
Cement walks and curbs, gas and electricity, only three blocks off yellow car line, good neighborhood. See me at once. Take East First st. car to corner of Blanchard and Gage sts. and see
F. M. BARKER,
Home 41456.

FOR SALE—
$600.
NEAR FIGUEROA STREET.
A fine, level 50-foot lot; half a block from Figueroa street, near 3 car lines for only $600; on terms of $25 cash and $10 monthly.
EMIL FIRTH,
319 W. Fourth st. bet. Broadway & Hill.
"You're Safe at Firth's."
Home A8105. Main 2543.

FOR SALE—BY OWNER.
WILSHIRE DISTRICT.
ST. ANDREWS PLACE, NEAR 4TH ST.
2 LOTS 45x150 EACH.
$2500 each for quick cash.
A. C. PARSONS,
802 Trust and Savings Bldg.

FOR SALE — 3 LARGE LOTS ON PASADENA short line, 50x150 feet each; corner, over ½ acre, only 15 minutes corner First and Main. Sacrifice, bargain. Must sell; $550 cash if sold at once. Address HARLAN, A5427, 604 Chamber Commerce.

FOR SALE — BEAUTIFUL WILSHIRE DISTRICT: High east front lot; 50x144, on 80-foot Oxford Blvd. Appraised at $2250. If sold immediately, $2000 gets it; $1000 cash required. Principals only. Owner, Address H, box 77, TIMES OFFICE.

FOR SALE—BARGAIN: BEST BUY ON NEW Hampshire st., only $950, if sold at once; surrounded by bungalows, valued up to $7500; lot 50x150, in the Westlake extension and close to best car service in Los Angeles. J. E. MARTIN, 313 Stimson Bldg.

FOR SALE — OWN 100-FOOT CORNER LOT on paved street, walking distance from 3rd and Hill. Want party who will build high-grade apartment house. Will take mortgage for payment. Address TT, box 151, TIMES OFFICE.

FOR SALE—LET RENT PAY FOR HOME. I will furnish lot and build anywhere on easy terms. If you WANT A HOME and have a few dollars, and want to save rent, see W. P. REYNOLDS, 418 Mason Operahouse Bldg. Home 10643; Main 496.

FOR SALE—7 LOTS, EXCELLENT FOR store and bungalows, corner 56th and San Pedro st., one block from Huntington's big car shops and near two parks, make offer. Will sell one or all. Telephone OWNER, F3473.

FOR SALE—4 LARGE LOTS ON 80-FT. street, one block from car; 5c fare; 15 minutes from Sixth and Hill; $25 down, $10 per month; all large lots; 4 feet above street. Call owner, WRIGHT'S Flower Shop. Main 2693. F2693. 224 W. Fourth st.

FOR SALE—SNAP—SNAP—SNAP—
40x125.
PRICE $750.
Cheapest lot, close to Vermont Avenue Square, in the southwest. Why don't you buy?
TRACY E. SHOULTS & CO.,
South 405. 4710 Vermont ave. 26216.

FOR SALE—LOT 60x150, EAST FRONT, ½ block north of Sixth street car line; on Cahuenga blvd.; $3600 net; $1500 cash; no trade. C. E. BEAN, 938 Harvard blvd. Phone 55380.

FOR SALE—
A GIFT OF $500.
YOUR OPPORTUNITY.
50x160.
FLATS, BUNGALOWS OR APARTMENTS.
TERMS—$1200—TERMS.
15 MINUTES FROM BROADWAY.
PHONE OWNER, F5311.

FOR SALE—LOT 60x150, EAST FRONT, ½ block north of Sixth st. car line; on Cahuenga blvd., $3600 net; $1500 cash, no trade. C. E. BEAN, 938 Harvard Blvd. Phone 55380.

FOR SALE—2 LOT, EAST HOLLYWOOD, unimproved, near Franklin st. $5500 for quick sale. Address box 24, STATION 8.

FOR SALE—3 FINE LOTS IN THE WILshire district, on Ardmore, $13,500 each. This is almost like giving them away. MR. HARRISON, with J. M. Ferguson Realty Co. F1341, Broadway 2274. 227 Story Bldg.

FOR SALE—ON ACCOUNT OF LEAVING the city will sell my fine lot, 60x170 on Virgil ave., near Sixth for $500 under its market value. Only six blocks west of Westlake Park. No. 413 CHAMBER OF COMMERCE.

FOR SALE—CORNER LOT, 53RD AND FIGueroa, 45x135; price $2250; $500 down; balance easy terms. A. H. BUCKINGHAM, with Hammers Realty Co., 313 Severance Bldg.

FOR SALE—YOUR CHOICE OF 65 LOTS, street work done, water, electricity, 11 cent car fare, restrictions $1500, a few left at $350 each, good terms. T. A. BELL, 442 Bradbury Bldg.

FOR SALE—$1200, 50-FT. LOT ON WOODlawn ave., $300 cheaper than the cheapest lot in Woodlawn tract. SAVAGE, 2902 Trinity st.

FOR SALE—LOT, SNAP, $975; FINE LOcation, 43rd st., between Hoover and Figueroa. Owner, 1246 W. 47TH ST. Phone 26266.

FOR SALE — LOT 48x131, SUITABLE FOR apartment house; New Hampshire st., near Pico. Address GEO. C. ROBINSON, 1916 East 9th st., City.

FOR SALE—ONE LOT, ONE BLOCK WEST of Westlake Park; suitable for nice hotel or apartment house; will sell cheap; need the cash. Phone owner at once. 53401.

FOR SALE— City Lots and Lands.

FOR SALE—
BETTER CAR SERVICE TO MANCHESTER HEIGHTS
Tract No. 2.
Two electric car lines—the Redondo-Strawberry Park line and the San Pedro Interurban. A car on one line or the other every 27 minutes instead of every 40 minutes.
REGULAR 5C CAR FARE ON REDONDO LINE. COMMUTATION 5C FARE ON SAN PEDRO INTERURBAN LINE. BOTH LINES GO DIRECTLY TO TRACT.
ONLY 15 LOTS LEFT.
You will have to hurry if you want a lot in Manchester Heights. These lots are by far the cheapest and the biggest value for the money to be found anywhere.
ALL THE JOYS OF SUBURBAN LIFE WITH CITY FACILITIES.
FREE TRANSPORTATION.
Call at our office for tickets. Take Redondo-Strawberry Park line from Second and Spring sts., via Broadway, or the San Pedro Interurban line, starting from Third and Main sts. via Hill street.
DELAYS ARE DANGEROUS.
GO OUT TODAY.
Office open Sundays, also to give tickets. Salesmen on tract every day from 9:30 a.m. to 4 p.m.
LOTS $450 TO $500,
ONLY $25 DOWN, BALANCE $10 PER MONTH.
J. M. OSWALD CO.,
406 S. Hill st.
Home A5574. Sunset Main 836.
Tract Office Phone—Sunset South 8807.

FOR SALE—
MAKING MONEY ON THE SQUARE.
Making money "on the square," is the only way that's worth while. Arlington Square will make good for the many people who have foresight enough to buy one or more lots there. The location, the convenience, the improvements, the car service, the handsome bungalows now under construction—every one of them ensures advancing values and substantial profits. Every old time Angeleno knows this. Arlington Square is the ideal place for bungalow homes. It's in the best part of the thriving southwest. Go see this property, you money-maker. You'll appreciate the bargain and buy—on your own judgment. $25 secures a lot, $15 monthly pays for it. Take Inglewood car to my tract office, corner Arlington street and Santa Barbara avenue, or see MR. POTTER, 2118 West Jefferson street, who will show you about in his automobile.
EMIL FIRTH,
319 W. Fourth st., bet. Broadway & Hill.
"You're Safe at Firth's."
Home A8105. Main 2543.

FOR SALE — $1350; $200 DOWN, $10 PER month, including interest, until the entire amount is paid out; beautiful Wilshire section corner, lot 54x110; this property is well located and you should see it at once. It is a grand buy. A8752, Main 2676.
See GROVER, with
O. A. VICKREY & CO., 308 S. Hill st.

FOR SALE—
I have a nice level lot, 50x150, on Vermont ave., near Eighth st., that I must sell in the next ten days. I am willing to sacrifice to make a quick sale. Others are holding their lots in this same location at $3000 to $3500. Will sell mine for $2800; 1-3 cash, balance in 1 and 2 years. G. P. MEEK, 323 S. Hill st.

FOR SALE—100 CITY LOTS, IN VARIOUS locations, $300 to $3000, on very easy terms, or for all cash. Will guarantee against depreciation for one year.
RUGBY ROSS,
507 Story Bldg.

FOR SALE—DELIGHTFUL BIG CORNER, Seventh and Westmoreland, near Wilshire Place, only $5500. Might consider cheap lot as part. NICKLIN, owner, 303 Bradbury. A4821.

FOR SALE — THREE FINE LOTS, 50x150 each, on Pasadena short line, just outside city limits; must sell; $200 each; $500 for all. OWNER, 51946.

FOR SALE—MONETA AVENUE CORNER, 65th. $2200 takes it. South Park avenue, corner 35th. $2600 takes it. Terms. JAMES THOMPSON INV. CO., 426 Mason Bldg. Main 3066.

FOR SALE—$7500, LOT NORTHEAST CORner Pico and Cahuenga sts. This price for 30 days. G. E. BURKETT, Bakersfield, Cal., care Bellevue Ranch.

FOR SALE— Acreage for Subdivision.

FOR SALE—

ACREAGE.
ACREAGE.

$600 PER ACRE.
$600 PER ACRE.

WASHINGTON STREET.

WEST ADAMS STREET.

ADJOINING STREETS.

We offer this fine acres in parcels to suit at $600 per acre and up. This is the cheapest and best located acreage on the market today. It is situated directly in the line of the city's growth to the sea, has good street car facilities, and will soon be ripe for subdivision.

W. I. HOLLINGSWORTH & CO.,
600 S. Hill St.

FOR SALE—ACREAGE FOR SUBDIVISION. 4000 acres close to Riverside, in the Perris Valley, all perfectly level and with assured water within 30 feet. This property can be purchased for $50 an acre, with good terms. It is ideal for subdivision or is a sure money maker to hold for a few years; or will sell one-fifth interest at same price. The owners of this land do not owe one penny on it, and it is only the ill health of one partner that permits us to offer it. The JAMES R. H. WAGNER CO., 329 S. Hill st.

FOR SALE—
CHOICE 60 ACRES,
RIPE FOR SUBDIVISION.
FRONTING 1220 FEET ON ELECTRIC CAR LINE BETWEEN CITY AND BEACH.
25 PER CENT. PROFIT IN 90 DAYS.
SEE MR. FARISH,
MINES & FARISH,
353 S. HILL ST.

FOR SALE— Business Property.

FOR SALE—
SOUTH HOPE ST.
SOUTH HOPE ST.
50x155 to alley, improved with a large 12-room house renting for $100 a month. This property is right in the trend of the city's natural growth. It's close in and is offered for $18,000; ½ cash or mortgage, and the balance in good city lots.
MINES & FARISH,
353 S. HILL ST.
SEE MR. MACKEIGAN.

FOR SALE—$12,500; CORNER SAN PEDRO and 25th; fine for stores and apartments.
$13,800—80x150, some improvements; San Julian, near Eighth. Can't beat this.
$9500—52x150, improved, Maple, near 12th.
$6500—50x165, W. Sixth near Bixel.
$2200—Corner, 160x150, northwest, close in.
Fine corner, Sixteenth and Griffith, 52x144, wide alley; good for stores, flats, apartments, laundry, dye works, machine shop.
BAIERSKI CO., 508 Bryson Bldg. F5884.

FOR SALE—SPRING ST. PROPERTY, south of 7th st.; double frontage, price $190,000; will take $50,000 cash, balance 1, 2, 3 years. This is the best investment on Spring st; this property will double itself in the next 5 years; if you got the cash and mean business, call and see me, if not stay away.
W. J. KELLY,
739 H. W. Hellman Bldg.
F3109. Main 555.

FOR SALE—
$5000.
55x163.
Income $42.50 per month. R.R. call district; on Main st.
CONWAY & GLEASNER,
Sole Agents. 405-407 Laughlin Bldg.

FOR SALE—ONE AND ½ ACRES, FINE soil, on corner, facing east, in foothills, near Pasadena; good for chicken raising, berries or fruit trees. Owner must sell. PHONE 51940.

FOR SALE—
$40,000. Flower st. between 8th and 9th sts. 50x150 to 20 ft. alley.
PECK & SAMPLE, Sale Agents,
308-10 Currier Bldg. A2926.

FOR SALE—WEST SIXTEENTH, FIFTY feet, near Grand. Apartments, here would pay good income while becoming business property, low price, for quick sale. Inquire 727 STORY BLDG.

FOR SALE— Business Property.

FOR SALE—

$25,000—N. W. CORNER 9TH AND PARK VIEW, SIZE 150x133 FEET TO ALLEY. CAN SEE A QUICK PROFIT IN THIS LOT AT THE ABOVE PRICE; OR WILL RENT TO SPLENDID ADVANTAGE IF IMPROVED. POSITIVELY CHEAPEST BUY AND CHOICEST PROPERTY ON 9TH STREET.

$43,000—S. E. CORNER 7TH AND WESTLAKE, SIZE 150x140 FEET, WITH ALLEY ALONG ENTIRE EAST LINE. WITHIN ONE BLOCK OF THE PARK. FIFTEEN MINUTES FROM THE HEART OF TOWN AND ON OUR LONGEST CROSS-TOWN THOROUGHFARE. THIS LOT WILL BRING THE VERY HIGHEST RENTALS, AND WE HAVE SEVERAL PARTIES WHO DESIRE TO SECURE THIS SITE IMMEDIATELY FOR APARTMENT PURPOSES; OR FOR SPECULATION THIS IS ABSOLUTELY THE MOST ATTRACTIVE OFFERING ON THE ENTIRE THOROUGHFARE.

FOR PARTICULARS, SEE

R. A. ROWAN & CO.,
200 H. W. HELLMAN BLDG.

FOR EXCHANGE—

SPRING STREET

CHOICE SIDE

BETWEEN 6TH AND 7TH STS.

LAND FROM STREET TO ALLEY IS WORTH $5000 PER FRONT FOOT.

TRY TO GET IT FOR ANY LESS.

BUT, HERE IS A LOT 60x155 FT. TO ALLEY AT $5000 PER FRONT FOOT, WITH A SIX-STORY BUILDING WITH FINE BASEMENT AND TWO ELEVATORS, COSTING $100,000, ACTUALLY THROWN IN. BUILDING LESS THAN SIX YEARS OLD. IT IS IN THE HEART OF THE BANKING BUSINESS AND IN THE APPROACHING CENTER OF THE RETAIL BUSINESS OF OUR CITY. THE VAN NUYS BUILDING AND THE UNION OIL CO. BUILDING NOW IN PROCESS OF ERECTION AT 7TH AND SPRING STS. WILL PROVE TO YOU ALL THIS, BUT DON'T WAIT UNTIL THEY ARE BUILT—THE PRICE OF THIS LAND AND BUILDING WILL THEN BE $400,000. SO A WORD TO THE WISE—. AGENTS MAY EXPECT AN EVEN BREAK ON THE REGULAR COMMISSION AND ALL REPUTABLE AGENTS ARE INVITED TO REPRESENT THE SALE.

W. M. GARLAND & CO.,
324 P. E. BLDG.,
MEMBERS LOS ANGELES REALTY BOARD

FOR SALE—4½ ACRES, IDEAL HOME SITE, just east of Oak Knoll, near large residences and Huntington Drive; cheap. Address Z, box 294, TIMES BRANCH OFFICE.

FOR SALE—ON WASHINGTON ST., WEST of Wall, 2 lots 48½x150; beautiful wide paved street. Phone SOUTH 4495. Apply at 750 or 762 E. 16th st.

FOR SALE—FINE SITE FOR APARTMENT, situated within 4 minutes' walk to heart of city. Price $5000. 445 N. GRAND AVE.

FOR SALE— Income Property.

FOR SALE—SMALL LOT ON BUNKER Hill ave., between Second and Third, with flat building; owner is non-resident and I am instructed to sell for best offer at once. this is gilt-edge property and a snap. J. R. COOPER, 317 S. Hill st.

FOR SALE— PRICE $2000
PAYS 9 PER CENT.
TWO houses, close in, industrial lot. OWNER, 604 Majestic Bldg. 64677.

FOR SALE — INCOME PROPERTY AT A bargain. Pays over 10 per cent. net. PHONE 39449.

FOR SALE— Industrial Property.

FOR SALE—FINE FACTORY SITE, 50x150, corner Santa Fe avenue, spur track in alley, close in, price reduced to $4000, ½ cash, 50 foot front on corner, one block from First street—with track in; only $5000, terms. 3½ acres, near 70th st. and S. P. Railroad. Will exchange for bungalow to value of $2500, terms for balance. Call afternoons. P. A. C. MOORE, 523 Security Bldg.

FOR SALE—FINE NEW BRICK BUILDING, concrete floor, 129x190, suitable for warehouse or manufacturing plant, with lot 246x209, on Lacey st. and with Santa Fe switch. Price $27,500. Terms to suit.
MATTHEWS & MATTHEWS,
329 Douglas Bldg., cor. Third and Spring.

FOR SALE—
By owner, 40x140 to alley. Mateo near 11th in Kercheval Tract, car line, within 200 ft. Santa Fe switch serves this tract, fine industrial lot. I need cash and will accept $1400 for quick action. A. M. PARSONS, 802 Trust and Savings Bldg.

FOR SALE— Suburban Property.

FOR SALE—A 17-ROOM HOUSE, LOT 100x150 ft. Hot and cold water in all rooms. This is situated on the famous

BALDWIN RANCH

near the foot of the Mountains and could be used as a rest place or health resort. Especially attractive to Physicians who wish to send convalescents where they can get Air and Sunshine.

To see this is to want to own it.

T. W. DRYDEN, Exclusive Agents,
with C. F. W. PALMER,
206 Story Bldg
A6504. Bdwy. 1932.

FOR SALE—

IN BEAUTIFUL ALTADENA,

CHOICE 5-ACRE PLACE.

Pretty six-room bungalow, barn, etc. Situated in midst of full bearing orange grove of two acres. There are 2½ acres of young trees and balance given over to flowers, garden, chicken corrals. Close to the mountains. Grand view of surrounding country with a climate unexcelled. Owner leaves for England, the place must be sold. A price of $9500 will be considered, half cash. Here's a chance to secure a bargain.

ROBERT MARSH & CO.,
2nd floor Trust & Savings Bldg., 6th & Spring.
Phones 10175, Main 5046.

FOR SALE—
Five acres between Main st., Harbor Boulevard and South Park ave. The proposed line of the new municipal railway. Just south of Rosecrans ave., on corner of Wilmington Road and Lemon st. Plenty of water piped to the land for irrigation and domestic use. $4000, $2000 cash, balance easy terms.
PATTON & LONGLEY CO.,
A2328. 230 S. Hill st.
Main 6278. Los Angeles.

FOR SALE—OR EXCHANGE.
3½ acres oranges. Want residence or business. 15 acres lemons and oranges; want Hollywood or Alhambra. 12 acres oranges, lemons and walnuts, residence or business. 40 acres orange land, partly improved. Want residence.
BRINKMAN & RYAN,
507 Trust and Savings.

FOR SALE—ONE ACRE FENCED, NEW 4-room house, plastered, chicken corrals, 150 chickens, turkeys, incubator, everything. Price $2000; mortgage $575. R. E. SMADES, Watts, office opposite station.

FOR SALE— Suburban Property.

FOR SALE — ONE-HALF ACRE ON SHORT line, adjoining Ocean Park Heights, $850. This is a bargain. H. R. COWAN CO., 902 Trust & Savings Bldg., 6th and Spring. F6270, Bdwy. 3052.

South Pasadena and Oneonta Park

FOR SALE—A COUNTRY HOME IN THE city; lot is 100 feet on Garfield ave., South Pasadena, running back 563 feet; it has orange, lemon, apricot, mulberry, peach, pomegranate, apple, fig, Loganberry, blackberry, loquat, guava, banana and grapefruit; lot of land for cows and horse, large hen yard, shrubbery, roses, acacia and pepper trees, fine lawns, up-to-date 6-room house, cement porch 40 feet long and 8 feet wide. Come out and see the property. Easy terms. P. J. DOLAN & CO.

FOR SALE—TWO BLOCKS FROM MISSION and Fair Oaks; third of acre; sixty feet frontage; two hundred twenty five feet deep; five-room California house in rear, now renting for eighteen dollars a month; room for large house in front. "Philo" house for one hundred chickens; room for two more; practically two lots; only $2450. For further particulars write ENGLE, 205 Grant Bldg. Phone A5968.

Monrovia.

FOR SALE — ANOTHER BEAUTIFUL NEW "Swiss Chalet" bungalow in Monrovia will be sold at actual cost of construction to introduce new tract. Was built as a specimen to illustrate an improved type of construction. Extra high quality and many original and expensive features. Has 6 rooms, covered porch, lot 55-foot front,—improved street, close to cars and school. In locality rapidly advancing with many great improvements assured. Equals any $3500 bungalow you can find. Price $2750. Terms $200 cash, balance $27.50 per month. See photographs and plans at THE MACINTRYE COMPANY, 318 Pacific Electric Bldg., Los Angeles. Home Phone F5865.

Pasadena

FOR SALE — OR TRADE. NEW 7-ROOM bungalow, ready for plaster, 3-room house in rear, paved street, 5 blocks from center best part of town; lot 50x150; property worth $3500, $1600 mortgage. Will sell equity for $1200, or take auto or lot up to $700. 738 CROCKER ST.

FOR SALE—A NEW 6-ROOM BUNGALOW, located near Oak Knoll. Price $4500. Will take a lot in exchange. Prefer beach. ANDREW S. ALLEN COMPANY, 15 S. Raymond ave., Pasadena, Cal.

FOR SALE—FINE LARGE CORNER LOT IN the north part of Pasadena, at a decided bargain for quick sale. L. C. WOODS, 204 Currier Bldg.

Alhambra

FOR SALE—
SPECIAL BARGAINS IN BEAUTIFUL ALHAMBRA.
A new 7-room and bath bungalow. Many special advantages and particularly in the lot, it is 100x216 feet and has about 50 fine Valencia orange trees, if you want a splendid home in a first-class suburb, come and see it.
A six-room modern house on the swell 80-foot Hidalgo boulevard, the lot is 75x150 feet and it can not be beat at the price of $3200; ½ cash. I have a number of splendid houses and bungalows, at very attractive prices and especially near the Monrovia car, which is the popular part of Alhambra, if you will see me at this office or call me on telephone—A5323, I will show you the best bargains in Alhambra.
O. G. MYREN,
205 American Bank Bldg.
Or, No. 3 W. Main st., Alhambra.

FOR SALE—$6000.
TO CLOSE AN ESTATE.
4 blocks to High School and car line, facing on two streets; water, gas and electricity; 6.09 acres, elegant soil. Ripe for subdivision. Actually worth $1200 per acre. $3300 cash, $2700 mortgage, 2 years, 7 per cent.
D. A. ROSS & CO.
25 W. Main st., Alhambra.
408 Bryson Bldg. L. B. MILLER.

FOR SALE—NOW IS THE TIME. ALHAMbra the place, and PECK the man to sell you that home place. W. O. PECK, 17 W. Main st., Alhambra.

Burbank.

FOR SALE — ALFALFA RANCH AT BURbank, highly improved; splendid house and farm buildings; domestic gas plant; $3000 pumping plant, family orchard; can deliver for $10,000 below actual value if sold at once. $8000 will handle.
BURBANK INVESTMENT COMPANY.
Sunset 46-J-2. Home 1271.

Glendale

FOR SALE—
$2500.
$700 saved on modern 5-room bungalow worth $3000. East front, bedrooms and kitchen white enamel. Gas, electricity, 55-foot lot; lawn, flowers, bearing orange trees, variety fruit and berries, chicken houses; 1½ blocks P. E. cars. J. R. LOCKWOOD, 302-3 Douglas Bldg. Main 7281, A1656. Residence S. S. Glendale 184R.

FOR SALE—BEAUTIFUL HOME LOCATION, Glendale, corner lot 200x210, improved street. 8-room house, variety of fruits and shrubbery to make an ideal and attractive home, price very low and terms. Call afternoons, P. A. C. MOORE, 523 Security Bldg.

FOR EXCHANGE—OR SALE—GLENDALE. Beautiful new 6-room bungalow, also adjoining lot. Will take high-grade Los Angeles lot as part. Address J, box 9, TIMES OFFICE.

San Gabriel

FOR SALE—NEW YORKER OFFERS 25 acres, at $400 an acre. $500 an acre cheaper than adjoining land, quarter mile from car line. Improved with mission grapes. No better soil in the valley. Next to fine Valencia orchard. Terms easy. See PURCELL & TAPPAN, San Gabriel, opposite mission.

FOR SALE—CLOSE-IN ACREAGE, BEST of soil, Huntington water system; $600 per acre; unsurpassed climate, fine neighborhood; one mile from Country Club. See PURCELL & TAPPAN, San Gabriel, opposite Mission.

HOLLYWOOD— For Sale, Exchange or Rent.

FOR SALE—
HOLLYWOOD.
The very best buy in Hollywood. Consists of five acres, improved with large, modern, nine-room residence, garage, outhouses, cement cellar under whole house, bearing fruit trees, flowers and ornamental shrubbery. The finest spring in Southern California, with pumping plant, private driveway, magnificent view of valley and ocean; 1 block from car line. The residence on this property is a landmark for miles around, and is of Colonial architecture. This property is offered at $500 per acre less than adjoining holdings. The owner needs cash and will sacrifice. For appointment to show this property see MASH & McMILLAN, Exclusive Agents, 616-18-19 Citizens' Nat. Bank Bldg. Main 450. F4587.

FOR SALE—LOT COR. PINE AVE. AND Lillian Way, Fourth st., west of Hollywood Hotel, lot with steps on corner; best location in Hollywood. Owner, 520 FRANKLIN PLACE, Hollywood.

TO LET—HOLLYWOOD, FINE NEW HOUSE, large lot, five bedrooms. W. W. EAKINS, Ocean Park.

FOR SALE— Beach Property.

FOR SALE—"DOING THINGS AT SANTA MONICA." New modern eleven (11) room house, on a lot 60x150, between the trolley and the ocean, on high ground; price $7500; $4500 cash, balance on mortgage. Will double in value in two years.

F. H. CORBIN,
312 Lissner Building,
324 South Spring.
A2446; Main 4515.

FOR SALE—$650. LOT 18, BLOCK 4, MANhattan Beach. Choice Speedway corner adjoining ocean front. No business restrictions. $550—Lot 8, block 67, Manhattan, good apartment house site, close to Center st. $650—Venice, well located lot, less than 2 blocks from ocean and business center. Fine two-story, residence street.
MRS. TRAVIS,
Travis Apartments. Venice.

FOR SALE—HOUSE, LONG BEACH, WORTH $2500, incumbrance $1200; price $2100; owner ill. Lot 50x135. Five-room modern house, near parks, paved street, cars, church, school, stores, etc. Not far from ocean. BUSHER, owner, Third and Locust, Long Beach.

FOR SALE — AT SACRIFICE. LEAVING city. One of the best residence or income properties at Santa Monica; 11 rooms, 2 baths, 2 sun parlors, 60x150, ocean front. 135 BAY ST., Santa Monica. G. W. Harvey.

FOR SALE—SOME FINE LOTS AT HUNTington Beach. Prices right. D. A. PORTER, Room 205 Grant Bldg.

Venice.

FOR SALE—BEAUTIFUL LOT ON HOLland ave., between Speedway and trolley, at a bargain; $1550, net. 30 feet east of Speedway, facing Venice. 927 GRATTAN ST., or Phone 52843.

FOR SALE— Beach Property.

Hermosa.

FOR SALE — GOOD LOT CLOSE TO CAR line and ocean front. Will sell cheap for all cash. Address P, box 7, TIMES OFFICE.

Santa Monica.

Hermosa.

FOR SALE — BARGAINS IN OCEAN fronts and other lots at Hermosa Beach. ORRIN RICE, 214 Citizens Nat. Bank Bldg. A4465. Bdwy. 1775.

Ocean Park.

FOR SALE — HART AVE., WELL FURnished, 5-room cottage and large room in rear. Fine location and view of ocean; lot 25x100. Address P.O. BOX 4, Ocean Park.

FOR SALE — A SNAP. LOT ON NAVY st., Ocean Park; street work, walks and curb in and paid for. Will take $325 cash; worth $450. THORKELSON, 249 Byrne Bldg. F2195.

FOR SALE — FINE LOT ON HORIZON ave., between trolley and beach. GEO. RISSMAN, 631-633 San Fernando Bldg. Home 10531.

Wilmington.

FOR SALE—
ONE ENTIRE BLOCK,
close to boulevard, only $3300; good terms. DORION, 211 Grant Bldg.

FOR SALE— Country Property.

FOR SALE—
YOUR CROPS WILL PAY FOR THIS 10-ACRE RANCH IN FOUR YEARS.
You can easily be independent on a 10, 20 or 40-acre ranch at PLANADA, and your crops will pay for it within four years. Here is the place for a home—the climate and environment in which to bring up your family—churches and schools near at hand—soil unequaled in California—PLENTY of WATER, CHEAP—splendid transportation—good markets near at hand. And you are next door to the Yosemite Valley and the Mariposa Big Trees where good hunting and fishing abound.
PLANADA. PROSPERITY.
PROSPERITY. PLANADA.
PLANADA. PROSPERITY.
PROSPERITY. PLANADA.
Whichever way you put it PLANADA spells PROSPERITY for the rancher. Soil unequaled for pears, peaches, plums, figs, oranges, grapes, olives, nuts, vegetables, alfalfa, dairying and poultry raising. You can move on to the land as soon as you make your first payment and before you know it, you will have a comfortable home of your own—all paid for. We want to tell you more about PLANADA, and its tremendous future. We want you to read our splendid prospectus describing the country and its riches and resources. Come to our
FREE LECTURES
DAILY at 12:30 and 8 p.m.
Mr. C. L. Lane of the Chamber of Commerce delivers every day, at 748 South Broadway, a finely illustrated stereopticon lecture on PLANADA, the "City Beautiful," PLANADA lands, Merced County, Yosemite Valley and Mariposa Big Trees. We want you to come and bring your friends. Admission free. This lecture is well worth attending, and will mean money in your pocket.
PECK & SHELBY,
Sales Agents for
PLANADA LANDS.
707 Grant Bldg.
A1110. Main 6063.

FOR SALE—
GENUINE RANCH BARGAIN.
Owing to ill health of the owner, we are offering a 26-acre ranch at a great sacrifice. Located within 11 miles of Los Angeles and near the Covina electric line. Improved with a good six-room cottage, large barn, windmill, etc. This is first-class property and the price is several thousand dollars under actual value. Price $10,500.
"It Pays to See Us."
EDWARDS & WILDEY COMPANY,
232 Laughlin Bldg.
Main 9307. Home 10767.

FOR SALE—ELEGANT STOCK RANCH. Well watered, in the live oak belt, will cut 45,000 cords; 200 acres in alfalfa, enough orange land to pay for the whole tract of 10,000 acres. Electric car line near by, over 1100 head stock; good buildings, etc. Price $16 per acre. Just like finding money. $60,000 cash, balance easy; no triflers or traders. Address S, box 25, TIMES OFFICE.

FOR SALE — 14½ ACRES; 8 ACRES OF walnuts in full bearing, 2½ acres Satsuma plums; 4 acres alfalfa; good house and barn. Free water right, for irrigation. This is an ideal country home and located only 10 miles from Los Angeles, in the heart of the walnut section. If you are looking for a small ranch near the city and you want a good ranch and a good location, you had better see this one. Remember, this place is for sale NO TRADE. Price $12,000, terms. CATE & HENDERSON, 202 Mercantile Place. F3129. Main 3440.

FOR SALE — 5 ACRES NEAR CITY ON electric car line, where values are rapidly rising; suitable for fruits, poultry and ideal for country home. $450 per acre; very easy terms. Address V, box 100, TIMES OFFICE.

FOR SALE — OUR NEW HOME COLONY TRACT. This land is selling very fast. The price is in reach of every one. We are selling this in any amount from 20 acres up. The location, irrigation, quality of soil and price cannot be duplicated in the State. For further particulars call on JAMES BURKE & CO., 318-319 Lissner Bldg.

FOR SALE — 4 1-3 ACRES RICH, SANDY loam, with plenty of cheap water, in choice part of San Gabriel Valley; located east of Alhambra and Masonic Home. Nice homes across the street. We can positively deliver for $2400. Cash required, only $600. Balance easy. Particulars from CHAS. L. HUBBARD CO., 734 Security Bldg.

FOR SALE—DAIRY FARM, FIFTY-THREE acres; house, barn, cement floor, sixty by seventy-eight, forty feet high, skylight eight by twenty-four; silo, sixteen by thirty-six; seven thousand dollars improvement on the place. Price fifteen thousand dollars. Write for terms. C. T. PLATT, Santa Ana, Cal., R. D. 4.

FOR SALE—320 ACRE RANCH, ALFALFA, dairy or hogs. House, barn, pens, milk house, flowers, artesian well, reservoir, 8 miles west of Delano, 2 west of Pond station, Santa Fe R. R., 160 acre barbed wire fenced; Redwood posts. 80 acres alfalfa, poor condition. $35 an acre. Commission. Owner, DR. BABCOCK, Union Trust Bldg., Los Angeles.

FOR SALE—OWNER GOING EAST; MUST sacrifice their cosy 5-acre ranch, house, barn, 2 acres alfalfa, 1½ barley; horse, cows, chickens, buggy, garden, fruit, water. All for $2500. F. P. BLODGETT, 334 Consolidated Realty Bldg., Sixth and Hill sts.

FOR SALE—
A real bargain in 160-acre ranch near Ontario; large pumping plant, 40 acres in alfalfa, every acre of it good soil and adapted to citrus or deciduous fruits, alfalfa, etc. Price $20,000. Terms half cash. If you have some cash and are looking for a positive snap, you can't beat this. Phone OWNER, F4487.

FOR SALE—OR WILL SWAP.
Have 216 acres choice alfalfa land, Merced county. Want part cash, income property balance. See S. W. ZENTNER, Owner, at Rosslyn Hotel, this week, or write Le Grand, Cal.

FOR SALE — DO YOU WANT 120-ACRE ranch, fine trees, house, barns, springs, 5 miles fence, 15,000 cords wood, near first gold discovery in California; fine fruit land; only $10 per acre. STACY, 304 Fay Bldg.

FOR SALE—COUNTRY PROPERTY. CAN you afford to pay me $20 per month for a developed alfalfa ranch that can earn you $1500 per year without your living on it? If so come and see me. W. J. LATCHFORD, 406 Douglas Bldg.

FOR SALE—CHOICE ALFALFA LAND finely located, with water all developed ready for use; strictly first class; none better; prices right. See owner, G. H. SAWYER, Riverside, Cal. Phone 271, Home 1510.

FOR SALE—5 ACRES AND INDEPENDence, very rich soil, close to electric line; only $1750; very easy terms. F. P. BLODGETT, 334 Consolidated Realty Bldg., 6th and Hill sts.

FOR SALE — OR EXCHANGE. 1700 ACRES of fine land, good water, all under cultivation; close to town and R. R. Owner wants good Los Angeles or orange grove. FRESNO LAND CO., 108 Stimson Bldg.

FOR SALE — 5000 ACRES OF GOOD LEVEL land with an abundance of good water; absolutely no alkali or hardpan; on the main line of S. P. road. This is a subdivision proposition and one that can be handled quick. FRESNO LAND CO., 108 Stimson Bldg.

FOR SALE — AT A SACRIFICE, 320 ACRES of land near Victorville; also 320 acres near Blythe Junction. Will sacrifice for cash as owner needs money. See EASTERN REALTY CO., 311 Currier Bldg. A6835.

FOR SALE — $1000. 160 ACRES, 20 ACRES good orange land, balance hilly, near Perris 12 springs water. T. L. CHAPIN, 111 S. Broadway.

FOR SALE — 80 ACRES ALFALFA OR fruit land, $25 per acre; $200, easy terms, or exchange for coast property balance. A. A. CONRAD, Tulare, Cal.

FOR SALE—OR EXCHANGE—RELINQUISHment of 160 acres fine orange land in Riverside county, Coachella Valley. Will assume. Address V, box 124, TIMES OFFICE.

FOR SALE— Country Property.

FOR SALE—

"KNOW THE CHARM OF THE VAN NUYS-LANKERSHIM FARMS."

The Van Nuys-Lankershim Lands are situated in the beautiful San Fernando Valley at the very gates of the thriving city of Los Angeles, the lands being only four and one-half miles from the city's outskirts.

VAN NUYS-LANKERSHIM LANDS are logical buy for all classes of people, as the investor, suburban homeseeker, farmer, orchardist, nurseryman, vineyardist, poultryman, and bankers are buying these lands and buying them rapidly.

All conditions are ideal at these lands. The soil is a regular garden soil and peaches, walnuts and apricots thrive without irrigation.

The car line is rapidly approaching completion. The car line will tie these lands as close as Hollywood is tied to Los Angeles.

Buy ahead of that car.

$500,000 asphalt boulevard is being put in now and many more improvements will follow.

Don't hesitate a moment—obey that natural impulse to buy land. Be a land owner.

Come to our office for full details. If you cannot call telephone or telegraph for booklet. Tracts of any size from five acres up.

JANSS INVESTMENT COMPANY,
229-233 Pacific Electric Bldg.
6TH AND MAIN STS.
Selling agents for
LOS ANGELES SUBURBAN HOMES CO.
Principal.
Home 10345; Broadway 2468.

FOR SALE—
A BUY THAT IS A BUY
ALFALFA RANCH
247½ ACRES
200 INCHES OF WATER.
We have just secured the exclusive sale of one of the most productive dairy and alfalfa ranches anywhere on the market today, consisting of 115 acres in alfalfa, 115 in barley and oats, 5 acres in eucalyptus, ... in pasture and corrals, 7½ acres in orchard, including fine 8-room house, barn and other buildings. All of the land has been graded and piped ready for the sowing of alfalfa. This ranch is located in Riverside County fronting on the Santa Fe Railroad and is bordered on each end by a thriving town, which would make it ideal for subdivision. Personal property to the amount of ... $5000 goes with the place. $35,000 has been expended in installing steel pipe, ... pumping plant and checking land. Circumstances compel the owner to
SELL AT ONCE
AT A SACRIFICE.
TERMS TO SUIT.
A. H. CALKINS.
416 Mason Bldg. Main ...

FOR SALE—
CLOSE-IN ACREAGE.
THE GREATEST OFFER BEFORE INVESTOR OR HOMESEEKER TODAY.
PRICE $300 PER ACRE.
Land that is worth $500 per acre can be had on the opening of this tract in ... 10 acre lots at $300 per acre. Prices will advance rapidly.
ADVANTAGES.
Extremely fertile soil. Only 12 miles (... minutes) from the city of Los Angeles. Excellent train service. Macadamized ... Picturesque location, commanding a magnificent view of the beautiful San Gabriel Valley. Reasonable terms.
SEE IT AND JUDGE FOR YOURSELF.
For citrus fruits, walnuts, berries or garden products there is none better. Every acre is worth $500 today. For land of this quality located elsewhere, you will be obliged to pay that amount and more, regardless of the distance from the city.
Investor, homeseeker, you cannot afford to overlook this great opportunity. Make early selection.
MASON & MOON CO., Inc.
910-11 Central Bldg.
F7234. Bdwy. 4772. 6th and ...

FOR SALE—
"We advertise only facts."
Hence it is worth while to note that we say the following is
A VERY UNUSUAL OPPORTUNITY
to buy fine alfalfa land at $75 an acre.
320 acres in King County, fenced and cross-fenced, 115 acres in alfalfa, balance in grain and summer crop.
Plenty of water. Land adjoining this can not be bought for less than $150 an acre.
The man who grasps this opportunity ... $25 AN ACRE. Terms half cash; balance to suit buyer desires.
ONLY $12 AN ACRE.
ONLY $3 DOWN.
1760 acres, the cheapest in the ... A stock ranch that will pay. Fenced and cross fenced. Close to railroad. ... all in wild hay.
Plenty of water; fine winter range close by.
"We advertise only facts."
SOUTHERN LANDS, LIMITED,
(Member of L. A. Realty Board)
619 Cons. Realty Bldg., 6th and ...

FOR SALE—
10 ACRES
NEAR FULLERTON.
ONLY $4500.
With 2-room house, well, windmill, tank; water stock for irrigation; 6 acres grain; 4 acres in trees, apricots, ... and oranges; trees are somewhat ... but it is a money-making proposition to one who knows how to take care of it; the land is actually worth the price.
JACOB STERN.
404 Pacific Electric Bldg.

FOR SALE—ALFALFA.
NEVER OFFERED BEFORE.
125 acres fully developed alfalfa ranch ... of water and cheap; best section of ... easily worth $350 per acre; price ... acre; $10,000 cash, balance long time.
ALFALFA.
80 acres finest soil; 150 inches of water ... partly seeded; a big snap at $20 per acre; let us show you, and you will buy.
160 acres of fine soil in good ... between Chino and Wineville; price ... acre; worth much more, but owner must ...
See BRADLEY AND ELLS at ... alfalfa and orange ranches; information fully given; send for our booklet; we ... please you.

FOR SALE— CHEAP LAND ...
All or half of 640 level acres of agricultural land in Southern California ... $3.50 per acre. No alkali, deep ... sediment soil and abundance of water under 50 feet. 1-3 cash, balance 7 per cent.
W. H. MACOMBER CO.,
Suite 320-2-4 Laughlin Bldg.
"We specialize in cheap lands for ..."

FOR SALE — 25 ACRES, RICH ... tive land, adjoining townsite of ... on Santa Ana electric line; 45 minutes ... 6th and Main. Fine for oranges, ... general farming, or for subdivision ... 5-acre lots. Price $350 per acre, ... 1-3 cash, balance easy terms; or ... part in clear city property at ... This is good and a bargain ... See RANNELLS LAND CO., Owners, ... N. Main st. Phones Main 5207, A...

FOR SALE—GROW FIGS AT A ... SAN DIEGO COUNTY. Figs are now being shipped to California from Texas ... can be grown at a big profit in the ... Cajon Valley, right at San Diego ... Send for full particulars of our 5 ... acre tracts. Plenty of free water ... booklet "FIVE ACRES AND INDEPENDENCE." GOING & MOLLISON, ... San Diego, Cal.

FOR SALE—600 ACRES, ALL FENCED ... cross-fenced, 120 acres farm land, ... bottom land, 5 acres good orchard, ... house, 2 barns, 55 head young ... horses, wagon, buggy, cart, 2 sets of ... ness, hogs and chickens, farm implements ... 1 cream separator and churns, growing ... all for $22 per acre. M. H. ... 42, Paso Robles, Cal.

FOR SALE—3300 ACRES OF LAND ... from Los Angeles, one mile from ... station, 500 acres valley land, ... of perpetual running water, ... pasture land, only $12.50 per acre, ... balance 1 and 2 years. M. W. ... 428-9 I. W. Hellman Bldg. Main ...

Classified Liners.

FOR SALE— Country Property.

FOR SALE—

RED APPLE LAND
IN THE
OWENS VALLEY.

We want to explain its advantages to clear-headed, practical men who will investigate every claim that we make, who will let us prove to them, and to their entire satisfaction, the kind of crops that can be grown there; the yields, the particulars about the water supply, the climate, and every point that will have a bearing upon the desirability of this land for a money-making farm-home.

Apple land has not been called the K... of the farmer for nothing. Back of its reputation as the most profitable branch of horticulture, there is a real reason. ... far acre, apple land earns more money on a smaller investment of time, labor and capital than orange land, and orange culture's profits have been largely instrumental in building up the Golden State.

Right in the Owens Valley, that tremendously fertile district that the new ... has opened up, lie untold acres of the best apple and farm land in the whole West. ... most famous apple-producing countries, Oregon, Washington and Colorado, ... bring forth better fruit. "Spitzenberg," "Wine Saps" and "Delicious" varieties yield 10 to 25 boxes to the tree.

Alfalfa will yield 3 tons to the cutting; potatoes of as fine a consistency, as large in size and as many bushels to the acre as Maine can produce. Corn that rivals that produced in Illinois. And like stock growing thrives to an extent unequalled in California.

Climatically and scenically Owens Valley is perfect. Here are farms, under the shadow of the high Sierras, where summer is never oppressively hot and winter is never unduly severe. You can leave them in the morning, take a day's tramp through the mountains; pass numberless high mountain lakes, which will impress you with the resources for the valley's never-failing water supply, and be back again by nightfall.

The irrigation system is complete. Gravity, steel and concrete.

Booklets, photographs, etc., free on request. Your name on a postal will do.

The JAMES R. H. WAGNER Co.,
329 South Hill Street.

FOR SALE—
LOST LOST LOST
Lost forever to the homeseekers living within the boundaries of the United States the CHANCE to buy good loamy, silty soil, the finest farming land, that will produce every variety of cereal, all fruits and vegetables that will grow in good silty soil in a climate like California. Land that is free from alkali and adobe that will produce ORANGES AND ALFALFA is GONE. GONE FOREVER as far as the United States is concerned. Would you like to find an opportunity to purchase that kind of land at prices like you paid for your land a few years ago, say $3.00 per acre. Wouldn't it be profitable to you to sell your land that you are offered $300 per acre for and invest you money in better land, in a better climate, land that will produce a bigger crop with less work and twice as often with cereals that you can sell for a higher price, and locate in Sonora, the California of Mexico, sixty miles from the International Line of the United States. J. N. M'FATE has 28,250 acres of that kind of land for sale at $2.50 per acre, with plenty of water and near the railroad. Finest opportunity for promoter, colonizer, or party wanting big ranch. Fullest investigation courted. Address J. N. M'FATE, Nogales, Arizona.

FOR SALE—COUNTRY PROPERTY.
NO PAYMENTS DOWN.
I own a 40-acre tract in the San Fernando Valley which I will divide in 10-acre pieces and sell at $150 per acre, with no payments down, and only ask that improvements be made and interest be paid at the rate of 7 per cent., and you can pay principal in 10 years if desired. The land is absolutely first-class, level, very rich, no alkali or hardpan, close to Los Angeles. No better deciduous fruit land in the State. We have faith in the land and want improvements and interest. If you want a close-in farm and have not the money to pay for same and make improvements also, this is your opportunity. You can make the land pay for itself and make your own terms. Address Owner, TT, box 150, TIMES OFFICE.

FOR SALE—
THE BEST FRUIT RANCH IN THE SALT RIVER VALLEY, ARIZONA, 4 MILES FROM PHOENIX. 40 ACRES.
22 acres planted with 1600 pear trees; 3 acres blackberries; 700 grape vines; 130 plum trees; 10 apricot trees; 650 peach trees; 3 acres asparagus; 65 apple trees. All in full bearing. 55 apple trees 1 years old; 900 eucalyptus; 13 acres in alfalfa. Two-story brick house, frame house for help. The property produced last year over 30 per cent. on price asked and has not yet reached the highest stage of production. Owing to increasing age and sickness of owner, can be bought at a great bargain.
Apply D. W. HALL,
422 O. T. Johnson Bldg.

FOR SALE—
We have secured 600 acres of the choicest citrus land in the Riverside-Colton-Rialto district, which we have been able to tie up for a few days at $125 per acre. Without exception this is one of the most attractive buys that has come to our office in months. Water can be put on the land for $25 per acre; when it will have a retail selling value of from $400 to $500; it is worthy of the investigation of the most critical. Even if you do not care to develop water and subdivide, you could double your money in a few years by simply holding it. $10,000 in cash will handle, with $10,000 in six months, and the balance over a term of years. We do not consider there is one single element of speculation in this purchase. It is not an unproven, undeveloped country, but surrounded by the finest orange groves in Southern California. Groves for which the owners have refused $2000 per acre.
THE JAMES R. H. WAGNER CO.,
329 S. Hill st.

FOR SALE—A GENUINE OPPORTUNITY.
NO CASH PAYMENT REQUIRED.
We have 240 acres of fine alfalfa land located in Madera county, close to railroad and shipping point; all good loam soil; no alkali; abundance of water close to surface for irrigating. Land all in grain now. Excellent crop. We will let you have anywhere from 40 to 160 acres of this land with a crop already made, and give you 1 year in which to make your first payment, but you must guarantee to improve.
If you want a good farm and can show your ability to improve, investigate this. Unless you mean business don't answer. Price $65, including crop. DALY LAND CO., 225 W. 6th st., Los Angeles.

FOR SALE—$6500—MIGHT EXCHANGE—10 ACRES, 8 MILES E. OF LOS ANGELES; FREE IRRIGATION; SUBIRRIGATED. CELERY BRINGS $350 ACRE; COSTS $50. Above ranch near El Monte; in splendid state of cultivation; ready to plant to celery, alfalfa (2 tons cutting) apples or garden truck; small house, barn, well fine, soft, pure mountain water; Covina electric car to Lexington road El Monte, thence south on Lexington 2 miles to Ross Durfee's Ranch, thence west ½ mile on Fawcett street and see owner, C. F. HARTJE at ranch.

FOR SALE—
NOTHING PAYS LIKE ALFALFA.
1200 ACRES
of the finest alfalfa land in the San Joaquin Valley; you can buy 10, 20 or 40 acres and seed it to alfalfa and be independent in two years; plenty of ditch water at $1 per acre a year; near Oakdale and 5 railroads; fine climate. Excursions Saturday evenings. T. WIESENDANGER, 311, 207 S. Broadway. A2943, Main 2943. MR. FRYE.

FOR SALE — BY OWNER, 316 ACRES black river bottom land on Kings River in Fresno county, Cal. Plenty of free water; fenced in 3 fields, Elwood fence; all in grain and alfalfa, 8 acres vineyard; good buildings, a fine dairy or hog ranch; 15 miles from Fresno, 2 miles from Sanger. $125 per acre. For terms address VAN VLEET BROS., Sanger, Cal.

FOR SALE—AT TEHACHAPI, APPLE, pear and cherry land, 160 acres, $150 per acre; apple orchards on 2 sides. 640 acres at $10; 160 acres at $30; other choice selections for fruit. Large and small stock ranges. Here is something good, 13,000 acres; will fatten 1000 steers and produces enough acorns to fatten 3000 hogs a year. See CHAS. KERR, Tehachapi.

FOR SALE—$600, $350 CASH, 10 ACRES GOOD level land, 4 miles from Merced, 1 mile to school; adapted alfalfa, gardens, etc.; fenced 3 sides; artesian well. J. E. RUSSELL, Merced, Cal.

FOR SALE—40 ACRES, ALL IN CULTIVAtion, 10 miles from Los Angeles, towards the ocean; snap at $410 per acre; terms. L. F. DECKER, 105 S. Broadway.

FOR SALE—LARGE TRACT, FENCED, good pasture land; plenty of water; terms, part cash. FRED M. HART, Exeter, Cal.

FOR SALE — 40-ACRE IMPROVED CHICKEN ranch, $3300; $800 down, balance to suit. Address S, box 75, TIMES OFFICE.

…LE— Country Property.

"KNOW THE CHARM OF THE VAN NUYS-LANKERSHIM FARMS."

Van Nuys-Lankershim Lands are … in the beautiful San Fernando … at the very gates of the thriving … of Los Angeles, the lands being … four and one-half miles from … outskirts.

… NUYS-LANKERSHIM LANDS … ideal buy for all classes of people … the investor, suburban home-… farmer, orchardist, nurseryman, … poultryman, and bankers … buying these lands and buying … rapidly.

… are ideal at these lands … is a regular garden soil and … walnuts and apricots thrive … irrigation.

… car line is rapidly approaching … The car line will tie these … close as Hollywood is tied to … Angeles … ahead of that car.

… asphalt boulevard is being put … and many more improvements … follow.

… hesitate a moment—obey that … impulse to buy land. Be a … owner.

… to our office for full details, … cannot call telephone or tele-… booklet. Tracts of any size … acres up.

… INVESTMENT COMPANY, …-322 Pacific Electric Bldg. 6TH AND MAIN STS. Selling agents for … ANGELES SUBURBAN HOMES CO. Principal. … 1833; Broadway 2418.

A BUY THAT IS A BUY. ALFALFA RANCH, 261½ ACRES, … INCHES OF WATER.

… just secured the exclusive sale of … most productive dairy and alfalfa … anywhere on the market today … 135 acres in alfalfa, 115 in barley … 5 acres in eucalyptus, 3 acres … and corrals, 7½ acres in orchard, … fine 8-room house, barn and other … All of the land has been graded … ready for the sowing of alfalfa … is located in Riverside County … on the Santa Fe Railroad and is … on each end by a thriving city … make it ideal for subdivision … property to the amount of fully … with the place. $25,000 has been … in installing steel pipe, headgates … plant and checking land. Circumstances … the owner to SELL AT ONCE AT A SACRIFICE. TERMS TO SUIT. A. H. CALKINS. … Bldg. Main 19…

CLOSE-IN ACREAGE. GREATEST OFFER BEFORE … OR HOMESEEKER TODAY. PRICE $350 PER ACRE.

… is worth $500 per acre … the opening of this tract in 5 … at $350 per acre. Prices will … rapidly.

ADVANTAGES. … fertile soil. Only 12 miles … from the city of Los Angeles … service. Macadamized roads … location, commanding a magnificent … of the beautiful San Gabriel Valley … reasonable terms.

… AND JUDGE FOR YOURSELF. … fruits, walnuts, berries or garden … there is none better. Every … today. For land of this quality … elsewhere, you will be obliged to pay … and more, regardless of the … the city. … homeseeker, you cannot afford … this great opportunity. Make … action.

MASON & MOON CO., Inc. 910-11 Central Bldg. Bdwy. 4072. 6th and Main.

"We advertise only facts." … is worth while to note that … UNUSUAL OPPORTUNITY … alfalfa land at $75 an acre … in King County, fenced and cross … acres in alfalfa, balance in barley … crop. … of water. Land adjoining this … right for less than $100 an acre. … who grasps this opportunity … Terms half cash; balance …

… AN ACRE. … DOWN. … the cheapest in the country … ranch that will pay. Fenced … Close to railroad. Level land … of water; fine winter range …

"We advertise only facts." … THERN LANDS, LIMITED, … of L. A. Realty Board … Realty Bldg., 6th and Hill sts.

10 ACRES NEAR FULLERTON, ONLY $4500.

… room house, well, windmill and … stock for irrigation; 6 acres in … in trees, apricots, peaches … trees are somewhat neglected … money-making proposition to anyone … how to take care of it; … worth the price.

JACOB STERN, … Pacific Electric Bldg.

…—ALFALFA. … NEVER OFFERED BEFORE. … fully developed alfalfa ranch … cheap; best section of … $350 per acre; price … cash, balance long time.

ALFALFA. … finest soil; 150 inches of water … a big snap at $250 per acre … you, and you will buy. … of fine soil in good section … and Wineville; price … much more, but owner must … DLEY AND ELLS at Pomona … orange ranches; information … send for our booklet; we will …

… CHEAP LAND. … half of 640 level acres of … land in Southern California at … acre. No alkali, deep rich … soil and abundance of water … feet. 1-3 cash, balance 7 per …

… H. MACOMBER CO., … 320-2-4 Laughlin Bldg. … in cheap lands for investment.

… 25 ACRES, RICH PRODUCING … adjoining townsite of … Ana electric line; 45 minutes from … Fine for oranges … for subdivision … Price $250 per acre … balance easy terms … city property … and a bargain … ELLS LAND CO., Owner … Phones Main 5307, A2918.

…—GROW FIGS AT A PROFIT IN … SAN DIEGO COUNTY. Figs are now being … to California from Texas … at a big profit in the rich … right at San Diego's … full particulars of our 5 … Plenty of free water … FIVE ACRES AND INDEPENDENCE … GOING & MOLLISON, Timken Bldg. … Cal.

…—400 ACRES, ALL FENCED AND … 120 acres farm land, … 5 acres good orchard, 8-room … barns, 25 head young cattle … buggy, cart, 3 sets of … and chickens, farm implements … separator and churns, growing crops … per acre. M. H. BROOKS … Cal.

…—1000 ACRES OF LAND 40 MILES … Angeles, one mile from railroad … valley land, with a … running water, balance … only $12.50 per acre … 2 years. M. W. ATWOOD … Hellman Bldg. Main 6…

Classified Liners.

FOR SALE— Country Property.

FOR SALE—

RED APPLE LAND IN THE OWENS VALLEY.

We want to explain its advantages to keen-headed, practical men who will investigate every claim that we make, who will make us prove to them, and to their entire satisfaction, the kind of crops that can be grown there; the yields, the particulars about the water supply, the climate, and every other point that will have a bearing upon the desirability of this land for a money-making farm-home.

Apple land has not been called the Klondyke of the farmer for nothing. Back of its reputation as the most profitable branch of horticulture, there is a real reason. Acre for acre, apple land earns more money, on a smaller investment of time, labor, and capital than orange land, and orange culture's profits have been largely instrumental in building up the Golden State.

Right in the Owens Valley, that tremendously fertile district that the new aqueduct has opened up, lie untold acres of the best apple and farm land in the whole West. The most famous apple-producing counties of Oregon, Washington and Colorado, cannot bring forth better fruit. "Spitzenburgs," "Wine Saps" and "Delicious" varieties will yield 10 to 25 boxes to the tree.

Alfalfa will yield 2 tons to the cutting. Potatoes of as fine a consistency, as large in size and as many bushels to the acre as Maine can produce. Corn that rivals that produced in Illinois. And like stock grows and thrives to an extent unequalled in California.

Climatically and scenically Owens River Valley is perfect. Here are farms, under the shadow of the high Sierras, where summer is never oppressively hot and winter is never unduly severe. You can leave them in the morning, take a day's tramp through the mountains; pass numberless high mountain lakes, which will impress you with the reason for the valley's never-failing water supply and be back again by nightfall.

The irrigation system is complete. Gravity, steel and concrete.

Booklets, photographs, etc., free on request. Your name on a postal will do.

The JAMES R. H. WAGNER Co., 329 South Hill Street.

FOR SALE— LOST LOST LOST

Lost forever to the homeseekers living within the boundaries of the United States the CHANCE to buy good loamy, silty soil, the finest farming land, that will produce every variety of cereal, all fruits and vegetables that will grow in good silty soil in a climate like California. Land that is free from alkali and adobe that will produce ORANGES AND ALFALFA is GONE. GONE FOREVER as far as the United States is concerned. Would you like to find an opportunity to purchase that kind of land at prices like you paid for your land a few years ago, say $2.50 per acre. Wouldn't it be profitable to you to sell your land that you are offered $200 per acre for and invest you money in better land, in a better climate, land that will produce a bigger crop with less work and twice as often with cereals that you can sell for a higher price, and locate in Sonora, the California of Mexico, sixty miles from the International Line of the United States. J. N. M'FATE has 8,000 acres of that kind of land for sale at $2.50 per acre, with plenty of water and on the railroad. Finest opportunity for promoter, colonizer, or party wanting big ranch. Fullest investigation courted. Address J. N. M'FATE, Nogales, Arizona.

FOR SALE—COUNTRY PROPERTY. NO PAYMENTS DOWN.

I own a 40-acre tract in the San Fernando Valley which I will divide in 10-acre pieces and sell at $450 per acre, with no payments down, and only ask that improvements be made and interest be paid at the rate of 7 per cent., and you can pay principal in 10 years if desired. The land is absolutely first-class, level, very rich, no alkali or hardpan, close to Los Angeles. No better deciduous fruit land in the State. We have faith in the land and want improvements and interest. If you want a close-in farm and have not the money to pay for same and make improvements also, this is your opportunity. You can make the land pay for itself and have your own terms. Address Owner, TT, box 84, TIMES OFFICE.

FOR SALE— THE BEST FRUIT RANCH IN THE SALT RIVER VALLEY. ARIZONA, 4 MILES FROM PHOENIX. 40 ACRES.

10 acres planted with 1650 pear trees; 3 acres blackberries; 700 grape vines; 150 plum trees; 60 apricot trees; 600 peach trees; 3 acres asparagus; 65 apple trees. All in full bearing. 700 apple trees 2 years old; 900 eucalyptus; 17 acres in alfalfa. Two-story brick house; frame house for help. The property produced last year over 30 per cent. on price asked and has not yet reached the highest stage of production. Owing to increasing age and sickness of owner, can be bought at a great bargain.

Apply D. W. HALL, 612 O. T. Johnson Bldg.

FOR SALE— We have secured 600 acres of the choicest fruit land in the Riverside-Colton-Rialto district, which we have been able to tie up for a few days at $125 per acre. Without exception this is one of the most attractive offers that has come to our office in months. Water can be put on the land for $25 per acre, when it will have a retail selling value of from $400 to $500; it is worthy of the investigation of the most critical. Even if you do not care to develop water and subdivide, you could double your money in a few years by simply holding it. $10,000 in cash will handle, with $10,000 in six months, and the balance over a term of years. We do not consider there is one single element of speculation in this purchase. It is not an unproven, undeveloped country, but surrounded by the finest orange groves in Southern California. Reason for which the owners have refused $300 per acre.

THE JAMES R. H. WAGNER CO., 329 S. Hill st.

FOR SALE—A GENUINE OPPORTUNITY. NO CASH PAYMENT REQUIRED. We have 240 acres of fine alfalfa land located in Madera county, close to railroad and shipping point; all good loam soil; no alkali; abundance of water close to surface for irrigating. Land all in grain now. Excellent crop. We will let you have anywhere from 40 to 160 acres of this land with the crop already made, and give you 1 year in which to make your first payment, but you must guarantee to improve. If you want a good farm and can show your ability to improve, investigate this. Unless you mean business don't answer. Price $65, including crop. DALY LAND CO., 224 W. 4th st., Los Angeles.

FOR SALE—$1500—MIGHT EXCHANGE—10 ACRES, 8 MILES E. OF LOS ANGELES; FREE IRRIGATION; SUBIRRIGATED. CELERY BRINGS $350 ACRE; COSTS $50. Above ranch near El Monte; in splendid state of cultivation; ready to plant to celery, potatoes (3 tons cutting), apples or garden truck; small house, barn, well fine, soft, pure mountain water; Covina electric car to Lexington road El Monte, thence south on Lexington 2 miles to Ross Durfee's Ranch, thence west ½ mile on Fawcett street and see owner, C. F. HARTJE at ranch.

FOR SALE— NOTHING PAYS LIKE ALFALFA. 1200 ACRES Of finest alfalfa land in the San Joaquin Valley; you can buy 10, 20 or 40 acres and plant it to alfalfa and be independent in two years; plenty of ditch water at $1 per acre a year; near Oakdale and 5 railroads; fine climate. Excursions Saturday evenings. T. …ENDANGER, 331, 207 S. Broadway. Main 2062. MR. FRYE.

FOR SALE — BY OWNER, 236 ACRES rich river bottom land on Kings River, Fresno county, Cal. Plenty of free water; … in 3 fields, Elwood fence; all in grain and alfalfa; 8 acres vineyard; good … a fine dairy or hog ranch; 14 miles from Fresno, 2 miles from Sanger. $125 per acre. For terms address VAN VLEET BROS., … Cal.

FOR SALE—AT TEHACHAPI, APPLE, pear and cherry land, 160 acres, $150 per acre; apple orchards on 3 sides. 640 acres at $30; other choice selections … acres at $30. Large and small stock ranges. Here … good, 18,000 acres; will fatten … and produces enough acorns to fatten … hogs a year. See CHAS. KERR.

FOR SALE—$600, $300 CASH, 10 ACRES GOOD land, 4 miles from Merced, 1 mile to … adapted alfalfa, gardens, etc.; fenced … artesian well. J. E. RUSSELL. …

FOR SALE—40 ACRES, ALL IN CULTIVATION, … miles from Los Angeles, towards … $400 per acre; terms. L. … 185 S. Broadway.

FOR SALE—LARGE TRACT, FENCED, pasture land; plenty of water; terms. FRED M. HART, Exeter, Cal.

FOR SALE — 40-ACRE IMPROVED CHICKEN ranch; $1200; $300 down, balance to suit. Address E, box 78, TIMES OFFICE.

FOR SALE— Country Property.

FOR SALE—

MOUNTAIN RANCH WITH TROUT BROOK.

MOST BEAUTIFUL PRIVATE RECREATION SPOT IN SOUTHERN CALIFORNIA.

EXCELLENT AUTO ROAD.

Comprises 100 acres of beautiful rugged canyon with a half mile of trout stream, thickly wooded with innumerable pools and falls. It is almost surrounded by Cleveland National Forest Reserve, where property cannot be obtained under any circumstances or any price. This is one of the few privately owned estates in Southern California with mountain stream all the year round.

Just the right distance for auto run and ideal for vacation uses, week-end trips, or commercially will make successful resort or sanitarium.

Sulphur water, cold spring, several acres of finest mountain fruit, stone retaining walls, terraces, roses, rustic bridge across brook and opportunities for many inexpensive improvements that make it a constant source of interest and pleasure.

Great oak tree shades a small lodge (in fair condition,) grape arbor of delicious Concords, large sycamores, walnuts, almonds, etc.

With growth of Southern California, this rare spot will continuously increase in value. Positively the most beautiful and accessible mountain resort under private ownership.

The owner requiring money for his business offers this at $10,000. Photographs and full particulars at THE MACINTYRE COMPANY, 318-319 Pacific Electric Bldg.

FOR SALE—320 ACRES, 200-ACRE, FINEST kind stand alfalfa, 40 acres in barley, 2 fine flowing wells, big fine reservoir, is fenced and cross-fenced, in 40-acre lots; 55 cows, 50 head young stock, all kind farm implements, hundreds of chickens, 4 fine horses, all kinds machinery and farm implements; just one mile from depot of the many great bargains. We have advertised this as the greatest sacrificed ranch ever put on the market. It is thousands of dollars under value, now if you want something for nothing here's your chance, but you must do business on the jump. Price is $28,500; terms. Further particulars see MR. CHAPIN, with The J. M. Ferguson Realty Co., Fatest handlers of real estate in the city. 227 Story Bldg. F1941, Broadway 2274.

FOR SALE— $3500. CHATSWORTH, 16-ROOM building, nearly two acres land, suitable for large family or sanatorium; healthiest locality in State; terms, if sold this week. Address SURGICAL SUPPLY CO., Los Angeles, Cal.

FOR SALE — OR EXCHANGE, 20 ACRES of peach trees in full bearing, 1¾ miles of Ontario, $300 per acre. Owner will trade equity of $3500 for bungalow or vacant lots in Los Angeles. CUNNINGHAM, SHIRK & CO., 714 Central Bldg. Phone 60193 or Bdwy. 1962.

FOR SALE — WANTED, FARMER TO BUY 40-acre improved chicken ranch, $3200; $800 down. Address S, box 74, TIMES OFFICE.

FOR SALE—$5000, 11 ACRES CHOICE LAND; 1350 feet frontage on Redondo car line, adjoining station; also 15 acres choice garden land on electric car line, $4000; real sacrifice bargains. BAIERSKI CO., 503 Bryson Blk.

FOR SALE — A SNAP, 4½ ACRES IN alfalfa, with six-room house facing county road, on Covina electric line, near Ramona acres. Price $3000. Terms if desired. OVERELLS, 700 S. Main.

FOR SALE—4-ACRE FRUIT RANCH, LIGHT, loamy soil, 1 acre in oranges; 6-room modern house, gas and oiled streets; 3 blocks to electric cars. Price $7700. Call 370 DEARBORN ST., Pasadena.

San Diego

FOR SALE—TODAY IS THE DAY OF OPPORTUNITY in San Diego county; it is the psychological moment" to get in and reap the full benefit of the increase in land values that is sure to come with the great growth in population; the wise man can clearly foresee this. San Diego is today the most rapidly growing city on the Pacific Coast. The back country has not kept pace with the growth of the city, consequently poultry, eggs, vegetables, fruits, berries, etc. are being shipped in from a distance to supply the local markets; get wise to the situation and buy 5 or 10 acres of the famous CHASE RANCHO lands in the beautiful El Cajon Valley, right at San Diego's back door, and be independent for the rest of your days. Buy it now before the new interurban electric car line is completed. It will double and treble in value. Plenty of free water. Send for "FIVE ACRES AND INDEPENDENCE," explaining this great opportunity. GOING & MOLLISON, Timken Bldg., San Diego, California.

Tehachepi.

FOR SALE — RICH APPLE AND PEAR lands, elevation 4000, on S. P. R.R., no fog, ample water, deep soils, from $12.50 acre. TEHACHEPI REALTY CO., 333 Stimson Bldg., and Tehachepi.

Santa Cruz.

FOR SALE— Write for list homes, ranches, acreage. E. H. DAY & CO., Santa Cruz, Cal.

FOR SALE—RANCHES, HOMES, ACREAGE, lots, investments; list free. D. L. WILSON.

IMPERIAL VALLEY—

FOR SALE—160 ACRES, 4 MILES NORTHWEST of Imperial, 120 acres leveled and bordered, 30 acres of which is in barley; price $15 per acre. W. F. KILGROVE, 615 O. T. Johnson.

COACHELLA VALLEY—

FOR SALE—SEE PFAFFENBERGER FOR Coachella lands. Free booklet and map. 432 S. MAIN ST., room 23. Phone Main 1370.

OWENS RIVER LANDS—

FOR SALE— THE BEST APPLE LAND IN THE WORLD.

That's a good deal to say, but it is no more than the truth. Hundreds of experienced, practical farmers and fruit growers have found in the Owens Valley their ideals in farms of great productiveness, and of enormous earning power. Write or call for literature and other information.

The JAMES R. H. WAGNER Co., 329 South Hill street.

FOR SALE— Lemon and Orange Groves.

FOR SALE— THE BEST GROVE IN THE BEST CONDITION IN THE BEST DISTRICT, AT THE BEST PRICE. FIFTY ACRES—HALF VALENCIAS, HALF WASHINGTON NAVELS, FULL BEARING, MOST BEAUTIFUL HOME SITE, WITHIN THIRTY MILES OF LOS ANGELES. BOTH ELECTRIC AND STEAM RAILROADS. ABSOLUTELY FROSTLESS. MAKING OF GREAT SHOW GROVES IN SOUTHERN CALIFORNIA. BEST BARGAIN OFFERED TODAY. SEE US QUICK. ROBINSON-CRANE CO., 420-421-422 STORY BLDG. MAIN 6157, F4487.

FOR SALE— TEN-ACRE ORANGE GROVE, HALF VALENCIAS, HALF NAVELS, SEVEN ACRES 12-YEAR-OLD TREES, IN FINE CONDITION, BIG CROP SETTING NOW, THREE ACRES YOUNG PLANTING, GOOD INCOME PROPERTY, ON ELECTRIC AND STEAM RAILROADS, GOOD HOUSE AND BARN, ABSOLUTELY FROSTLESS DISTRICT, PRODUCING FINEST FRUIT KNOWN. A SPLENDID INVESTMENT. ROBINSON-CRANE CO., 420-421-422 STORY BLDG. MAIN 6157, F4487. STATION L.

FOR SALE— ORANGE GROVES THAT PAY. Send for price list and descriptive folder. I have the largest list of orange and lemon groves for sale, of any realty firm in California, including the choicest buys in CLAREMONT, POMONA, ONTARIO, UPLAND, LA VERNE, SAN DIMAS and CHARTER OAK. FRANK WHEELER, Orange Grove Headquarters, Claremont, Cal.

FOR SALE— FINE ORANGE GROVES. At Covina, Charter Oak, Pomona, Claremont, San Dimas, La Verne and Glendora. Call and see our listings. We can give the best of references. J. S. SOTO, Covina Home 1126. HORACE E. SMITH, 207 Security Bldg. A5003.

FOR SALE— Orange Groves Our Specialty. POLLARD & HUTCHINSON, 521-522 Central Bldg. Home F5023. Main 6759.

FOR SALE—BEST BARGAIN IN CORONA. My 5-acre grove, 12-year Navels, fertilized and fumigated; full water stock; sightly location; frostless. Only $4500. MILLER, 549 Bixel, City.

FOR SALE — NURSERY STOCK, EXTRA fine, large, healthy navels, Valencia or lemon trees, free from scale; also sour seed bed stock, extra large. LITTLETON, 330 S. Madison ave., Pasadena.

FOR SALE—FOR ORANGE GROVES AND ranches, Large list. See J. A. FITCH, the Realty Man, Pomona.

FOR SALE—OR EXCHANGE—FIVE ACRES orange land in Rialto, with good water right. Address Owner, P, box 48, TIMES OFFICE.

FOR SALE— Lemon and Orange Groves

FOR SALE—

LA SIERRA HEIGHTS.

THE PERFECT LEMON AND ORANGE LAND.

$300 AND UP PER ACRE.

YOU ARE THE CONTROLLING POWER. WITH THE ABILITY TO MAKE MUCH OUT OF LITTLE AND MORE OUT OF MUCH AT LA SIERRA HEIGHTS.

A few hundred dollars invested with ambition and enery will make TWO DOLLARS OUT OF ONE, in one year. ONE year of LEMON groves, worth today $800 PER ACRE. YOU CAN OWN ONE AT LA SIERRA HEIGHTS FOR $450 PER ACRE, ON EASY TERMS. Grow two crops of vegetables on the land every year and make money from the beginning.

A PLEASURE TO GIVE YOU INFORMATION. FREE BOOKLET. TERMS EASY.

G. H. MacGINNIS, Sales Managers, JANSS INVESTMENT COMPANY, 325 Pacific Electric Bldg., Orange and Lemon Land Dept. Home 10845, Broadway 2468.

FOR SALE— FOR IDEAL ORANGE GROVE HOMES. You can get five or ten acres of fine orange land at Orange Vista—rich soil, with abundant water. Close to town, with city advantages. What better combination for an ideal orange grove home could you ask? Located in Riverside county, at an elevation above the frosts, near good schools, churches, and town conveniences. Good train service to Los Angeles. In fact, conditions are truly ideal. Take one of my free excursions and find out for yourself. See what splendid land you can buy for $300 an acre, on terms of $5 per acre cash and $5 per acre monthly. Come in and get my booklet of facts. EMIL FIRTH, 319 W. 4th st., between Broadway and Hill. "You're Safe at Firth's." Home A5105. Main 2543.

FOR SALE—FINEST SMALL NAVEL ORange grove in Highland; good water right; trees 12 years old. Owner, address P, box 49, TIMES OFFICE.

FOR SALE— Poultry Ranches.

FOR SALE — A 1 1-3 ACRE CHICKEN ranch with 5-room house partly furnished; chicken houses and yards for 600 hens; 250 laying hens now on place; a 500-chick brooder house with 100 chicks now on hand; barn, horse, buggy and harness; all tools to work place; gardens in and growing, including alfalfa patch and lawns. Price $2500; $900 cash, balance $20 monthly. Inquire INGLEWOOD LAND CO., Inglewood, Cal.

FOR SALE—SEVERAL BARGAINS IN IMproved chicken ranches, at Lawndale, the perfect poultry colony; 35 minutes southwest right on car line, acres, $600 up; exceptionally easy terms. See K. R. MERTENS, 901 Story Bldg. Main 1041; F4183.

FOR SALE — POULTRY FARMS OF ANY size you want in Inglewood Poultry Colony. Go into business where poultry raising is a success, where men of experience will help you and where profits will be sure. Visit Inglewood and see what is being done. Call at Room 349, WILCOX BLDG., 2nd and Spring sts., for information.

FOR SALE—2½ ACRES, 6-ROOM BUNGALOW, and other improvements, near Alhambra; $4150, 1-5 cash, or will add 2 more acres for $1500.

$2100—1-acre, equipped chicken ranch, near city. STEWART CO., 426-8 Mason Bldg.

FOR SALE — BEAUTIFUL SAN GABRIEL Valley, 1 to 10 acres. Poultry and orange ranches, improved and unimproved, on electric car line. Abundance of water. Small payment down and terms can be arranged. J. W. PINNEY, Room 6, Orpheum Theater Bldg., 227 S. Spring st.

FOR SALE—BARGAINS IN 1 TO 5 ACRES, chicken ranches, close in. NEPPER, 526 S. Spring. F3653.

HOTELS—ROOMING-HOUSES— For Sale, Exchange or Wanted.

FOR LEASE — FURNISHED OR UNFURnished, hotel in center of city, here is the best proposition in L. A. for the right party.

For Lease—Furnished apartment-house of 68 rooms. No bonus to pay.

For Lease—Hotel of 70 rooms, almost completed, look at it, good deal.

For Exchange—High grade close-in apartment-house, 5 minutes walk from 4th and Broadway, strictly modern, exceptional good lease, finely furnished and doing good business.

Wanted—Party to lease 100-room fireproof apartment-house or hotel. To be built at about 8th and Olive sts.

E. M. WHILTON, Hotel Broker, 516-518 Mason Bldg. Main 4271. F2891.

FOR SALE—LEASE, FURNISHED. One of the best equipped 100-room apartment houses in the city; location excellent and house is very modern. Call for details. TO LEASE, UNFURNISHED. 70-room apartment house, close-in to be completed September 1st.; all modern; lease 10 years. See plans in our office. E. W. CASON & CO., ASSOCIATED HOTEL BROKERS, 422-23 Grant Bldg.

FOR SALE—$1250 BUYS THE BEST LITTLE paying rooming house in the city, located near Seventh and Broadway; 18 single rooms, good furniture, wire beds, plenty linen, good carpets; rent $75 month, 2 years' lease; clearing $100 month. Call and I will tell you about this bargain. W. D. GREENOUGH, 816 E. Fifth st.

FOR SALE — OR EXCHANGE—40-ROOM rooming and apartment house, close in on South Olive; cheap rent and long lease; clears about $150 per month. Price $2500; only $500 cash and balance good property. CITY BROKERAGE CO., 415 S. Hill St., ground floor.

FOR SALE—DANDY 28-ROOM ROOMING house, right down town. Fine business year round and a splendid money maker. Good lease, cheap rent, and the furniture is exceptionally good; owner going east; will sacrifice and give easy terms. See DAVIS & RYDER, 452½ South Broadway, Room 43.

WANTED— GOOD APARTMENT OR ROOMing house. I have 2 beautiful 6-room bungalows on Pacific ave., near Washington st. All beautifully furnished, piano, etc. Price $12,000. Equity $8400. Balance straight. Will assume. Address Y, box 229, TIMES BRANCH OFFICE.

FOR SALE — ROOMING HOUSE, BRICK building, 26 single rooms, on one floor, running water, iron beds; 3-year lease; located near Fifth and Spring; clearing $100 month. A sure bargain at $2800. Call today. W. D. GREENOUGH, 816 E. Fifth st.

FOR SALE — WHAT DO YOU KNOW about this? $600. 15 rooms, fine location, cheap rent, splendid little money maker. Must and will be sold this week at a great sacrifice. Terms to suit. Genuine bargain. PENDEGAST, 107 S. Broadway.

FOR SALE — HERE'S A NICE 26-ROOM apartment house with good furniture, long lease and cheap rent, for only $1600; on easy terms. Good location. Close in; furnishings and building nearly new. See DAVIS & RYDER, 452½ South Broadway, Room 43.

HOTEL OPPORTUNITY—HOUSE OF 35 rooms and 4 cottages, completely furnished, large grounds. Doing a fine business. Close to center of Pasadena. Terms. Price $35,000. Mr. Garver, with SNOWBALL-SULLIVAN CO., 167-169 E. Colorado st., Pasadena.

FOR SALE — SEE ME TODAY IF YOU want this snap. 72-room apartment house, nearly new, close in on the hill; rent only $165; party going away; will take $3500. PERRY, 221 Mason Bldg.

FOR SALE — OR EXCHANGE — 62-ROOM hotel, centrally located, money maker; $4000. Want house and lot up to $3500, balance on terms. Apply G. W. YOUNGBLOOD, 414 S. Hill.

FOR SALE—$300 CASH, $200 TIME; 22 rooms furnished, cheap rent, close in; good lease and doing good business. Snap. HOVIS & EVANS, 236-7 Bradbury.

FOR SALE — ROOMING HOUSE. CALL at HOTEL CORONA, 7th and Broadway.

HOTELS—ROOMING-HOUSES— For Sale, Exchange or Wanted.

FOR SALE—OR EXCHANGE — THE BEST paying apartment house in city for the price, close in, paying new $70 net per month. Price only $1500. Call 735 BRYSON BLDG. and see owner.

FOR SALE — ELEGANT APARTMENTS house for elegant people; best location, 42 rooms, long lease; clears over $325 a month; $4000 cash, balance easy terms. 280 PAC. ELEC. BLDG.

FOR SALE—50-ROOM ROOMING HOUSE, IN the heart of the city. Clears over $200 per month. Hot and cold running water in all rooms. A bargain for some one. L. C. WOODS, 234 Currier Bldg.

FOR SALE — 17-ROOM ON FINE CORNER, west side, splendid location, apartments and single, good lease. Bargain at $850. WILSON & FOX, 323 Story Bldg.

FOR SALE—18 ROOMS, CLOSE-IN ON OLIVE; rent only $55. Brussels rugs, oak furniture, all outside rooms, 2 year lease. If sold at once will take $850. BARNEY B. BRUNK, 230 Exchange Bldg. A1817. Broadway 1807.

FOR EXCHANGE — 24-ROOM, CLOSE IN, rent only $60, net income $260; good furniture. Will exchange for chicken ranch. Price $2000. BARNEY B. BRUNK, 230 Exchange; Bdwy. 1807. A1817.

FOR SALE — ROOMING HOUSE ON EXcellent property in town 65 miles from Los Angeles. Owner for past 6 years wishes to retire; $5000. Address Z, box 201, TIMES BRANCH OFFICE.

FOR SALE OR EXCHANGE—HOTELS, apartment and rooming houses, all parts of city, all sizes and prices. See list. CARROLL & PREECE, 722 Story Bldg.

FOR SALE — 34 LARGE HOUSEKEEPING and single rooms, always full, cheap rent, close in; $300 cash will handle; a bargain for some one. 535 SAN JULIAN.

FOR SALE—$1900. APARTMENT HOUSE, 20-rooms, clears, $75 monthly. Lease, unexcelled, location, safe proposition. COAST COMPANY, 138½ S. Spring.

WANTED — FIRST CLASS ROOMING OR apartment house, 20 to 30 rooms, wanted at once from owners; west of Hill. F1476. MRS. WILLIAMS.

WANTED — A NEW ROOMING HOUSE IN good location; not less than 30 rooms; unfurnished. Address Z, box 293, TIMES BRANCH OFFICE.

FOR SALE — BARGAIN, $300 HANDLES my 34-room rooming house; balance easy terms. Must leave for East. Good lease, low rent, etc. 509 DELTA BLDG.

FOR SALE — 8-ROOM ROOMING AND transient house, good money maker; must sell quick. 822½ S. MAIN ST.

FOR SALE — AND EXCHANGE, $2000. 34-room apartment house, earning net $175 a month. STEWART CO., 426-8 Mason Bldg.

FOR SALE — ROOMING HOUSE, FIRST class location. Call at 1135 WEST 7TH ST.

FOR SALE — LODGING HOUSE, 515½ S. MAIN ST., Los Angeles.

FOR SALE—BY OWNER, 19-ROOM TRANSient house. A snap if taken at once; selling on account of sickness. Best location, best money maker in city. 320 W. FIFTH, room 6.

FOR SALE — ROOMING HOUSE, EAST Fifth street, near depot; cheap; 12 rooms. Call 501 GLADYS AVE.

FOR EXCHANGE— Business Property.

FOR EXCHANGE—

PICO STREET CORNER, 100x126. NOMINALLY IMPROVED AND NETTING FAIR INCOME. LOCATED WHERE VALUES ARE RAPIDLY ADVANCING. PRICE $22,000. WANT CLEAR RESIDENCE OR SMALLER PROPERTY TO $15,000. BALANCE, 3 YEARS 6 PER CENT. L. J. DURNERIN With MINES & PARISH, 353 SO. HILL.

FOR EXCHANGE—MAGNIFICENT APARTment site, 150x120, between business and Westlake, adjoining new $100,000 concrete apartment house, only $17,500. Want city lot or house as part, or business lot or acreage for entire or little greater value. NICKLIN, owner, 303 Bradbury. A4821.

FOR EXCHANGE — IF YOU ARE FROM Minnesota and have any property down this way that you want to trade for lots in St. Paul and other Minnesota towns, come in and see me. T. S. TOMPKINS, 115 Winston st.

FOR EXCHANGE—FOR LARGER INCOME: $20,000; apartment house, Pasadena, large corner lot, rents $150. Want San Francisco, Oakland, Beach or City to $35,000. J. H. BALLAGH & SON, 721 Central Bldg.

FOR EXCHANGE— Well located four-flat building, in the business district of Union Square; will give this fine property clear for good vacant lots, or will put in some cash for business property. L. L. BOWEN, 519 Fay Bldg.

FOR EXCHANGE— Houses.

FOR EXCHANGE— WILSHIRE RESIDENCE. ST. ANDREWS PLACE. NEAR THE BOULEVARD.

It is seldom that the opportunity is offered of securing a high class home in this district on an exchange basis. The location speaks for itself and the house both in exterior and interior design leaves nothing to be desired. It stands on an east front lot, 70x150, and contains 8 large, airy rooms and bath. Largest basement with furnace and automatic heater. Cement driveway on the side to the garage, with servant's quarters. Grounds highly improved. Owner will take clear unimproved property in part payment. For further particulars see VICTOR G. KLEINBERGER CO., 332-333 H. W. Hellman Bldg. 10521. Main 2669. "See us for the best buys."

FOR EXCHANGE—HANDSOME 8-ROOM modern bungalow and a beauty, is located in one of the most desirable residence sections of the Wilshire district; hardwood floors throughout. Beautiful bathroom, den, breakfast room, sleeping porch, furnace, lawn and shrubbery, house is new and would rent for $60 per month. Would exchange my equity for a first-class auto or lot. J. M. FERGUSON, 701 West 47th. F1941; Broadway 2274.

FOR EXCHANGE— 8-room modern house in high-grade residential district of Pasadena. Large lot; cement driveway to garage in rear; plenty of shrubbery and all the attractions of a home. Price $7000. Mortgage $2500. Will exchange for beach property or close-in acreage. MISS E. R. COOK. A4566, Main 4566. 408 Mason Bldg.

FOR EXCHANGE—WANT ACREAGE AT LA Crescenta up to $6000. Will give 7-room modern house W. 20th st. Hardwood floors, etc., price $6000, mortgage $3000 and clear lot in East Hollywood, price $1000. Assume difference or will take small improved ranch, close in. W. J. KELLY, F3109. Main 885. 729 H. W. Hellman Bldg.

FOR EXCHANGE — MODERN NEW 5-room, ½ block west of South Park ave., large front porch, exclusive design; large lot; want lot to $1500; Garvanza or South Pasadena; price reduced $300 for a quick exchange. HOME MAKERS CO., Home A3266. 380 P. E. Bldg.

WANTED — 8-ROOM 1½-STORY ON IMproved street, beautiful Crescent Heights; equity $2500, exchange for 2 or 4-room house on good lot. Also clear $3000 bungalow near Agricultural Park for acres near city, house and small fruits. See KATE BASSETT, 722 Story Bldg. 64828.

FOR EXCHANGE — $1350 EQUITY ON Boyle Heights, 7-room house, new, modern, hot and cold water; restricted neighborhood, lot 50x132, sidewalks and curbs. Is there another place like this for $2250? Will take clear lots or acreage. HOME MAKERS CO., Home A3266. 380 P. E. Bldg.

FOR EXCHANGE—CITY FOR COUNTRY, 8-room modern house, $8500; and two fine building lots $4200; all clear. In beautiful Oneonta Park. Want good alfalfa land or small orange grove. Prefer Riverside or Monrovia. Mr. Garver, with SNOWBALL-SULLIVAN CO., 167-169 E. Colorado st., Pasadena.

FOR EXCHANGE—MR. INVESTOR, YOU can double your money on this 230x243 feet, with good 8-room house; best part of Pasadena, for less than half the value of lot alone. Will take bungalow in this city. NEW ENGLAND REALTY CO., 220 Lissner Bldg. Main 2063; F1382.

FOR EXCHANGE—WANT INCOME PROPerty on Moneta avenue up to $12,000. Will give 9-room modern house, close in, southwest, income $800 per year. Price $7000, clear, and assume difference. W. J. KELLY, F3109. Main 885. 729 H. W. Hellman Bldg.

FOR EXCHANGE—7-ROOM MODERN RESIdence, lot 50x150, built-in features, quartersawed oak wood work and floors. Fully furnished with mahogany and birdseye maple furniture, Ruud heaters, garage. Want walnut grove or acreage, $12,000. BARNEY B. BRUNK, 230 Exchange Bldg. A1817; Broadway 1807.

FOR EXCHANGE— Houses.

FOR EXCHANGE— WANTED — CHICKEN RANCH, 5 TO 20 ACRES OF LAND WITH PART ARranged for chickens. Would prefer an operating chicken ranch with incubators, brooders and everything necessary for successful business. Will give in exchange Los Angeles house, value $3700; mortgage $1800 and clear lot value $1200. Will give mortgage for the difference. Call 702 S. SPRING, room 230.

FOR EXCHANGE—$3500, BEAUTIFUL ALhambra home, 5 rooms, some fruits, gas, electricity, cement, cellar, etc.; will assume or pay cash difference for raw land or acreage, with moderate cost improvements, within fifty miles of Los Angeles; do not submit inflated values or large propositions. Address R, box 43, TIMES OFFICE.

FOR EXCHANGE—LARGE MODERN 9-room house, 6 lots, on the hills towards Hollywood, beautiful place to live. Want good improved alfalfa ranch to $14,000. MAIN 903; F5275.

FOR EXCHANGE—$7000 EQUITY IN BEAUtiful new two-story nine-room residence at Brentwood Park. See MERCHANTS' EXCHANGE, 396 S. Los Angeles st., Los Angeles, Cal.

FOR EXCHANGE—MY BEAUTIFUL 8-ROOM residence in Garvanza, cash value, $6500, clear. Want clear lots in Highland Park, and will pay cash difference. See my agents, WM. P. MAURER CO., 419 Security Bldg. A1620.

FOR EXCHANGE—NEW 6-ROOM BUNGAlow, never occupied, small bungalow in rear. Best section southwest. Want acreage. Cash values only considered. Price $5000. Will assume. MILLER, 611 Bumiller Bldg., 430 S. Broadway. F3688; Main 3.

FOR EXCHANGE — WANT ALFALFA ranch, $5500—Clear house, S.W., for alfalfa ranch, Chino section, to $15,000; want quick deal. J. H. BALLAGH & SON, 721 Central Bldg.

FOR EXCHANGE—ONE HALF ACRE LOT, improved with 6-room house, Ramona Park, mortgage $3450. Want auto for equity. H. R. COWAN CO., 902 Trust & Savings Bldg. F6270; Broadway 3653.

FOR EXCHANGE—HOUSE AND LOT IN Santa Monica for close-in city lot. DR. KELLER, dentist, 214 Mason Bldg., 4th and Broadway.

FOR EXCHANGE — SIX-ROOM MODERN house in Eagle Rock Valley. Price $2400, Mortgage $1600. Will sacrifice equity. Leaving city. 2623 CARLTON AVE.

FOR EXCHANGE—$1500 EQUITY IN MODern 5-room bungalow, on West 47th st. Price $4500. For clear lot. Phone 26473.

FOR EXCHANGE—$5500, CLEAR. FIVE-room cottage, city and five-room furnished cottage, beach. Want improved ranch, Southern California, or larger house, city. Address owner, 63 CORNWELL ST.

FOR EXCHANGE—MODERN 7-ROOM FURnished bungalow, West 29th Place, $6000; mortgage $2800. Want 10-acre improved ranch near electric line. COOLAHAN, 611 Bumiller Bldg. Main 3; F3688.

FOR EXCHANGE—NEW AND MODERN 8-room house, corner lot, Wilshire way, $6000; mortgage $2000; want lots or land for equity. Submit. Address V, box 20, TIMES OFFICE.

FOR EXCHANGE—MODERN COTTAGE, near Figueroa and W. 49th Place, worth $3000. Want vacant lot in Hollywood. JAMES ANDERSON, 416 O. T. Johnson Bldg. F1702.

FOR EXCHANGE—OR SALE; PRICE $3250, a fine well-built 5-room cottage, modern; 1218 E. 50th st., near Central; want one or two good vacant lots, will give or take cash difference. PHONE 51198.

FOR EXCHANGE— Lots.

FOR EXCHANGE — SOUTHWEST CORNER 16th and Griffith, 52x144, business and industrial. Southeast corner 49th and Kansas, 46x130. Also 50x125, Union near 5th, all clear. Want larger property here, might consider good eastern. BAIERSKI, 503 Bryson Blk.

FOR EXCHANGE— Corner business lot at Beverly; twelve sand beach lots; local real estate subdivision stock; want city property; will pay cash difference to $2000. O. M. NEWLY, 252 Wilcox Bldg. F4545.

FOR EXCHANGE—GOOD LOT, VALUE $700, clear; want carpenter or contractor to build me a bungalow and accept lot as part payment. DILLON, 602 Union Trust Bldg.

I HAVE TEN BUILDING LOTS, 50x135, Ninth and Vermont ave., south side, any part to exchange for city or country, or good clear hotel business in city. Address R, box 90, TIMES OFFICE.

FOR EXCHANGE — 19 LOTS, 50x135; ORchard Heights Addition, Muskogee, OKLAHOMA. Exchange equity $2875, for clear lots or house in this county; mortgage $1875. 311 EAST 47TH PLACE. Phone South 3901.

FOR EXCHANGE—TWO LOTS IN OKLAhoma City, for Los Angeles property, good proposition; Owner. Phone Broadway 3747, ask for HAMILTON.

FOR EXCHANGE—8 CLEAR LOTS IN REdondo Beach; worth $500 each. Want house and lot. Will assume or pay cash difference. ANDERSON, 416 O. T. Johnson Bldg. F1702.

FOR EXCHANGE—4 CLEAR LOTS, IN THE City of San Diego; $1400. Want equity in 4 or 5-room house. Will give good deal. ANDERSON, 416 O. T. Johnson Bldg. F1702.

FOR EXCHANGE—WANT GOOD CHICAGO property for fine lots in Hollywood, $10,200; clear. E. H. HOFF, 364 Pacific Electric Bldg.

FOR EXCHANGE—VALUE $3300, INCUMbrance $600. Four choice city lots, 5c fare, want country property. SIMONEAU & CO., 210 Security Bldg.

FOR EXCHANGE—LOT 37x125, VALUE $375, for horse, wagon or chickens. Apply 4700 CENTRAL AVE. Phone South 365.

FOR EXCHANGE—TWO CLEAR OCEAN Park lots for Los Angeles property, about $3000; will assume. Phone OWNER, 59464.

FOR EXCHANGE— Country Property.

FOR EXCHANGE— 160 acres located between Ontario and Riverside and near the Fontana lands; part now in alfalfa; large pumping plant. This is good orange land. Price $30,000. Will consider Los Angeles or clear Eastern property. C. E. JANSEN, Main 6157. F4487. 420 Story Bldg.

FOR EXCHANGE—DE-LIGHTED. 80, 160 or 320 acres TULARE COUNTY, HOMELAND COLONY, DITCH WATER, RICH SOIL, no alakli; LEVEL, in grain, $85 to $100 per acre; WANT SOUTHERN CALIFORNIA, city or country; assume small. Owners, agents, GET A MOVE. O. H. ANDERSON, 306 Bryson Bldg. R8923, Main 8796.

FOR EXCHANGE—SUBURBAN HOME— $11,000—A beautiful home place of two acres on Sierra Madre car line, ½ block to car; set to full-bearing oranges, lemons, peaches, pears, etc.; 2-story house of 8 rooms, hardwood floors, all furnished, good barn, well, and implements; 4 large oaks; lawn, flowers, etc. J. H. BALLAGH & SON, 721 Central Bldg.

FOR EXCHANGE—20 ACRES OF WASHINGton Navels, Riverside. $25,000, mortgage $7500. Want home or flats for equity. This grove is worth money, but owner wants city property. H. R. COWAN CO., 902 Trust & Savings Bldg. F6270. Bdway 3653.

FOR EXCHANGE—10 ACRES IMPROVED choice land, near Hanson on Pacific Electric, between Los Angeles and Santa Ana. 5-room house, barn, sheds, pumping plant, orchard, eucalyptus grove. Price $6000. Mortgage $1500. Want 7-room house, S. Pasadena. AMERICAN-MEXICAN INV. CO., M. 6711. 401 Story Bldg. F4447.

FOR EXCHANGE — SANTA CRUZ FOR Los Angeles. Business corner, 31x114, on Pacific Ave. Elegant 11-room house; room for business block on corner. Will exchange for Los Angeles residence, southwest section preferred. $10,000. Will assume or take mortgage for smaller place. SHORE LINE REALTY CO., Santa Cruz, Cal.

FOR EXCHANGE OR SALE—320 ACRES good farming land in Millard county, Utah. Level and fine soil. Adjoining land, with water selling for $75 per acre. Water can be put on this land for $15 per acre. Price $6500; free and clear. Will exchange for California property. See Davis. GOLDEN STATE REALTY COMPANY 120 W. 6th St.

FOR EXCHANGE— ALFALFA LANDS. $150 per acre. 84 acres choice level land, Perris Valley, in the heart of the alfalfa region, adjoining ranches show what can be produced. Will accept clear city or suburban property to $4500. Owners only, address J. R. LOCKWOOD, 302-3 Douglas Bldg. Main 7381; A1656.

FOR EXCHANGE—2 FINE 40-ACRE DAIRY ranches, close to Lemoore, all fine land, both well stocked with cows, horses, brood sows, sheep, hens and all kinds of implements, good house, barns, wells, 20-acre alfalfa, family orchard on each. Want city or near-by. W. J. M'CULLEY, 219 Consolidated Realty Bldg.

FOR EXCHANGE—$125,000. 2000 ACRES OF level land in Merced county, A-1 alfalfa land, sandy loam soil, close to two railroads and stations. All in cultivation. This is ready for subdividing. Owner will take part in trade, balance easy, long time, at 6 per cent. J. T. PETERS, 627 H. W. Hellman Bldg.

FOR EXCHANGE—10-ACRE, FULL BEARing orange grove, near Rialto; trees ten years old and in fine condition; $10,000 clear; want Los Angeles income property; prefer cottages or flats. CITY BROKERAGE CO., 415 So. Hill st., ground floor.

FOR EXCHANGE—CHICKEN AND TURKEY ranches, ½ acre improved, close, elec., $2500. $5000, 80 acres near Riverside. $3500, 30 acres near Riverside, both improved and in barley and good fruit land. Greatest chicken and turkey chance in California. See O. H. ANDERSON, 306 Bryson Bldg.

FOR EXCHANGE— Country Property.

FOR EXCHANGE—ALFALFA FARMS. WANT EASTERN.

$40,000—140 acres, Chino section; 90 acres fine stand alfalfa, 7 acres orchard and yards; balance fine soil, 4-room house, barn and outbuildings; want eastern or city to $25,000, balance easy terms.

CORONA SECTION.

40 acres, alfalfa ranch, fine stand alfalfa; 150 inches water, over ½ mile pipe lines; house, barn, all equipment, is well improved worth $15,500; want 3 cottages or two good bungalows to $10,000, balance terms; this is first-class.

PERRIS VALLEY.

240 acres, alfalfa and sugar beet land; water at 35 feet; only 1½ miles from business center of Perris; is smooth land; and a new sugar factory going in close to this land; it will make your money, price $90 an acre; is clear property; want Los Angeles, Pasadena or grove to full value. See E. A. MORGAN, 104 S. Thomas st., Pomona, Cal.

FOR EXCHANGE—5½-ACRE SUBURBAN home place. Located on Fifth st., Santa Ana, one block to electric car, one mile to city, on main road; good 8-room house, hot and cold water, good barn, pumping plant, windmill and tank, for domestic use; 800 feet galvanized pipe for irrigating; one acre full-bearing walnuts, interset with Satsuma plums; one acre full-bearing apricots; one acre alfalfa; all farm tools, cow, horse wagon, buggy and in fact complete in every particular; about 200 chickens, young and old; price complete $10,000; mortgage $3800; two years, at 7 per cent. (bank loan;) Owner will exchange this fine home place for CLEAR Los Angeles property. Submit. HENLEY-HALFHILL CO., 512 Trust & Savings Bldg., 6th and Spring. A2138. Broadway 229.

FOR EXCHANGE—AT POMONA— WALNUT GROVE.

12 acres, very close in, fine subdivision, on North Side, full water stock and worth $12,000; want home or two smaller cottages to $9000; balance terms.

20 acres, close to Pomona, set to all kinds of fruits, full bearing, 9-room house, good barn, pumping plant, electric motor; will make a fine home place; price $17,500; want Los Angeles or Pasadena.

$3500—10 acres, orange and lemon land, full water stock, full bearing groves on 3 sides of this 10 acres; want $1700 cash, balance lots; automobile or good equity to $1800.

See E. A. MORGAN, 104 S. Thomas st., Pomona, Cal.

FOR EXCHANGE—ALFALFA RANCHES.

140 acres, 2-3 seeded, fine stand, house, barn, fine well. Price $40,000. Want city income or good eastern land to $25,000 clear, balance can run 2 to 4 years, 7 per cent.

160 acres, 40 seeded, house, barn, fine well. Price $32,000; this is also good orange land. Want good property to $25,000, balance on terms.

120 acres, ½ seeded, house, barn, fine well. Price $30,000. Want good property to $15,000 clear, balance to suit, with a little cash.

We will take pleasure in showing these to you. Three autos waiting to do nothing but show property. Phone Main 48 or Home 695. —CAVES, STEVENS & HARTLEY, 161 S. Garey Ave., Pomona, Cal.

FOR EXCHANGE— 320-acre ranch, near Porterville, Tulare county, all excellent land, no alkali; level, all fenced, good well, windmill, price $60 per acre, $19,200; clear, can make good trade, want clear Los Angeles, improved or vacant. UMBSTEAD, ROBINSON & CO., O. T. Johnson Bldg.

FOR EXCHANGE— 200 ACRES. TULARE COUNTY in BIG OAK DISTRICT. Less than two miles from railroad station, school 500 feet. Good neighborhood. Pumping water at 6 feet. Black loam. No alkali. On county road. Flowing well at 300 feet. Unexcelled for alfalfa, corn, fruit or grain. Beautiful live oak trees on the land. Want something in or near Los Angeles. $75 per acre. R. W. MOYER, 604 Frost Bldg. F5107.

FOR EXCHANGE— 10 ACRE ALFALFA RANCH. Located within eight miles of Los Angeles, with five-room cottage, barn, windmill, cows, calves, horse, wagon, buggy, implements, tools, etc., no better alfalfa ranch anywhere. Price $7500. Want house up to $4000. "It Pays To See Us." EDWARDS & WILDEY COMPANY, Main 9307. 252 Laughlin Bldg. Home 10767.

FOR EXCHANGE—$6500, FOR LOS ANGELES. 10 ACRES, 8 MILES EAST OF LOS ANGELES. FREE IRRIGATION; SUBIRRIGATED, CELERY BRINGS $350 PER ACRE. COSTS $50. Take Covina electric car to Lexington st., El Monte, thence south on Lexington, 2 miles to Ross Durfee's ranch, thence west ½ mile on Fawcett st., and see owner, C. F. HARTJE, at ranch.

FOR EXCHANGE—40 ACRES, RICH SEDIment soil, level. Abundance of water deeded with the land. Half mile from railroad station. No improvements, cheap, $4500. See this for desirable home, farm and bargain. JAMES THOMPSON INVESTMENT CO., 426 Mason Bldg.

FOR EXCHANGE— 80 OR 160 ACRES GOOD ALFALFA LAND near EARLIMART, Tulare county, for house or clear lots. THOMSON & RUPP, Phone F4889. 322 West 6th st.

FOR EXCHANGE — 160-ACRE ALFALFA ranch, fine stand, well and pumping plant. All new buildings, only 25 miles from Los Angeles on good road. Want city income or vacant. W. J. M'CULLEY, 219 Consolidated Realty Bldg.

FOR EXCHANGE—200-ACRE RANCH NEAR Napa, fine soil, plenty water. What have you? 480 acres, improved ranch, Mariposa county. Want bungalow, southwest. CARROLL & PREECE, 722 Story Bldg.

FOR EXCHANGE — 320 ACRES, ORANGE land, same soil as Redlands. Want clear lot. PATTERSON INVESTMENT CO., A1589, Bdwy. 2051.

FOR EXCHANGE—GOOD ACREAGE FOR bungalow in good district of equal value. Address S, box 51, TIMES OFFICE.

FOR EXCHANGE—40 ACRES LAND, 2¾ miles from Hector, San Bernardino Co.; and two lots at Azusa, Cal., land worth $25 per acre, lots worth $400 each; want 5 or 6-room modern house, must be within 12 blocks of Adams and Main. SNOW, 235 Douglas Bldg.

FOR EXCHANGE — 100 ACRES, 18 MILES west Bakersfield, San Joaquin Valley; equity $1500. For lot or first payment on house in this county; mortgage $3200. Phone South 3901. 311 EAST 47TH PLACE.

FOR EXCHANGE—$2400, 15 ACRES CHOICE land, ½ in bearing orchard, on electric line; want bungalow to $4000, balance terms. BAIERSKI CO., 503 Bryson Blk.

FOR EXCHANGE—600 ACRES FARMING land in Crawford county, Missouri, free and clear; price $5000. Will exchange for Southern California home or acreage. See Davis, GOLDEN STATE REALTY CO., 120 W. Sixth st.

FOR EXCHANGE—HAVE SECTION LEVEL school land, near railroad, near Victorville, to exchange for good clear property. Address V, box 57, TIMES OFFICE.

FOR EXCHANGE—SOME OF THE FINEST walnut groves in the State, 10 miles from Los Angeles; want part city, balance terms. W. J. M'CULLEY, 219 Consolidated Realty Bldg.

FOR EXCHANGE — 160-ACRE IMPERIAL ranch, want orange grove. JACKSON, 713 Story Bldg. 14674.

FOR EXCHANGE—FOR REAL ESTATE: 470 acres of partly improved timber land, Otter Tail county, Minnesota. S. FRIEDMAN, Lucas Hotel.

FOR EXCHANGE — 4½ ACRES ON NORTH Hoover st., for house and lot or equity; $2500 mortgage. Address BOX 24, Station 8.

FOR EXCHANGE—2 ACRES, IMPROVED, and 3½ unimproved, with water right on Long Beach steam line at station, 9 miles from First street, ten cent fare. 216 DELTA BLDG. Main 8047; West 2431.

FOR EXCHANGE— Eastern and Northern Real Estate.

FOR EXCHANGE—THE FINEST LOT ON Grand boulevard, Chicago, all clear of incumbrance. This is the best location in city. Want clear vacant Los Angeles property, suitable for apartments or bungalow. Address W, box 265, TIMES BRANCH OFFICE.

FOR EXCHANGE—FOR OTHER REALTY in Southern California, or equities therein: two thousand acres of timber and grazing land in northeastern Oregon; state what you have. Address Y, box 215, TIMES BRANCH OFFICE.

FOR EXCHANGE—BY OWNER, ALL OR any part of 480 acres irrigated land in a new tract in Central Oregon at cash value. Want Southern California. Address V, box 9, TIMES OFFICE.

FOR EXCHANGE— I make a specialty of exchanging real estate, particularly California for eastern. Member L. A. Realty Board. C. W. CONWAY, 204-5 Bradbury Bldg.

FOR EXCHANGE— Two fine 50-foot lots. Good 6-room house and stone barn in Lawrence, Kansas, close to center of city. Price $3000. Clear. Want small property here. See FORD. AMERICAN-MEXICAN INVESTMENT CO., F4447. 401 Story Bldg. Main 6711.

FOR EXCHANGE — 160 ACRES OF LAND south central Kansas, price $3200. Want property here. W. G. LANE, 1003-7 Trust and Savings Bldg., Phone 10547 or Main 147.

FOR EXCHANGE — FLORIDA AND ARkansas acreage; want cottage or lots. Los Angeles or beach. Address or call 3144 VERMONT AVE.

FOR EXCHANGE—SAN JOSE RESIDENCE for residence or lots here. D. G. PORTER, room 702, Grant Bldg.

FOR EXCHANGE— Real Estate, Miscellaneous.

FOR EXCHANGE—OR SALE—$3700—… room, new, modern and two 3-room cottages, 180x300, on Vermont ave.; want … improved, farm or town property.

For Exchange or sale—Good relinquishments … Coachella and Imperial Valleys.

$12,800—80 acres, improved, near … Roosevelt dam water; rented $800 a year …

$6500—320 acres, Nebraska. Want Cal…

$2800—First mortgage, 7 per cent.; …

$2500—Good dividend-paying mining …

$4000—42 rooms, good furniture; clear … per month; best location. Want cottage …

$5500—5 acres; fine bearing orchard, … modern; abundance free water; 30 … from city; trade equity, $2500.

$3000—Grocery and meat market; daily … $90; cheap rent; located southwest. W… room cottage and $500 cash.

$3000—7 rooms, modern, one acre, cor… San Bernardino; want cottage here.

$1000—6-room bungalow; want a … BAIERSKI CO., 503 Bryson Blk.

FOR EXCHANGE— $30,000. Mtg. $10,000. 20 acre orange … lemon grove. Want residence.

$22,500. Mtg. $5000. 15 acre orange … lemon grove. Want Los Angeles.

$4500. Mtg. $2400. 6-room bungalow, modern in every respect. What have you …

$15,000. Mtg. $3500, 50 acres peaches … nore, fronting on Lake. Want Los A…

J. T. PETERS, No. 627 H. W. H… Bldg.

FOR EXCHANGE—WANT INCOME …erty on Moneta ave., up to $20,000. … give $9000 first mortgage, 3 years 7 per … on close in property, equity of $3500 … 9-room modern house, Harvard blvd … assume the difference. May take p… to $25,000. W. J. KELLY, 729 H. W. Hellman Bldg. F3109. Ma…

FOR EXCHANGE—20-ACRE FRUIT orchard for city property.

$9000—Dairy ranch, for city or beach …

$6000—Improved ranch for city property …

480-acre, northern alfalfa ranch for …

1500-acre, eastern farm, $150,000 for city property, California or East.

$7500—Residence, clear, for ranch.

$35,000—160-acre, grape and fruit. ranch, north, for something in So. Cal…

$110,000—320-acre, grape, fruit and al… ranch, for California or Eastern income …

$4000—Cottage for ranch or beach cottage … STEWART CO., 426-8 Mason Bldg.

FOR EXCHANGE—$30,000; LOS ANG… improved and vacant, slightly incum… will trade for alfalfa ranch, clear for … Write and say what you have to offer … ing full particulars. GEO. W. HA… 303 Frost Bldg.

FOR EXCHANGE — IF YOU WAN… buy or sell anything, we are the people … are looking for. We have buyers w… looking for bargains. Property of all … for exchange. MONEY TO LOAN. … LIAMS LAND & LOAN CO., 618-620 … Bldg. Main 2831. A2982.

FOR EXCHANGE—THE DANBERY …ty Co., make a specialty of exchanging … for country. If you are not suited with … property or business, see us and we w… the exchange you want. We have BAR… in farm lands and orange groves. See … BELL, with Danbery Realty Co., 233-5 … Johnson Bldg.

FOR EXCHANGE—WHAT HAVE YOU … equity in income property, 3 hou… two lots rented for $32 per month; pr… worth $4000, mortgage $2000; will take … cash or trade; want auto. 738 CROCKE…

FOR EXCHANGE—FRUIT LAND … lots in good towns in Oregon and Wash… for what you have here in adjoining … COURTOIS, 719 East 25th street, Los Angeles.

FOR EXCHANGE—GOOD INCOME … and vacant lots for clear country. $5000 to $8000 valuation; no commission … location and particulars. PHONE 502 … burger Bldg.

FOR EXCHANGE—PARTY GOING … to remain will exchange $60,000 wo… real estate for eastern. Address S, … TIMES OFFICE.

FOR EXCHANGE—CLEAR LOTS IN … vada. What have you? I exchange … thing, everything, anywhere. ANDE… 415-16 O. T. Johnson Bldg. F1702.

FOR EXCHANGE—I WANT YOUR …erty to exchange, can match anything … your property with me and I will exchange … J. A. CRAIG, 313 H. W. Hellman Bld…

FOR EXCHANGE — MY 6-ROOM H… lot 70x150, located close to Green Hotel … adena. Want house and lot or vaca… in city or beach. Call F6436. 309 D… BUILDING.

FOR EXCHANGE — FINE APART… property, in Westlake district; $20,000 … completely furnished. Want half good … erty, half cash. JAMES THOMPSO… Mason Bldg. Main 3000.

FOR EXCHANGE—APARTMENT HOU… the beach, income $2400 a year; grow… value; want clear ranch to $12,000. … & EVANS, sole agents. 236-7 Bradbury. F3226, Main 8458.

FOR EXCHANGE — "I MATCH ANY T… large or small, in farm or city prope… any State." J. A. KING, room 1, Lyon … Riverside, Cal.

FOR EXCHANGE—GROCERY STORE … restaurant combined, doing a good bu… located in the southwest; price $2500, … trade for anything. What have you? …DERSON, 416 O. T. Johnson Bldg. F1…

FOR EXCHANGE — COUNTRY, CITY … Eastern property. JOHN P. GAR… 607 Chamber of Commerce Bldg.

FOR EXCHANGE—SEE KOOP ABOUT … changing your property. 335 H. W. H… MAN BLDG.

FOR EXCHANGE—BEN WHITE WILL … change your property. 304 BRYSON B… Second and Spring. Member L.A.R.B.

BUSINESS INVESTMENTS—

WE ARE ARRANGING TO CLOSE … option and subdivide a magnificent … of over 1000 acres of orange land in … side district, on railroad; compared … surrounding property will yield 100 per … profit, and readily salable; this is a … fide opportunity to make big money; … us with $250 to $2500 to make up be… required and share in the profits. Fo… particulars address V, box 53, TIMES … FICE.

WANTED — BUSINESS MAN WITH … to take interest with financial manag… of one of the best industrial propositio… the city. Complete equipment machiner… tools and all the business the concer… handle. Illness makes necessary chan… management. An opportunity for the … Man. Address Trustee, M, box 19, T… OFFICE.

BUSINESS CHANCES— For Sale.

FOR SALE—ICE CREAM PARLOR, CIG… confectionery, sundries, permit to h… drugs and medicines, no drugs sold in … Paying business. Part cash, balance lik… or $1000 in real estate. Ill health r… for selling. Address R, box 88, TIMES … FICE.

RARE CHANCE. WANTED, HONORA… Christian lady or gentleman as trea… with $4000 to $5000, in a refined busine… years in Los Angeles. Last year's pro… per cent., with your money secured by … 000,000 trust company. Address BV, be… TIMES OFFICE.

OWNER OF THE BEST LOCATED D… store in Pasadena wants to retire for … reasons. This is the best opening in the S… Will invoice from $8000 to $10,000. Must b… cash. ANDREW S. ALLEN COMPANY … S. Raymond ave., Pasadena, Cal.

FOR SALE — 2-CHAIR BARBER S… located in thickly populated district on … prominent street; equipped strictly up-to-… Price $550; only $300 cash, balance $15 … month. CITY BROKERAGE CO., 415 South Hill st. Ground F…

FOR SALE—SEND ME CASH OFFER … two-story brick block, two lots, building … ering both lots, Nos. 125 to 131 W. Colo… st., Pasadena. Long time can be had … part, if desired. Address BOX 32, O… Park, Cal.

FOR SALE—THEATERS; IF YOU W… to buy a theater and want a good … proposition see me; I am the best po… man on GOOD THEATERS in Califo… J. HARRY CLEMENT & CO., Theater B… ers, 344-45 I. W. Hellman Bldg.

GROCERY FOR SALE — FRESH STO… fine horse and wagon, fixtures, new fi… ture, four living-rooms. Rent $30; good … cation. Cheap at $1500. Will sacrifice … $1000. Must leave city. 1287 E. 58TH ST…

FOR SALE — CHEAP; FULLY EQUIPP… blacksmith shop, doing good business; … nes reason for selling; Covina car line, … off Orange ave., go 1¼ miles south. F… FORNEY, Covina. Phone 2168.

FOR SALE — MEAT MARKET FIXTU… complete, including refrigerator, counter … marble computing scale, cash register, … tools; also have large stock of new and … ond-hand fixtures, low prices, liberal term… desired. 130 NORTH MAIN.

MEAT MARKET, DELICACY AND S… sage factory; or will sell without the … chinery, horse and wagon; or will exch… for property. COAST COMPANY, 138½ S. Spring.

FOR SALE — $100 OFFICE FURNITU… and stock; also correspondence of m… facturers' agent and distributor; good busi… for young man. Office rent only $5 per mo… Downtown location. Have no time to give … care. Address Z, box 287, TIMES BRAN… OFFICE.

PACIFIC COAST SODA FOUNTAIN FA… tory, 133 E. 4TH ST., saves you $… cent.

Classified Liners.

BUSINESS CHANCES—
For Sale.

f down, balance on time at 7 per cent.

L SELL—
ing to developing my ranch in the val-
and not being able to give my time to
following business, I will sell the busi-
known as the Consolidated Outdoor Ad-
ing Co., doing business in Southern Cal.,
e Interurban railway lines and the of-
automobile roads; the business now on
consists of $550 in contracts bringing in
nthly rental; $850 in contracts already
d but work is unfinished; $1500 of business
to be signed up on contracts; 4 10x50 ft.
tin boards; 6 10x30 foot bulletin boards;
20 foot bulletin boards; 6 10x10 foot bulle-
boards; 100 3x5 foot bulletin boards; 100
heet bill-posting boards; on the automo-
roads; one rubber tire, flat wagon for
ng; all ladders, stogins, brushes, paints,
$120 net renetals coming in monthly; the
acts which are now in force and others
for signing will net a man who will
his entire time to the business $500 a
, in less than a period of 6 months
the business is guaranteed as repre-
d, free from any incumbrance and will
the most rigid investigation; price $1250;
cash, balance on time at 7 per cent.
re of owner, MR. WHITE. 308 Severance

OUNT OLD AGE — SELL GENERAL
RCHANDISE BUSINESS, ESTABLISH-
1876, HUSTLING TOWN, WONDERFUL
JOAQUIN VALLEY. CLEARS $350
MONTH. LIGHT EXPENSE.
NCE TO GROW. STOCK $4000, ALL
LES. FIXTURES, BUILDINGS SALE
. ADDRESS H, BOX 34, TIMES OF-

PETENT MAN, 35 THOROUGHLY FA-
iar with mining and promotion, adver-
, flotations, office and outside work, ex-
ations, etc., is open for a position with
lished mining or realty concern where
y and ability are needed and appreciated.
ill open office with man having means to
e good realty and mining propositions I
have. Address for interview V, box 30,
ES OFFICE.

ARE LOOKING FOR THE RIGHT MAN
either $5000 or $10,000 to take an active
est in one of the best money-making prop-
ns in California today. To a man who
come in with us and devote his time
energy to the building up of this enter-
we are willing to make a ex-
onal proposition. Closest investigation in-
Bank references. Address H. J., box
MES OFFICE.

SALE—A 1-3 INTEREST IN THE LARG-
and most complete garage in the city;
for 200 cars, location central and fav-
for renting and ample space, is secured
ong lease for repairing, salesroom and
ge; a first-class automobile and bal. cash,
ayment. Address V, box 22, TIMES OF-

SALE—
LIGHT MANFG. BUSINESS. $3000.
usehold article handled by agents, deal-
nd jobbers, here and elsewhere. Big field,
profit and easily operated. Man and wife
handle. This is an established, legiti-
business worth twice amount asked.
d consider good real estate for part. Ad-
V, box 25, TIMES OFFICE.

LESALE AND RETAIL BAKERY,
e truck delivery, oldest and best estab-
business we ever listed; owner retiring;
ots $5000 monthly. Will invoice and dis-
12 per cent. Investigation invited.
ST COMPANY, (sole agents,) 128½ S.
g.

SALE—CASH GROCERY,
st $30, which includes all fixtures, motor
mill, fine large refrigerator, cash reg-
etc. Price $1200 cash; sales $35 daily.
you beat this?
CUSTOM TAILORING BUSINESS.
owntown location, present owner 14 years;
y a money maker. Price $2500. Can re-

TAURANT, DELICACY AND BAKERY,
e corner, cheap rent, with 6 living rooms,
soda fountain; business clearing $150
hly. On account death of owner must
Price $800. Surely a snap.
GEORGE REALTY & BROKERAGE CO.
212 Mercantile Place.

SALE — OR EXCHANGE — STOCK
hing and hats, long lease, cheap rent,
on South Spring, other business, cannot
d both. Will take residence as part.
BRINKMAN & RYAN,
507 Trust and Savings.

GROCERY, CIGARS, ETC., 2 LIVING
ms, rent $12, lease this, is an exception-
good buy; $425; snap.
—Lunch counter, Broadway, rent only
lease. This can't last.
ocery and market, $65 daily, fine location;
ners are quarreling; must sell at in-
, about $2700. See SIMPSON, 202½ S.
dway.

TAURANT, $40 TO $50 DAILY REGU-
steady class of trade, rent $25. $350.
is a snap.
—Delicacy and restaurant, $300 in stock,
portable oven, 3 living rooms, $35 daily;
snap. See SIMPSON, 202½ S. Broadway.

SALE — A SNAP FOR $500. WELL
ipped cleaning and dye works in most
onable suburb of Los Angeles. Highest
trade, good money-maker. Will stand
st investigation. Address V, box 6,
ES OFFICE.

SALE—THE SANITARY BAKERY OF
ittier, Cal. This fine bakery in a good
of 5000 population. 1 team and bakery
n, 10x12 brick oven; pans, racks and all
good fixtures in store, cash register;
r lease; cheap rent; stock included. $500
this snap. JOHN C. M'CAIN, Prop.,
ittier, Cal.

INESS CHANCE—ACCOUNT HEALTH
ire to sell paying, growing factory, fully
lished, easily learned, suitable active man
couple; rent $12.50; two-year lease; will
ce $600, worth $2000, price $700. Long
h, Cal. 147 EAST THIRD, Long Beach.

SALE—ON ACCOUNT OF GOING EX-
sively into wholesale cigar business I will
my modern retail store, my modern 6-
r barber shop and my up-to-date pool
r, all located in heart of San Diego. Own-
P.O. BOX 797, San Diego, Cal.

SALE—SMALL STORE IN BUSIEST
rt of city. No experience needed. Will
all information, suitable for young couple,
ring over $150 a month. Owner must re-
East at once. Address V, box 37, TIMES
ICE.

OOD PAYING GROCERY AND DELICA-
sen in best part of city for $950.
re profits are good all cash trade and no
ery. See owner at 725 S. FIGUEROA,
reason for sale.

SALE—FURNISHED LODGING HOUSE,
rooms, also baker's stone oven attached to
e. Owner's illness makes change neces-
; bargain. Address W. D. MAYNARD,
ente, Nev.

SALE—GROCERY, SCHOOL SUPPLY
candy store, only one close to big school,
blished four years, same owner. Doing
per day at good profit. At invoice about
WHEELOCK, 419 Security Bldg.

OCERY FOR SALE, NEAR LARGE
hool, lease, low rent, living rooms, stock
fixtures, about $1800; no agents. Ad-
V, box 56, TIMES OFFICE.

OD SCOUT, UP AND ALIVE, ABLE TO
n office and run few months. We can
ole thousands. If you have couple hun-
d and brains, give address for interview.
hone preferred. Address T, box 30, TIMES
ICE.

SALE—NEW STOCK OF DRY GOODS
d lease, on store room, in one of the
towns in Southern California; will in-
ce about $8500; good reason for selling.
ress S, box 70, TIMES OFFICE.

ALL RESTAURANT ON CENTRAL AVE-
, close to Arcade station; good business,
rent; clears about $55 per month; $550
is worth more. 350 PACIFIC ELEC-
C BLDG.

SALE — $750. MOVING PICTURE
EATER, GOOD LEASE, CHEAP RENT.
CAN'T BEAT THIS ONE. CALL TO-
Y ONLY. LEONARD, 318 LISSNER BLDG.

N WITH $100 AND TIME TO PUT INTO
ach realty office; experience not necessary.
man who will hustle. 119 W. OCEAN,
g Beach.

SALE—MODERN NEW STORE, $400
low value, with 4 rooms and bath at-
ed; price $1800; $200 down, balance to
corner lot, large barn, no opposition;
chance, 4 blocks from any other store;
are. For particulars phone HOME 59614.

SALE—SMALL TRANSFER BUSI-
with lease on barn and ground, beach
, a money maker. B. H. HISS, 234 Citi-
National Bank Bldg. Broadway 1775
ence telephone 71497.

ENTOR OF NEW FOOD COMPOSED
dried fruits and cereals would like to
rest capitalists or fruit interests. Ad-
ss S, box 56, TIMES OFFICE.

BUSINESS CHANCES—
For Sale.

WANTED—EXPERIENCED AUTOMOBILE salesman willing to purchase demonstrator and work Los Angeles and neighboring towns; liberal commission and discount on demonstrator.
MILLER & WILLIAMS,
Southern Cal. distributors Pullman automobiles. 1140 S. Olive st.

GROCERY—NEW, GROWING BUSINESS, WILL STAND INVESTIGATION; $60 LESS THAN COST. DON'T CALL UNLESS YOU MEAN BUSINESS. H. N. BUNCE, 80TH AND MONETA AVE.

A NEAT CASH HARDWARE, VARIETY and furniture business, for man or man and wife; nine years established; invoice and fixtures, about $1800; cash only considered. Call 1607 S. MAIN ST.

FOR SALE—TAILOR SHOP DOING GOOD business, in well populated neighborhood, west side. Reason for selling, owner sick in bed. Call at 2492 WEST WASHINGTON.

FOR SALE—ONE OF THE BEST PAYING advertising propositions; for party who wants to be out of doors and will hustle, this is the real thing. Apply 304 MERCHANTS TRUST.

FOR SALE—TAILOR STORE, PLENTY business; owner has other business; $100 takes it. 404 WEST 7TH ST.

FOR SALE—NEWSPAPER, ONLY PAPER in best town in Imperial Valley. Inquire at ROOM 224 HIGGINS BLDG. Phone Broadway 2890.

FOR SALE—GOOD DRUG STORE, ESTABLISHED 8 years. If you are looking for a store in a thickly settled district, out from main part of town, look at this. WHEELOCK, 419 Security Bldg.

FOR SALE — MONEY-MAKING GARAGE. Will sell ½ interest for $3000 or all for $6000. Established 2 years. Best repair plant in the city. Showing good profits. WHEELOCK, 419 Security Bldg.

WILL BUY YOUR TUXEDO OR FULL dress or any clothing that you are tired of; will pay highest price. Call up GORDON, 306 West 11th st. Home 54420.

$1000 ONLY, FOR OLD ESTABLISHED florist business, best location for transients; cheap rent; $30 cash daily. COAST COMPANY, 128½ S. Spring.

FOR SALE—$2000 BUYS A BONA FIDE, ESTABLISHED business, clearing $100 per month, contracts on hand $1000. Address S, box 65, TIMES OFFICE.

I NEED A GOOD HONEST MAN TO TAKE half interest in well established business, good, honest, bona fide business; capital required $300 and services. 814 SO. SPRING ST.

FOR SALE—½ INTEREST IN CAFETERIA at beach, will clear $1000 July and August, or will sell whole interest for $2000. Address CHUGERMAN CAFETERIA, Venice, Cal.

$300 BUYS MY CIGAR STAND NEAR Broadway, doing good business. Low rent. If you are looking for a bargain call, and investigate. 509 DELTA BLDG.

FOR SALE—THREE-CHAIR BARBER SHOP; two living rooms attached; cheap rent; price will be inducement. 309 E. FIFTH.

FOR SALE — THE BEST MEAT MARKET in the county. Made enough in 6 years to retire from business. PHONE 41046.

FOR SALE — A SNAP; MEAT MARKET, established 4 years. Owner leaving the city. 117 EAST 53RD. South 2647.

$350 BUYS MY BUSINESS, ILL HEALTH cause of selling, low rent. This is good proposition for right party. Place worth double. Call 509 DELTA BLDG.

$250 BUYS EQUAL INTEREST, ESTABLISHED cash business, guaranteed netting you $100 monthly as your part. Call 318 O. T. JOHNSON BLDG.

FOR SALE — LAUNDRY ROUTE, SOUTH; west section, all family trade, at a bargain. See No. 6 Driver, HYGIENIC LAUNDRY, 16th and Central ave.

FOR SALE — FIRST-CLASS CONFECTIONERY store on Spring street, doing good business, complete set of tools; owner called East; sacrifice for $1200. 636 S. SPRING ST.

WANT MAN WITH $350, SERVICES, MAN to work in factory, make about $125 month; must be sober and reliable. Particulars, 119½ S. SPRING ST., room 24.

PARTNER FOR ESTABLISHED CLEANING business. Can show good profits. $1000 will handle this proposition. Address V, box 22, TIMES OFFICE.

FOR SALE — WELL ESTABLISHED AUTOMOBILE agency; can be handled with a small amount of capital. Address G, box 17, TIMES OFFICE.

BUTCHER SHOP IN CONNECTION WITH large grocery, doing good business; rent only $12.50. Owner no butcher. SOUTH 6555.

$850 BUYS 18-ROOM HOUSE, GOOD FURNITURE, long lease, central location. Bargain. COAST CO., 128½ S. Spring.

FOR SALE — SALOON WITH FIXTURES, well located and long lease. Address box 189, SANTA BARBARA, CAL.

PARTY WITH SOME MEANS AND SERVICES for money making proposition. Phone Main 3837, after 8 p.m. MR. OLIVER.

FOR SALE—CONFECTIONERY, FRUIT AND soda fountain. Must sell, going East. Bargain if taken at once. 1840 S. MAIN.

FOR SALE—HAIR PARLORS AND STORE, doing good business. GRIFFITH'S, 739 S. Broadway.

A FIRST CLASS AND PAYING CONFECTIONERY and ice cream business in best location in city. Address R, box 79, TIMES OFFICE.

FOR SALE—TRANSFER BUSINESS, THE price is right and the future is the brightest. Address H, box 36, TIMES OFFICE.

$1200—FOR SALE—HALF INTEREST IN barber supplies and cutlery store; best location. Address H, box 22, TIMES OFFICE.

$475 FOR QUICK DEAL, COST $700; 18-STOOL lunch counter; rent $25; long lease; central location; owner has ranch. COAST COMPANY, 128½ South Spring.

FOR SALE—CAFETERIA, LOCATED ON Broadway; price $800 if taken at once; $400 cash, terms on balance; this is a great snap. A. D. R. MOOTE, 830 H. W. HELLMAN BLDG.

PHYSICIAN MIDDLE-AGED, LICENSED, thoroughly competent, seeks engagement. Address S, box 3, TIMES OFFICE.

$385 BUYS GROCERY, confectionery, ice cream, soda fountain; cigars, fruits, furnished living-room. 807 S. MAIN ST.

FOR SALE—TAILOR SHOP, OLD ESTABLISHED, well-paying business, cheap for cash. Inquire 105 N. AVE. 64. Phone Sunset East 2517.

WANTED—MAN WITH SMALL AMOUNT of cash and services. 214 MASON OPERA HOUSE.

TO LET — GOOD BAKERY; ALL STORE trade. Call 977 EAST 12TH ST.

FOR SALE—DRUG STORE CHEAP; GOOD location. Phone WEST 3576, before 9 a.m.

MOTION PICTURE BUSINESS, PAYING well, have reason for selling. PHONE 73089

BUSINESS CHANCES—
Wanted and Miscellaneous.

WOULD PURCHASE WHOLE OR HALF, established, profitable business; sound, honest, none other; no agents. Don't reply without full particulars. Address S, box 21, TIMES OFFICE.

I HAVE A FEW HUNDRED DOLLARS TO invest in any good business proposition. Address Y, box 206, TIMES BRANCH OFFICE.

I WILL INVEST $2000, IN GOOD LEGITIMATE business. What can you offer? Address S, box 72, TIMES OFFICE.

SWAPS—
All Sorts, Big and Little.

FOR EXCHANGE—FINE PAYING BUSINESS furniture, good lease, splendid location, in Los Angeles; an apartment house; will take real estate. Investigate this. Address 56 SANTA MONICA.

FOR EXCHANGE—50 CHOICE WHITE Leghorn hens, balance cash, for good all purpose horse. 522 WEST 30TH ST.

FOR EXCHANGE—DENTAL WORK FOR tailored suit. Address R, box 41, TIMES OFFICE.

MONEY TO LOAN—
In Sums to Suit.

MONEY TO LOAN—
I have a number of small amounts to loan on good residential property in Los Angeles.
J. Y. BLAIKIE, Mgr. Loan Dept.,
Office hours, 9 a.m. to 2 p.m.
Appraisements from 2 p.m.
GUY M. RUSH CO., Inc., 901-2-3 Story Bldg.

TO LOAN—I WANT TO PLACE $25,000 AT 8 per cent., at once. My client will consider good country or suburban loans. If property is first-class, will loan 60 per cent. value. RALPH P. GAGE, Attorney, 908 Security Bldg.

MONEY TO LOAN—
We have money to loan in sums of from $500 to $50,000 at current rates, on first mortgage, at a fair valuation of your property. We make no charge for appraisement or drawing of papers.
CHAS. L. HUBBARD COMPANY,
734 Security Building, 5th and Spring.
Established 1896.

TO LOAN—MONEY, ON REAL ESTATE.
FARM LOANS A SPECIALTY.
LOANS CLOSED PROMPTLY.
I. B. ROBINSON,
804 Trust and Savings Bldg.

MONEY TO LOAN—
In Sums to Suit.

RESPONSIBLE, CONFIDENTIAL.
NO DELAY.
MONEY AT ONCE.
OUR CHARGES 2 to 10 per cent. lower than RATES QUOTED BY OTHERS.
PRIVATE ROOMS. LOWEST RATES.
$40,000 TO LOAN.
1 TO 5 PER CENT.
ESTABLISHED NINE YEARS.
DIAMONDS—$10 and up WE LOAN.
Diamonds and jewelry kept in bank safe deposit vault.
Bank references.
FURNITURE—$10 and up we loan.
Furniture remains in your possession.
Pay money back on easy payments.
SALARY—$10 and up we loan to railroad, bank or any other person holding a SALARIED POSITION WITHOUT ANY SECURITY WHATEVER, upon their PLAIN NOTE. Pay the money back to us, WEEKLY OR MONTHLY, on easy payments.
EMPLOYER, BUSINESS ASSOCIATES OR FRIENDS will not know of any business dealings with us.
KUSEL LOAN CO.,
114-115 Stimson Bldg., Third & Spring Sts.
F3208. Broadway 3225.

LOANS ON FURNITURE—
to remain in your possession.
LOANS TO SALARIED PEOPLE,
on own note without indorser.
$10 to $200.
We hand you the money on a few hours' notice, and on better terms than loan companies; lots of people find this a convenient and
INDEPENDENT WAY,
of overcoming money troubles. Our small weekly or monthly payment plan makes the repaying easy. The courtesy and consideration shown our customers at all times makes the whole transaction a pleasant one.
WE ARRANGE TO MEET THE NEEDS OF EACH INDIVIDUAL CUSTOMER.
All information cheerfully given and you are under no obligations for the same. If you cannot call, write or phone, and our representative will see you.
Phone Main 6946.
PARK LOAN & CREDIT CO.,
710 Broadway Central Bldg (7th Floor.)
424 S. BROADWAY.

$1,000,000 TO LOAN ON REAL ESTATE.
5 to 7 per cent. net interest.
No appraisement fees.
No delays; no red tape. Any sum desired.
Large and small city loans a specialty.
Southwest residence loans sought.
Improved ranch loans solicited.
Cash for mortgages and deeds of trust.
Bank stocks bought.
WE MAKE STRAIGHT BUILDING LOANS.
5 to 6 per cent., on A1 business property.
7 per cent., on A1 residence property.
8 per cent., on 2nd grade residence property.
See our latest bungalow plans.
References — Title Insurance & Trust Co., Title Guarantee & Trust Co., Los Angeles Abstract & Trust Co., First National Bank, Citizens' National Bank.
MATTHEWS & MATTHEWS,
The Leading Mortgage Brokers.
329 Douglas Bldg., corner Third and Spring.

MONEY TO LOAN—
BUILDING LOANS.
WE HAVE PLENTY OF MONEY TO LOAN TO RESPONSIBLE PARTIES ON GOOD BUILDING LOANS, AND HAVE MADE MORE THAN 100 SUCH LOANS DURING THE LAST 30 DAYS. INTEREST 7 PER CENT.; LARGE LOANS 6 PER CENT. OUR REFERENCES: ANY BANK IN LOS ANGELES.
MR. WEIGHTMAN SMITH,
THE LAWRENCE B. BURCK COMPANY,
142 S. SPRING STREET.
MAIN 6061. HOME 10685.

QUICK LOANS. QUICK LOANS.
Call and get any sum you want in amounts up to $300 on
FURNITURE
PIANOS
HORSES
WAGONS
LIVE STOCK
ETC.
Goods to remain in your possession and the transaction will be strictly confidential. We loan our own money and you have no brokerage or attorney's fees to pay or excess charges for writing papers. Positively the lowest rates in the city and if you have a loan elsewhere call and be convinced. Will be pleased to have you phone or call.
CENTRAL LOAN COMPANY,
Room 509, Security Bldg., Fifth Floor.
S. E. cor. 5th and Spring sts.

$1,500,000 TO LOAN—
ON CLOSE-IN INSIDE BUSINESS PROPERTY.
CHOICE RESIDENCE PROPERTY.
FARM LANDS.
BUILDING LOANS A SPECIALTY.
LOWEST RATES.
APPLY R. G. LUNT,
ESTABLISHED 1886.
ROOM 308, SECURITY BLDG., FIFTH AND SPRING STS.

MONEY—
To loan on furniture, horses, wagons, cattle, diamonds, pianos, contracts, warehouse receipts, every and all kinds of security.
$10 TO $300.
At lowest rates, property left in your possession, every payment reduces interest. We loan our own money; no commission; no trouble to answer questions; confidential and courteous treatment. U. S. LOAN CO., No. 310 Mason Operahouse, No. 127 S. Broadway.

PRIVATE LOANS QUICKLY MADE ON FURNITURE, PIANOS, STORAGE RECEIPTS, LIVE STOCK, DIAMONDS, ETC., AT THE FOLLOWING LOW RATES.
ON $25 PAY US $0.95.
ON $50 PAY US $1.75.
ON $100 PAY US $2.95.
THESE PAYMENTS INCLUDE ALL CHARGES, PRINCIPAL AND INTEREST. OTHER AMOUNTS IN PROPORTION. FOR A SQUARE DEAL SEE THE OLD RELIABLE.
GERMAN-AMERICAN LOAN CO.,
426 S. Spring st.
Suite 701-702, Delta Bldg. Phones F2152. Main 6267.

MONEY TO LOAN—
$300,000.
ON CITY OR COUNTRY PROPERTY, VACANT OR IMPROVED.
RESIDENCE LOANS WANTED.
RANCH LOANS SOLICITED.
MORTGAGES PURCHASED.
SEE MR. BURCK,
THE LAWRENCE B. BURCK COMPANY,
142 S. SPRING STREET.
MAIN 6061. HOME 10685.

MONEY TO LOAN—
$300 TO $100,000.
ON CITY OR COUNTRY PROPERTY.
VACANT OR IMPROVED.
RESIDENCE LOANS WANTED.
RANCH LOANS SOLICITED.
MORTGAGES PURCHASED.
APPLY TO MR. KELLY, LOAN DEPT.,
ROBERT MARSH & CO.,
TRUST AND SAVINGS BLDG.,
SIXTH AND SPRING STS.
HOME 10175. SECOND FLOOR. MAIN 501.

TO LOAN—MONEY AT CURRENT RATES, any amount, city or country. 30 days to 3 years. STRAIGHT, 3-YEAR BUILDING LOANS A SPECIALTY. CHANDLER, GORE & CO., 503-4-5 Bradbury Bldg. F7121. Main 2715.

MONEY TO LOAN—WE HAVE ON HAND the following amounts to loan at lowest current rates on city improved property: $1000, $1500, $1800, $2000, $2500, $3000, $3500, $4000, $5000, $6000.
Also $10,000 to loan on approved high grade collateral security.
Will inspect your property and report promptly.
R. T. JONES, with F4896; Main 4303.
THOS. C. BUNDY & CO., 405 S. Hill st.

MONEY LOANED ON DIAMONDS, JEWELRY, watches, typewriters, pianos, furniture, tracts, etc. Diamond loans our specialty. Loan our own money; do our own appraising; no delay; lowest rates; business confidential. Private rooms. Polite treatment. Bank references. Established 1903. We do the largest upstairs collateral loan business in city H. T. REID & CO., 400-402 Grant Bldg., corner Fourth and Broadway. A1926.

QUICK LOANS ON FURNITURE, PIANOS and other personal property; no publicity, goods remain in your possession; money ready same day; LOWEST rates in city; all the time you want or can be repaid as convenient, reducing interest accordingly; also short loans on real estate, first or second mortgage; money same DAY; no brokerage fee; it pays to deal with a reliable firm; 12 years' established. CLARK & CO., 201 Security Bldg., 510 Spring st. Phone F7151; Main 6662.

MONEY TO LOAN—
BUILDING LOANS.
MR. KOS,
F5589. Bdwy. 1734.

SHORT TIME LOANS, $50 TO $1000, FIRST or second mortgage; money same day; no brokerage fee. SECCOMBE, 504 American Bank Bldg., corner 2nd and Spring. Main 3416. F5589.

HAVE $600 TO LOAN ON RESIDENCE AT 7 per cent.; also $20,000 to loan on lemon grove. BRADSHAW, No. 316 Merchants Trust. A1117.

TO LOAN—A 50-FOOT LOT ON WEST Ninth street, near Figueroa, for a term of years. See ALLEN & IRWIN, Bank Bldg., Venice, Cal. Home 4416.

WANTED—GOOD LOANS—$600 TO $5000, IMmediate attention. FILLEY, 432 Mason. 22665. F1308.

MONEY TO LOAN—
In Sums to Suit.

TO LOAN—
MONEY ON EASY PAYMENTS.
NEW COMPANY—NEW PLANS.
Organized for the purpose of loaning money at charges honest people can afford to pay, on FURNITURE, PIANOS, TEAMS, ETC.
Look at these rates on amounts of $10 and upwards. Can you beat them?
$ 10 for 3 months .... $ .15
25 for 6 months .... .75
50 for 6 months 1.50
75 for 6 months 2.25
100 for 6 months 3.00
Reasonable charge for appraising. Loans made from one months to one year in easy weekly or monthly payments.
GUARANTEE LOAN COMPANY,
COR. S. BROADWAY AND 5TH ST.
ROOM 25.
452½ S. BROADWAY OR 221 W. 5TH ST.
Easy stairs to second floor.

"SALARIED EMPLOYEES."
Quick loans to clerks, book-keepers, salesmen, railroad and all other employees. We give the longest time, easiest payments and most liberal terms ever offered by any loan firm.
Those who want to get money privately and desire to be treated honorably call on the BROADWAY LOAN CO.
404-405 Bradbury Bldg., Third & Broadway.

THIS IS OUR BUSINESS—
SALARY LOANS, $10 to $100 advanced to honest employees, "without security," No indorser; no publicity; your friends, relatives or employer will never know.
ALL WE WANT IS YOUR PLAIN NOTE.
STATE INVESTMENT & LOAN CO., formerly the State Loan Company, 610-611-612 Grosse Bldg., Sixth and Spring sts.

TO LOAN—QUICK LOANS
ON
furniture, pianos, horses, wagons and live stock. Lowest rates of interest. Strictly confidential.
FIDELITY LOAN CO.,
529 Mason Bldg.,
Cor. Fourth and Broadway.
Phones: F7421. Broadway 5171.

GET OUR OFFER BEFORE SELLING—
First mortgages, second mortgages, trust deeds, contracts issued for the sale of real estate. We handle our own funds and can make you a better offer than agents or brokers. We make loans secured by first and second mortgages on real estate, large or small amounts, long or short time, or payable monthly. NOURSE & CO., 202-204 American Bank Bldg., 2nd and Spring sts.

TO LOAN—
ON SUNDAY, APRIL 16TH,
WE SHALL HAVE ON HAND
TO LOAN
—$31,000—
WANT TO PLACE AT ONCE.
COUNTRY PROPERTY OR CITY.
Would like amounts of $1000 up to $10,000.
A5527. MOYER & GILBERT,
Main 5474. 302 H. W. Hellman Bldg.

IF YOU NEED MONEY QUICKLY—
We loan on furniture, pianos, diamonds, automobiles, horses, cattle, life insurance, lot contracts, real estate, first or second mortgage, trust deeds, etc. Money same day. Goods remain in your possession. Easy payments and strictly confidential. PACIFIC LOAN CO., 504 American Bank Bldg., corner Second and Spring. F5589. Main 3616.

MONEY TO LOAN—
We have on hand money to loan in sums of $1000, $1500, $2000, $2500, $4000, $5000 and $10,000 on Los Angeles real estate security.
DAVID BARRY & CO.,
715-719 Union Trust Bldg.
Ask for Mr. McGregor, Mgr. Loan Dept.

TO LOAN—MONEY—
$75,000 to loan on city property in amounts ranging from $1000 to $5000.
BELDEN REA CO., 216 Story Bldg.
Main 5426. F6455.

MONEY TO LOAN—THE CRAIG LOAN AND INV. CO., loans to all honest employees on plain notes, without mortgage, indorser or security. Everything strictly confidential. Private offices. 503 GROSSE BLDG., 6th. and Spring sts.

TO LOAN—
C. S. PHILLIPS CO.,
City, Ranch and Building
Loans, any amount. Current rates.
207-208 Lissner Bldg.
524 South Spring

POSITIVELY LOWEST RATE FOR LOANS on listed stocks, bonds and high-grade chattel mortgages. Loans on autos a specialty.
W. J. RANKIN & CO.,
304 H. W. Hellman Bldg.
Main 5966. A1810.

MONEY TO LOAN—$2000.
$3000.
$25,000—will split.
S. R. EARNEST & CO., MORTGAGE BROKERS.
631 H. W. Hellman Bldg. A8757, Main 5555.

QUICK SHORT LOANS ON REAL ESTATE $50 to $1000; first or second mortgage; money same day; no brokerage fee; low rates. H. M. CORLETTE, 201 Security Bldg., 510 Spring. F7151. Main 6662.

$25,000 TO LOAN ON REAL ESTATE IN sums to suit, on city or country property at 7 per cent.
I have $3000 to purchase trust deeds and contracts, will split.
MITCHELL, 430 Citizens' National Bank Bldg., 2nd and Main st. Phone A5644.

MONEY LOANED ON REAL ESTATE mortgage security; contracts for sale of real estate; mortgages and trust deeds purchased. CHARLES LANTZ, Attorney, 408 Bullard Blk.

MONEY TO LOAN ON FIRST-CLASS residential property, first mortgage, only, at 7 per cent. Address W. O. EMERSON, 301-302 Delta Bldg. Phone F1149.

LOANS ON FURNITURE, PIANOS, STORAGE, automobiles, etc. 2 up, being lowest rates of interest quoted anywhere. Money same day. Pay back any part any time, reducing interest. Old, reliable, AMERICAN LOAN CO., 501 Johnson Bldg., Fourth and Broadway. 18227.

SALARY LOANS—SALARY LOANS—
SALARY LOANS—SALARY LOANS—
Just on your plain note.
No indorser, no security; cheapest rates; positively no one will know.
THE NATIONAL LOAN CO., 519-520 Bryson Block. Second and Spring sts.

WE LOAN ON FURNITURE, PIANOS, DIAmonds, live stock, warehouse receipts, short loans on real estate; lowest rates; private money; repay us convenient; strictly confidential; money same day. MILLER, 444 Cit. Nat. Bank Bldg., 2d & Main. A6857; Main 7511.

PRIVATE MONEY, 6 AND 7 PER CENT., NO DELAY, ON CITY OR COUNTRY PROPERTY; STRAIGHT BUILDING LOANS. LOCKHART & SON, 601 H. W. HELLMAN BLDG. MAIN 1410; A7552.

MONEY LOANED SALARIED PEOPLE, women keeping house and others without security; easiest payments; offices in 66 principal cities. Save yourself money by getting my terms first. D. H. TOLMAN, 430 Mason Bldg., Broadway and Fourth.

MONEY TO LOAN—SUMS TO SUIT.
City or country, current rates.
Quick action. Try us for results.
F7638. MENZELL & HANCOCK, Bdwy. 1780.
918 Wright & Callender Bldg.

MONEY LOANED ON FURNITURE, PIAnos, etc. No publicity or bother, quick action; lower rates than brokers. Private money. 201 SECURITY BLDG. Phone F7151. Main 6662.

MONEY TO LOAN—
$500 to $5000 to loan at current rates; see us if you are in need. CONWAY & GLEASNER, 405 Laughlin Bldg.

TO LOAN — MONEY LOANED ON DIAmonds, watches, jewelry, interest reasonable, business confidential, deal with reliable firm. LEE & GILMORE, Jewelers, 139 S. Spring st.

$50 TO $250,000 TO LOAN ON REAL ESTATE and other good securities at current rates. M'CONNELL & IRVINE,
Established 1888. 311-12 Douglas Bldg.

TO LOAN—PLENTY OF 6 AND 7 PER cent. money to loan on real estate. See us for loans. ELISHA ELDRED & CO., 521-522 Central Bldg. F5023. Main 6759.

WE LOAN $50 TO $1000 ON REAL ESTATE, any length; money same day. No commission. BRISACHER, 501 Johnson Bldg., 4th and Broadway. 18227.

TO LOAN—MONEY ANY AMOUNT, ON ANY kind of good security. Special sum of $3500 at 6 per cent. Second mortgages a specialty. Mortgages and contracts discounted. J. C. OLIVER, Money Loaner, 128 S. Broadway.

TO LOAN—I'LL PAY BALANCE ON YOUR lot, furnish money and build to suit you, all work guaranteed. A. SLOAN, 1249 West 41st st. West 5563.

FARNSWORTH BROS. MAKE LOANS ON real estate; building loans a specialty. 315 LISSNER BLDG.

MONEY LOANED ON DIAMONDS, WATCHES, jewelry. We loan you more money, less interest, hold your goods longer than any one. Tickets issued. LEE BROS. 508 S. Main st.

TO LOAN — $15,000 IN SUMS TO SUIT, 6 and 7 per cent., on improved property southwest, only. JOSEPH FILOL, 304 International Bank Bldg. F4064.

SALARY LOANS—LOWEST RATES, CONfidential. NEWTON, 708 O. T. Johnson Bldg.

F. G. WOOD MAKES LIBERAL LOANS ON pianos, furniture, live stock, storage goods, diamonds, etc.; terms to suit, at lowest rates; no removals; private. A square deal. 426 S. SPRING ST., room 505. Phone Main 6348.

PRIVATE MONEY, NO RED TAPE, ANY amount, on good security. M. M. DAVISON & SON, 316-318 Trust Bldg., 6th & Spring.

MONEY TO LOAN, ANY QUANTITIES ON secured time paper. PURCELL, GRAY & GALE, Inc., 506 Herman W. Hellman Bldg.

PRIVATE MONEY UP TO $15,000; ANY amount on real estate. Money waiting. F. G. WEIK & CO., 300 H. W. Hellman Bldg.

MONEY TO LOAN—
In Sums to Suit.

FOR QUICK LOANS, ANY AMOUNT, 30 days to 3 years, on first and second mortgages, lowest rates, see MECHANICS' LOAN CO., 504 Bradbury Bldg. F7121, Main 2715.

TO LOAN—
$4000, city or acreage, 7 per cent.
$3000, city, improved, 7 per cent.
$2000, city, vacant or improved, 7 per cent.
$5000, or part, 7; west or southwest.
BLACKMORE, Merchants Trust Bldg.
A1167. Main 6826

SALARY LOANS—CHATTEL LOANS WITHout publicity, lowest rates, no red tape, quickest service in city. SOUTHWESTERN INVESTMENT AND LOAN CO. Inc., 425 Cit. National Bank Bldg. Bdwy. 4279.

MONEY LOANED SALARIED PEOPLE without security; notes bought; loans on listed stocks, bonds and warrants. TRADERS' EXCHANGE, 231 Bryson Bldg. Phones Main 4870, A5402.

TO LOAN—$50,000 ON HAND FOR GOOD city or country loans. HOVIS & EVANS, 236-37 Bradbury Bldg.

HAVE $3000 TO $10,000 PRIVATE MONEY to loan on city real estate at 7 per cent. Discount mortgages, buy and sell first-class bonds and stocks. EDWIN M. BUTLER, 803 Wright & Callender Bldg. Phones: Brdy. 806; F5607.

TO LOAN—MONEY—$50,000 ON INCOME business property, close in.
F5177. R. W. KINSEY & CO., Bdy. 398
819 Trust & Savings Bldg., 6th and Spring.

TO LOAN—MONEY—
City and Country property.
Prompt Attention.
First and Second Mortgages.
LEGRAND BETTS,
225 H. W. Hellman Bldg. A3462. M. 4440.

MONEY TO LOAN—I HAVE ABOUT $10,000 of my own money to loan on second paper from one to three years; will divide to suit at low rate of interest. W. WRIGHT, 620 Grant Bldg. Phone A2983.

TO LOAN — WE HAVE $4000 TO $4500 which we can place on ranch property or farm lands.
WHITING-THOMPSON & CO.,
Cor. 3rd and Spring. 403 Douglas Bldg.

$200 TO $50,000 TO LOAN—AT LOWEST rates on real estate. City or country. Prompt attention given to all applications. R. W. MOYER, 604 Frost Bldg. F5107.

TO LOAN—MONEY ON FIRST AND SECond mortgages or trust deeds. Reasonable rates, no delay. 524 SOUTH SPRING, room 225. Broadway 1983.

PRIVATE MONEY LARGE OR SMALL amounts, interest according to amount and security. HARTLEY, 306 Bullard Bldg. Phone A1102.

WANTED—
To lend from 20 to 25,000 on good city property; may divide. Address Y, box 222, TIMES BRANCH OFFICE.

TO LOAN—$200, $300, $500, $1000, $2000, $3000 and up. City and country. Current rates. No delay. RAMEY BROS., 227 Story Bldg. F2121; Main 9356.

MONEY LOANED SALARIED PEOPLE; NO red tape; without security; confidential. WEST COAST EXCHANGE, 419 Henne Bldg.

TO LOAN — $20,000 IN LOTS OF $2000 OR more, on improved city property. BOWEN, F3460, Main 2167. 232 Mason Bldg.

TO LOAN—MONEY ON REAL ESTATE, 7 per cent. No commission. PHONE WEST 5658.

MONEY LOANED, ANY AMOUNTS, ON city properties, 7 per cent. Make application. HEYGI REALTY CO., 502 Higgins Bldg. A5567.

TO LOAN—I HAVE $10,000 TO LOAN ON city or country property that will bear strict investigation; will divide to suit. CHAS. C. PORTER, 208 O. T. Johnson. F4204.

TO LOAN—$10,000 AT 7 PER CENT., ON residence, Wilshire district and in one loan preferred or will loan on business property. CHAS. C. PORTER, 208 O. T. Johnson. F4204.

WANTED — TO LOAN, $4000 ON FIRST-class city property, 7 per cent. Address by letter. MISS WRIGHT, 1514 Ingraham st.

$600 TO LEND—OTHER SUMS. CLARK, A7301. Main 8541. 600 AMERICAN BLDG.

MONEY TO LOAN ON REAL ESTATE.
Real Estate Loan Dept.
OIL AND METALS BANK & TRUST CO.,
311 W. Third st. Main 525. 10525.

SALARIED MEN AND WOMEN, ACCOMmodated without delay or publicity. SOUTHERN CREDIT CO., 411 O. T. Johnson Bldg.

$500 TO $10,000 TO LOAN. T. L. O'BRIEN CO., Jefferson and Main.

MONEY LOANED, CONTRACTS AND MORTgages bought. A. M'CALL, 314 Bullard Blk.

MONEY WANTED—
On Real Estate and Collaterals.

WANTED—
$750 at 8, North Benton Way, small cottage, value $1750.
$1100 at 8, new cottage, Huntington Park, value $2500.
$1400 at 8, new basement bungalow, value $3250.
$1600 at 8, new basement bungalow, North Wilshire, value $3500.
$1750 at 8, new basement bungalow, Hollywood and 2 lots, value $4500.
$2250 at 7, new, 8 rooms, basement, Westlake, value $5500.
$2400 at 7, new, 2-story, fine corner; North Wilshire, value $5500.
$3500 at 7, 100x150, 5 frame stores, income $85 per month, $13,500.
$4000 at 7, 2-story, close in, on West 12th st.; owners value, $9500.
$4500 at 7, 2-story, new; close to Westlake, sold for $9500.
CHANDLER, GORE & CO.,
503-4-5 Bradbury Bldg.
Home F7121. Main 2715.

WANTED—MONEY—FIRST MORTGAGES.
JOSEPH REED CO.,
204-5 O. T. Johnson Bldg.
Phones 10723, or Broadway 5022.
$4250—7, Ruth, at 7th, 4 flats.
$4500—7, corner Harvard, Wilshire, 8 rooms.
$4500—8, 8th, Westmoreland, 9 rooms.
$4500—8, 30th, Maple, (4) flats.
$4500—7, corner 21st, Cimarron, (2) houses.
$4500—7, Toberman, 17th, modern house.
$4500—7, corner 23d, Gramercy, 9 rooms.
$4500—7, W. 7th, near Andrews, house.
$5000—7, corner Raymond, Adams, 10 rooms.
$5000—7, corner Brae blvd., Hollywood, house.
$5000—7, corner Maryland, 6th, value $15,000.
$5000—7, near Benton, W. 6th, 9 rooms.
$5000—6, corner, near W. 7th, Rampart.
$5500—7, corner Hope, 23d, 10 rooms.
$5700—7, Orange, Burlington, large house.
$6000—7, corner 27th, Figueroa, (3) houses.
$6000—7, Rampart, Wilshire, 10 rooms.
$6000—8, "Glendale," improved, value $12,500.
$6000—7, Andrews blvd., 3d, 11 rooms.
$6000—7, Gramercy, Pico, new house.
$6500—7, Lucas, Orange (20 rooms.)

WANTED—
—$4000—
—$2200—
8 PER CENT.
Gilt edge loans—both of them—Call or phone
J. Y. BLAIKIE, Mgr. Loan Dept.,
Office Hours 9 a.m. to 2 p.m.
Appraisements from 2 p.m.
GUY M. RUSH CO., Inc., 901-2-3 Story Bldg.

WANTED—
I own several first mortgages in small and large amounts on improved real estate in Los Angeles and vicinity, and will dispose of them on attractive basis. Exceptional opportunity for parties seeking safe investment for sums ranging from $350, $500, $1200 and upwards to $15,000.
Address OWNER, P. O. box 1516, Los Angeles, Cal.

WANTED—MONEY—
$30,000, 7 per cent. Business property in heart of business district of San Diego valued at over twice amount of loan.
$28,000, 7½ per cent. Alfalfa ranch conservatively appraised at $135,000, and other loans from $1000 to $15,000, on residence and business property.
See Henry W. Mellen, Loan Department,
WRIGHT & CALLENDER CO.,
403 S. Hill street.
Phones—10745. Main 8040.

WANTED—THIS AD IS ADDRESSED TO people of some means who want a safe investment and one that will earn them 25 per cent. per annum in dividends. If you have from $1000 to $10,000, we invite your correspondence, otherwise save time and stamps. Absolute security in land and improvements. This is no chance business, our stockholders have been getting the annual dividends. We want your money to extend to meet the market demands.
For personal interview, address V, box 44, TIMES OFFICE.

WANTED—WE HAVE A GILT EDGE INdustrial proposition. It is absolutely safe and of very large earning capacity. We require an additional $5000 to complete and equip our plant. To the party or parties who are able and willing to advance this money we are prepared to make an unusually attractive proposition. This loan will appeal to the conservative investor who desires his money to earn more than the usual rate of interest. Closest investigation invited. Bank references. Address H. J., box 7, TIMES OFFICE.

WANTED — $20,000, IN AMOUNTS AS FOLlows: $1500, $1600, $1700, $1800, $1900 and $2000, for buildings loans.
VAIL & CRANE COMPANY,
1026 Story Bldg.

MONEY WANTED—
On Real Estate and Collaterals.

WANTED—MONEY ON FIRST MORTGAGES.
$1250—3 years, 8 per cent., on lot 40x135; on Lincoln ave., near Avenue 50, at end of York blvd. car line, and in vicinity of new Occidental College, in Highland Park; value $800; improved with 5-room modern bungalow, with hardwood floors, built-in buffet and cement porch; value $1700; total value $2500.
$1200—3 years, 8 per cent., on lot 40x128; on Arroyo Seco ave., two blocks east of Pasadena ave.; value $1000; improved with 5-room modern bungalow; hardwood floors, built-in buffet and cement porch; value $1600; total value $2600.
$1350—3 years, 8 per cent., on lot 45x128, on corner Sabina st. and Indiana ave., Boyle Heights; with 5-room bungalow; value $2700.
$1400—3 years, 8 per cent., on lot 40x128, on Arroyo Seco ave., near Avenue 63, value $1100; improved with 5-room bungalow, hardwood floors, built-in buffet and cement porch, value $1700; total value $2800.
$1400—3 years, 8 per cent., on lot 40x169, on 52nd Place, just off South Park ave., with new 5-room bungalow, value $2800.
$1500—3 years, 8 per cent., on corner lot, 40x130, on corner Arroyo Seco ave. and Avenue 63; value $1250; improved with fine new modern bungalow of 5 rooms, hardwood floors, built-in buffet, and fancy cobblestone porch, value $1750; total value $3000.
$1500—3 years, 8 per cent., on lot 50x140, on Fairview st., near Louise st., Glendale; with a beautiful 5-room bungalow; value $3000.
$2000—3 years, 8 per cent. net. on lot 50x170, improved with 7-room modern bungalow. Location is on Milford street, just West of Brand boulevard, in Glendale; value $4000.
$2000—3 years, 8 per cent., on lot 40x140, on north side of 21st st., ½ block east of Central ave., with fine new 6-room bungalow, value $4000.
$2750—3 years, 7 per cent., lot 40x135; on 41st Drive, near Figueroa st., with fine new 2-story, 7-room house, value $5500.
$6000—3 years, 7 per cent. net, on lot 50x130, on east line of Vermont avenue, just south of 54th street, with new, 2-story brick building, stores below and apartments above, value $15,000.
$9000—3 years, 7 per cent., lot 60x136; corner on Moneta ave., with fine new 2-story brick building of 5 stores and hall, and apartments above, just finished and rented.
References—Title Insurance & Trust Co., Title Guarantee & Trust Co., Los Angeles Abstract & Trust Co., First National Bank, Citizens National Bank, and thousands of satisfied clients. We guarantee satisfaction.
MATTHEWS & MATTHEWS,
The Leading Mortgage Brokers,
328 Douglas Bldg., cor. Third and Spring.

WANTED — MONEY ON REAL ESTATE—
Your own selection without expense from the many choice applications for money which naturally seek a responsible institution.
Real Estate Loan Department.
OIL AND METALS BANK AND TRUST CO.,
311 W. Third st. Main 525, 10525.

WANTED—MONEY—
If you have money to loan and are looking for good first mortgage security. SEE US.
We can furnish you with first-class loans at all times, and we never submit to you an application that we have not first investigated ourselves.
CHAS. L. HUBBARD COMPANY,
Both Phones. 734 Security Bldg.
Established 1896.

WANTED—$45,000 ON SUBURBAN RANCH of great value. Investment of such character the ordinary good loan not even approaches, nor in ratio of valuation, income or improvements. 7 per cent. if necessary. Address Y, box 225, TIMES BRANCH OFFICE.

WANTED — $22,500, ON TWO FIRST-CLASS income properties, centrally located, gilt-edge security; or $12,500 on one and $10,000 on the other. Both producing a large income and stand closest investigation. A2043, Main 2043. MR. FRYE.

WANTED—MONEY—HAVE A GILT-EDGE mortgage of $10,500 on residence, finest section, Wilshire blvd., 2 years to run at 7 per cent., net; will transfer. No agents. Principals only. Address V, box 58, TIMES OFFICE.

WANTED—
$2500, 3 years, 7½ per cent., San Fernando Valley.
No better security than San Fernando Valley property can be had in Los Angeles county. The G. H. A. GOODWIN CO., 302-3 Central Bldg. Sixth and Main. Main 7859. F3130.

FOR SALE — $2300, FIRST MORTGAGE on $15,000 orange grove, 10 shares of water stock goes with mortgage; 8 per cent. interest. Going to Europe and will sacrifice. Make offers, quick. BEACH & MONROE, 604 Chamber Commerce. A5027, Main 5091.

WANTED — LOAN OF $2000, 3 YEARS, 7 per cent., on a fine, modern, large 5-room cottage on 41st st., near Figueroa st. This is good. Call 403 DOUGLAS BLDG., corner Third and Spring sts., this morning.

WANTED — MONEY. ELDERLY LADY with modest bungalow home in southeastern section of city, valued at $2000, desires to borrow $750 on same for a period of 3 years. Will pay 7 per cent. net. Kindly answer to MRS. HAWTHORNE, P. O. Box 1250, city.

WANTED—LOAN.
$1200, on a $3000 new bungalow on Ninth ave. Wish private money, no agents. Good loan. Call M. D. HURLEY, Main 2490, 300 Union Trust.

WANTED—
$5000—Suburban acreage close in.
$4000—Acreage, South Los Angeles.
BLACKMORE, Merchants Trust Bldg.
A1167; Main 6826.

WANTED — MONEY, ANY AMOUNT, ANY length of time, 2 per cent. per month, good chattel or collateral security; bank references. CRAIG, 503 Grosse Bldg.

WANTED—$3900 LOAN ON BEAUTIFUL 5-acre orange grove, home, right in the heart of Redlands, Cal.; yielded 1050 boxes this year; gilt edge, 7 per cent., 3 years. W. O. HUSE CO., 403 Stimson Bldg. Main 931.

WANTED—$500 TO $5000 FROM PRIVATE party for three years. Highest rate of interest in the city. Best local realty security. Immediate investigation solicited. Give phone number. Address Z, box 206, TIMES BRANCH OFFICE.

WANTED—$10,000, 3 YEARS, 7 PER CENT., on South Main street property, near Washington; valued $25,000.
ELISHA ELDRED & CO.,
521-522 Central Bldg. F5023, Main 6759.

WANTED — SECOND MORTGAGE FROM private party, $400 on all modern 5-room bungalows, southwest, 12 per cent. interest. No commission. Address Z, box 210, TIMES BRANCH OFFICE.

WANTED—A BUILDER WHO HAS SOLD bungalow to reliable purchaser on easy payments. Will discount his second trust deed. ARTISTIC BUNGALOW BUILDING CO., 6160 Pasadena ave.

WANTED—TO BORROW $500 ON GOOD SEcurity, will pay big interest. Address CLINGERMAN, Venice, Cal.

WANTED—MONEY, $1250 TO $1600 STRAIGHT building loan, city. Phone GLENDALE 551R.

WANTED — LOAN OF $1000 ON MODERN 5-room house on East Third st., Boyle Heights. Call today. 403 DOUGLAS BLDG.

WANTED—MONEY, $10,000 WANTED ON IMproved ranch on electric line; value $60,000. G. W. W. CO., 215 Douglas Bldg. F4468; Main 1709.

WANTED—$10,000—$10,000.
Corner, near Tenth and Beacon, elegant ten-room mansion, seventy-five-foot frontage; owner's home and moral risk; A1.
ELISHA ELDRED & CO.,
521-522 Central Bldg. F5023, Main 6759.

WANTED — MONEY, ANY AMOUNTS, ON good city properties, 7 to 12 per cent. We know values. Call and get our experienced advice before placing your money. HEYGI REALTY CO., 502 Higgins Bldg. Phone A5567.

WANTED — LOAN OF $1000 ON TRUST deed of $1750, payable monthly, subject to a mortgage of $2500. Will pay 12 per cent. to get loan at once. WILSHIRE 537; 59647.

WANTED—FROM PRIVATE PARTY, $800, building loan at 8 per cent., good value. Phone or call L. C. WOODS, 204 Currier Bldg. A8491.

WANTED—
$3000. Suburban acreage, close in. Address Z, box 295, TIMES BRANCH OFFICE.

WANTED—FOR SALE—SECOND MORTGAGE $12,000, on land, 7 per cent. W. L. ARMANTAGE, Redlands.

WANTED—$700 ON HOUSE AND LOT 50x135, Boyle Heights. Can get along with $600. Will pay 8 per cent. Immediate answers requested. Address Z, box 297, TIMES BRANCH OFFICE.

WANTED—HAVE SEVERAL GOOD LOANS. $1500 to $5000. City improved and suburban acreage. BLACKMORE, Merchants Trust Bldg. A1167. Main 6826.

WANTED—$15,000, AT 8 PER CENT. ON new modern apartment house, costing $25,000. Hill district. Call MAIN 7630.

WANTED—$1900, MODERN BUNGALOW, Burlington ave. Owner refused $4000. BRADSHAW, 316 Merchants Trust. A1117.

WANTED—LOAN OF $2000 ON GOOD REAL estate, situated in San Pedro. Call at 407 SECURITY BLDG. Telephone F6332.

WANTED—$5000, ACREAGE, SOUTHEAST Pasadena, value $15,000. Address Z, box 204, TIMES BRANCH OFFICE.

WANTED—$5000, 3 TO 5 YEARS, ON CLOSE in property; principals only. Address P, box 24, TIMES OFFICE.

WANTED—$2000 AND $2500, 3 YEARS, 7 PER cent. improved city real estate. Owner, J. E. MARTIN, 4005 Bernice ave. 31447.

WANTED—A LOAN OF $5000, ON 22 LOTS, East Hollywood. OWNER, box 24, Station 8.

WANTED — MONEY; WILL PAY $20 FOR use of $200 for 4 months, horses for security. BOX 495, Station F.

WANTED—LOAN OF $2800 ON HANDSOME new house, value $6500. WILSHIRE 597; 59647.

MONEY WANTED—
On Real Estate and Collaterals.

WANTED—MONEY—
For Sale—Second trust deeds on purchase of houses, which we offer at discount 20 per cent.; the interest and principal payable monthly; these are good, safe securities and will net investors heavy interest; investigate these most profitable transactions; we can place your amounts, large or small.
MATTHEWS & MATTHEWS,
329 Douglas Bldg., corner Third and Spring.

WANTED—MONEY—
I have just built and sold a fine 5-room bungalow to a first-class man with a good steady position. The property is subject to a first mortgage of $1250, which has 3 years to run. I have a second trust deed for $1000, payable $16.66 monthly, which includes interest at 7 per cent. net, and principal. I will discount this trust deed $200. Address X, box 213, TIMES BRANCH OFFICE.

WANTED—BUILDING LOANS, FROM $1000 to $50,000. F. G. WEIK & CO., 300 H. W. Hellman Bldg. F1709.

STOCKS AND BONDS—
And Mortgages.

JOSEPH BALL COMPANY—
Investment Securities,
130 West 4th street.
Will sell
20 Edison Common,
100 Western Union Oil,
50 Western States Life Insurance,
Riverside Home Tel. Bonds,
200 Midway View,
100 Buick Oil.
Make us a bid on,
2, $1000 Glendale Cons. Water 6s,
2000 Lady Washington,
Palmer Union,
2000 Brookshire.
Offer us,
Southern Trust,
American Oilfields Bonds,
American Oilfields Stock,
Mexican National Gas Co.,
Western Union Oil,
Premier Oil.
JOSEPH BALL COMPANY,
10545. Main [illegible]

WE ARE OFFERING A LIMITED AMOUNT of stock in one of the best money making propositions in this State. The business is as stable as agriculture and is certain to show phenomenal growth. Under the most conservative estimate, this stock should pay not less than 15 per cent. the first year of operation. This block of stock is offered at its par value, $1, per share and is being sold to complete our initial plant. The moment this plant commences operation, which we expect will be within a very short time, the price of the stock will be advanced to $1.50 a share. With the completion of each additional plant the stock will advance in price and at the end of 2 years the stock should be worth not less than $5 per share and will show a handsome return to the investor on that figure. We would like to have you investigate this proposition if you have the funds. Bank references. Address H. J., box 7, TIMES OFFICE.

WILL SELL—1000 BUTTE CREEK, [illegible]
1000 Templor Ranch, 14c.
1000 Newport Bay, 1c.
1000 Balboa, 1c.
1000 Crown, 2c.
1000 Midway Maricopa Crude, 3c.
1000 Gold Park Consolidated, 2 1-4c.
500 Jerome Verde, 16c.
H. N. WILLARD, 230½ S. Spring. A[illegible]

NEW OIL COMPANY ORGANIZING. WILL show lease, map and papers. Good land. Everything straight and legal. Best bank references. Write today and get in at bottom price, $5 up. Address V, box [illegible] TIMES OFFICE.

WANTED—HIGH GRADE EXPERIENCED stock salesman, competent to place $[illegible] of 8 per cent. preferred stock on installment basis for corporation in best of standing and with established business guaranteeing regular quarterly dividends of 2 per cent. Will pay 6 per cent. brokerage to right party. Address G, box 194, TIMES OFFICE, giving reference and experience.

HERCULES MINING AND MILLING CO. of Arizona, offer some of their treasury stock for sale. Mine located in Mohave Co., Arizona, near the Gold Road and Tom Reed properties. This will bear investigation. Call or address HERCULES MINING & MILLING CO., 509 Central Bldg., Los Angeles.

WILL SELL—
3000 Butte Creek Dredging ....
10,000 Differential Axle ....
100 P. B. Steifer ....
300 United Oil ....
1000 Santa Maria Crude Oil ....
WILL BUY—
Maricopa Queen, Dawson Oil.
J. F. ZINN & CO.,
318-320 Grant Bldg. Bdwy. 4619. A[illegible]

MARICOPA NORTHERN
Will pay 20 cents for any part of 25,000 shares.
M. STRADER
with
A. H. WOOLLACOTT,
261-262 I. W. Hellman Bldg.

$10,000 WORTH OF GOLD DREDGING stock for sale to complete syndicate, at 6 cents per share. Blocks of $20 up. Company just starting. Greatest stock buy before the public.
T. E. POWERS, 232 Bradbury Bldg.

CORPORATIONS—DO YOU DESIRE TO sell your stocks or bonds? Our method gets results. Stocks insured, bonds matured. Literature furnished on request. GRANITE SECURITIES COMPANY, Fifth floor Bradbury Bldg.

WHY PAY $1.50 PER SHARE FOR ASSOciated Realty Co. stock when I can offer you 1000 shares for $1.10 per share. M. B. ELSWORTH, box 112, Glendale. Home Glendale 1151.

WANTED—SIERRA RAILWAY COMPANY 6 per cent. first mortgage bonds up to $50,000. T. E. POWERS, 232 Bradbury Bldg. A6117.

FOR EXCHANGE — DIVIDEND PAYING stock for improved or unimproved city or country property. Address K, box 94, TIMES OFFICE.

500 SHARES ARIZONA PETROLEUM FOR sale. Make offer. 517 I. W. HELLMAN BLDG.

WILL PAY 20c FOR ANY PART OF [illegible] thousand Maricopa Northern. [illegible] LINSON & CO., O. T. Johnson Bldg.

FOR SALE—
Miscellaneous.

FOR SALE — SECOND HAND WINDmills, tanks, engines, pumps, piping, wagons, buggies, harness, farm machinery, mowers, rakes, disc and spike harrows, cultivators, header baler, plows, Fresnos and scrapers; sundries too numerous to mention. DEMMITT COMPANY, 130 N. Main.

FOR SALE—SPECIAL TODAY ONLY. MUST BE SOLD, LARGEST PERFECT DIAMOND ON PACIFIC COAST, 10½ KT. FLAWLESS GEM, SOLITAIRE, VALUE $5000, TODAY $3000. SCHEPPS & HARRIS, 621 S. BROADWAY.

FOR SALE—FINE BURGLAR PROOF Herring Hall Marvin safe, E. Howard regulator, watchmaker's tools and lathe, cheap. BIRNBAUM BROS., 457 S. Spring st. Absolutely retiring from business.

FOR SALE — OR EXCHANGE, GASOLINE auxiliary launch 35x10, inclosed cabin, two berths, cupboards, stove, dishes, charts, compass; perfect condition. Price $[illegible]. Address S, box 20, TIMES OFFICE.

FOR SALE — $10 TURNING LATHE AND scrool saw, combined. $4 postal card projector. Both nearly new. Fine for a boy. $7 for both, or sell separately for half cost. HOME 57274. HOLLYWOOD 966.

FOR SALE—ON TIME PAYMENTS, LACE curtains, portieres, couch covers, rugs, carpets and mattings and furniture, stoves and household goods. OVERELL'S, 786-790 S. Main st. THE BIG STORE.

FOR SALE — 1 TOLEDO COMPUTING scale, meat market style, almost new, at a bargain. 1 Dayton scale, same style, good condition, cheap. S. W. GETCHELL, [illegible] 20th. 21997.

FOR SALE — NEW AND SECOND-HAND billiard and pool tables and bowling supplies; bar fixtures of all kinds; easy payments. THE BRUNSWICK-BALKE-COLLENDER CO., 321-323 E. Third st., L. A.

FOR SALE—REFRIGERATOR FOR MEAT market, counters and marble, meat blocks, computing scales, complete outfit, used but little; special price; liberal terms. 130 N. MAIN ST.

FOR SALE—EUCALYPTUS TREES, 2,000, three kinds, finest trees in California, $[illegible] per 1000; must sell quickly to make room for new stock. A2043, Main 2043. MR. FRYE.

FOR SALE — BILLIARD AND POOL TAbles, lowest prices and easy terms. PACIFIC COAST BILLIARD TABLE CO., 119 East Third st.

FOR SALE — BEAUTIFUL MISSION LAMP of unique design, over 5 feet high, with massive colored glass shade; $25; worth $[illegible]. 810 FRANCISCO ST. Phone Main 1182.

FOR SALE—$10, GOOD SINGER SEWING machine; Domestic $6.00; many other big bargains; machines renter $1.50 month. ARCADE CO., 514 W. 6th.

FOR SALE—LARGE ROLL TOP DESK; REvolving chair; one thoroughbred Rhode Island Red cockerel. 30220 Call between 7 and 8 p.m.

FOR SALE—CAMERAS, KODAKS, LENSES, all photographic goods bought, sold, exchanged. CAL. CAMERA EXCHANGE, 325½ S. Spring.

FOR SALE—A FEW SPECIAL RATES ON popular and technical magazines left; 20 to 50 per cent. off. A. N. CLAYTON, Y.M.C.A.

FOR SALE — OR RENT — NEW INVALID wheeled chairs. Hospital and nursing supplies. PROFESSIONAL SUPPLY, 415 W. 6th.

FOR SALE — A NEW $65 COMPUTING scale, the best made, for $50 cash. M. EASTON, 1468 East 55th st.

FOR SALE — LARGE FIREPROOF MOVing picture box, cheap. 2314 SAN PEDRO STREET.

FOR SALE — BABY BUGGY, COST NEW $16; high choair, new, $1.50. Take $[illegible] both. 851 WEST 19TH ST.

Classified Liners.

FOR SALE—
Miscellaneous.

FOR SALE—ONE 5-TON PLATFORM SCALE for sale cheap, if taken at once. K. NORSUNG, 5421 S. Main st. South 4191.

FOR SALE—NEW STOVE, SUITABLE FOR coal and wood, cheap. Call 1217 WEST 47TH ST.

FOR SALE — SECOND-HAND FIREPROOF safe; cheap. ANDERSON, 324 S. Los Angeles st.

FOR SALE — DRAFT FOR PIANO $[illegible] very cheap. HOLLYWOOD 473.

FOR SALE—MY $350 CABINET GRAND PIano; will take $150; almost new. 215 W. NINTH, between Hill and Broadway.

FOR SALE — SECOND-HAND FIREPROOF safe, cheap. 304 W. 8TH ST. Stanley.

STAMPS—COINS—PHOTOS—

SEND 60c FOR COPY OF MY ENCYCLOPEdia of U. S. and foreign coins, revenues and postage stamps, illustrated; gives prices paid. A. R. JACOBS, 1601 Polk st., San Francisco.

STAMPS BOUGHT, SOLD, EXCHANGED, for jewelry. Full line albums, catalogues, packets, etc. ARTMAN, 214 Mercantile Place. Broadway 1849.

FOR SALE—
Furniture.

FOR SALE — GENUINE BARGAINS IN furniture and household goods. See these goods and be convinced. A snap for any one looking for good goods and cheap. Come early.
40c Jardinere 40c
2.75 High chair, turnover table $1.25
2.00 Kitchen table $1.00
3.00 Woven wire cot, strong frame $1.50
2.25 Washstand .... $[illegible]
5.00 Gasoline stove .... $[illegible]
5.75 Wringer, best gum rollers .... $[illegible]
8.50 Dinner set $4.00
8.50 Mission rocker, leather seat .... $[illegible]
8.50 Cotton felt mattress .... $[illegible]
10.00 Dresser, quartered oak finish .... $[illegible]
11.00 Couch, green cut velour .... $[illegible]
15.00 Library case, double glass doors .... $[illegible]
15.00 Brass bed, 2-inch posts $14.50
25.00 Turkish rocker $19.50
OVERELL'S, 786-790 S. Main st.

FOR SALE — AUCTION — HOUSEHOLD goods, 530 Garland ave., on Friday morning, April 14, 9:30 o'clock. This is a nice, clean outfit and sale well worth attending. The R. C. PRICHETT COMPANY, Auctioneers, [illegible] Security Bldg.

FOR SALE — AT A BARGAIN, A ROUND top extension golden oak dining table. 2534 N. GRIFFIN AVE. Phone Home 31554.

FOR SALE — CHILD'S IRON BED AND mattress. 851 GOLDEN AVE. Phone Main [illegible]

FOR SALE—LEVY'S FURNITURE STORE moved to 105-107 EAST 8TH ST.

THINGS ON WHEELS—
All Sorts.

Automobiles.

$50,000 TO LOAN
ON NEW AND USED CARS.
1101 SO. FIGUEROA.
SUNSET LOAN & AUTO CO.
HOME 54271. BDWY. 237.

1910 WINTON AUTOMOBILE, PAINTED red, black upholstering, revarnished; left over from 1910 season. Fitted with top, two new extra 34x4½ Goodrich tires, two tubes, tire irons, Stromberg carburetor, $1650 F.O.B. Utica. CRIST MOTOR CAR CO., Utica, N. Y.

FLANDERS—
Latest model, practically new; am going to 'Frisco tomorrow on Owl, and going to take the money with me, so don't lose any time! am leaving it at
963 S. MAIN ST.
A4190.

E. M. F. 30—
Top, glass front, speedometer, new tires, extra tire and tire irons; machine in new condition throughout; I am going to sacrifice for $750, so act quick if you want the best car in city for the money.
963 S. MAIN ST.
A4190.

WANTED—AUTOMOBILE.
Wanted from owner only, runabout or light touring car, on cash basis, in exchange for lot at cash value. See R. T. ATMUR, at The McCarthy Company's Branch Office, 48th and Moneta, between 9 a.m. and 4 p.m. daily.

NOTICE — AS I MUST SELL BEFORE 10 o'clock this morning, I will sacrifice my 5-passenger light touring car for $385. It is worth $800, but my train leaves at 10:30 a.m., so I will sell for this price. Don't miss this opportunity. Can be seen at NINTH ST. GARAGE, 9th and Los Angeles sts.

I WANT TO PURCHASE AN AUTOMOBILE and pay for same with stock, paying 7 per cent. quarterly. If you have a good machine, let me hear from you, otherwise do not reply, as my stock is good. Address V, box 52, TIMES OFFICE.

CADILLAC 30—
Fully equipped, like new throughout.
961 S. MAIN ST.
A4190.

FOR SALE — 4-CYLINDER FRANKLIN runabout in perfect order; a snap for $300. W. H. COWAN, 1140 S. Hope st. Phone [illegible]

1911 PAIGE-DETROIT—
Roadster, in A1 condition, in fact, as good as new; just overhauled; if you want a classy car, cheap, call and buy this one.
963 S. MAIN ST.
A4190.

CHALMERS 30—
Like new; fully equipped, and I need the money; worth your while to investigate.
961 S. MAIN ST.
A4190.

GARLAND—
Everything on it, 3000 mileage; what am I offered?
963 S. MAIN ST.
A4190.

1910 STODDARD-DAYTON—
Fully equipped and in pink of condition; own fully guarantee through Stoddard people.
961 S. MAIN ST.
A4190.

FOR SALE — 1911 6-CYLINDER, 36 H.P. Pierce Arrow, fully equipped, run only a couple of months, top, glass front, seat covers, nickel trimmings, 2 extra tires and many other extras, cost $4000; will sell at a snap if sold by Friday. See A. G. FAULKNER, 127 S. Main st.

1911 POPE-HARTFORD—
Fully equipped; what am I offered?
963 S. MAIN ST.
A4190.

BUICK 40—
Just out of shop, overhauled and painted; now practically new.
961 S. MAIN ST.
A4190.

FOR SALE—WOODS ELECTRIC VICTORIA, bought new last January, run only 800 miles, in perfect order, lady going East must sell cheap. Telephone WILSHIRE 796.

FOR SALE—'09 PACKARD, 7-PASSENGER touring car, fully equipped, running condition, like new, $5250 outfit. $2000. VICTOR MACHRIS, 605 W. Washington. West [illegible]

FOR SALE—MAXWELL JUNIOR RUNAbout, equipped with glass front, rumble seat, extra tires, two tubes, speedometer, all new tires, $375. Call Phone 21323. 1349 MYRTLE.

FOR SALE—YOUR OPPORTUNITY FOR A snap, new 7-passenger AMERICAN TOURING CAR for $3750, never been used, direct from factory, late 1910 model; catalogue price [illegible], 50-60 H.P. engine. For further information address owner, V, box 41, TIMES OFFICE.

BUICK "10" NEW, FORE DOOR, FULLY equipped with top, windshield, speedometer, foot rail, and foot rest. Away under value. WASHBURN BROS., 1132 Mission st., South Pasadena. Home 29089.

FOR SALE—$300, WORTH $800, TOURING car, runs just like new. This car must be sold at once as I am leaving the city. Best buy in the town. 1124 S. MAIN ST.

FOR SALE—NEW GENERAL ELECTRIC Rectifier for charging any make of electric car. Owner will sell cheap for cash. TELEPHONE 56105.

AUTOMOBILE WANTED IN EXCHANGE for equity in 10-room house and two lots within 5 blocks of Courthouse. Must be touring car, no junk wanted. Phone 73844. Address 1621 THIRD AVE.

FOR SALE — 1910 POPE-HARTFORD, 5-passenger touring car, fully equipped. cost $[illegible], will sell for $3000; guarantee car. VICTOR MACHRIS, 605 West Washington. West 4652.

FOR SALE — '09 PACKARD, 7-PASSENGER touring car, fully equipped, running condition, like new, $5250 outfit. $2000. VICTOR MACHRIS 1915 S. Hoover. West 4652.

KISSELKAR, BRAND NEW, ONLY run 177 miles, fully equipped; a first class car, at a liberal discount. 962 S. MAIN.

FOR SALE — MY 5-PASSENGER AUTOMOBILE, fully equipped, [illegible] a bargain. Call [illegible] day in rear of 120 EAST 4TH ST.

AMERICA [illegible] TORPEDO, EQUIPPED, [illegible] per cent. discount; run 500 [illegible] AMERICA CAR CO., 2973 Normandie. West 5168.

UNDERPOOL'S NEW STORE, ALL [illegible] makes, auto tires, right prices, [illegible] MAIN and 824 S. SPRING. Phone [illegible] 1275.

FOR SALE—$1400, WORTH $2500, THIS NEW [illegible] touring car, fore door and fully [illegible]. Sickness compels me to sell this [illegible]. If you are looking for something new [illegible] it will pay you to investigate [illegible] to see Mr. Irving's car. 1124 S. MAIN ST.

Classified Liners.

FOR SALE—
Miscellaneous.

FOR SALE—ONE 5-TON PLATFORM SCALE for sale cheap, if taken at once. K. B. BORSUNG, 5821 S. Main st. South 4191.

FOR SALE—NEW STOVE, SUITABLE FOR coal and wood, cheap. Call 1217 WEST 45TH ST.

FOR SALE — SECOND-HAND FIREPROOF safe; cheap. ANDERSON, 394 S. Los Angeles st.

FOR SALE — DRAFT FOR PIANO $165; very cheap. HOLLYWOOD 4873.

FOR SALE—MY $350 CABINET GRAND PIANO; will take $150; almost new. 215 W. NINTH, between Hill and Broadway.

FOR SALE — SECOND-HAND FIREPROOF safe, cheap. 304 W. 8TH ST. Stanley.

STAMPS—COINS—PHOTOS—

SEND 60c FOR COPY OF MY ENCYCLOPEDIA of U. S. and foreign coins, revenues and postage stamps, illustrated; gives prices paid. A. B. JACOBS, 1661 Polk st., San Francisco.

STAMPS BOUGHT, SOLD, EXCHANGED, for jewelry. Full line albums, catalogues, packets, etc. ARTMAN, 214 Mercantile Place. Broadway 1849.

FOR SALE—
Furniture.

FOR SALE — GENUINE BARGAINS IN furniture and household goods. See these goods and be convinced. A snap for any one looking for good goods and cheap. Come early.

85c Jardinere	45c
$2.50 High chair, turnover table	$1.25
$2.50 Kitchen table	$1.60
$3.50 Woven wire cot, strong frame	$2.25
$4.50 Washstand	$2.50
$5.00 Gasoline stove	$3.50
$5.50 Wringer, best gum rollers	$3.75
$6.00 Dinner set	$4.00
$8.00 Mission rocker, leather seat	$4.50
$7.50 Cotton felt mattress	$4.50
$10.00 Dresser, quartered oak finish	$6.75
$12.00 Couch, green cut velour	$8.60
$17.50 Library case, double glass doors	$10.25
$22.50 Brass bed, 2-inch posts	$14.50
$27.50 Turkish rocker	$19.50

OVERELL'S, 700-708 S. Main st.

FOR SALE — AUCTION HOUSEHOLD goods, 530 Garland ave., on Friday morning, April 14, 9:30 o'clock. This is a nice, clean lot and sale well worth attending. The F. C. PRICHETT COMPANY, Auctioneers, 320 Security Bldg.

FOR SALE — AT A BARGAIN, A ROUND top extension golden oak dining table. 2633 S. GRIFFIN AVE. Phone Home 31554.

FOR SALE — CHILD'S IRON BED AND mattress. 831 GOLDEN AVE. Phone Main 6824.

FOR SALE—LEVY'S FURNITURE STORE moved to 105-107 EAST 8TH ST.

THINGS ON WHEELS—
All Sorts.
Automobiles.

$50,000 TO LOAN
ON NEW AND USED CARS.
1101 SO. FIGUEROA.
SUNSET LOAN & AUTO CO.
HOME 5477. BDWY. 787.

1910 WINTON AUTOMOBILE, PAINTED red, black upholstering, revarnished; left over from 1910 season. Fitted with top, two new extra 34x4½ Goodrich tires, two tubes, tire irons, Stromberg carburetor, $1650 F.O.B. Utica. CRIST MOTOR CAR CO., Utica, N. Y.

FLANDERS—
Latest model, practically new; am going to 'Frisco tomorrow on Owl, and going to take the money with me, so don't lose any time; am leaving it at
963 S. MAIN ST.
A4190.

E. M. F. 30—
Top, glass front, speedometer, new tires, extra tire and tire irons; machine in new condition throughout; I am going to sacrifice for $750, so act quick if you want the best car in city for the money.
963 S. MAIN ST.
A4190.

WANTED—AUTOMOBILE.
Wanted from owner only, runabout or light touring car, on cash basis, in exchange for lot at cash value. See R. T. ATMUR, at The McCarthy Company's Branch Office, 85th and Moneta, between 9 a.m. and 4 p.m. daily.

NOTICE — AS I MUST SELL BEFORE 10 o'clock this morning, I will sacrifice my 5-passenger light touring car for $365. It is worth $600, but my train leaves at 10:30 a.m. and I will sell for this price. Don't miss this opportunity. Can be seen at NINTH ST. GARAGE, 9th and Los Angeles sts.

WANT TO PURCHASE AN AUTOMOBILE and pay for same with stock, paying 7 per cent quarterly. If you have a good machine, let me hear from you, otherwise do not reply. The stock is good. Address V, box 53, TIMES OFFICE.

CADILLAC 30—
Fully equipped, like new throughout.
961 S. MAIN ST.
A4190.

FOR SALE — 4-CYLINDER FRANKLIN runabout in perfect order; a snap for $200. F. H. COWAN, 1140 S. Hope st. Phone ...

1910 PAIGE-DETROIT—
Roadster, in A1 condition, in fact, as good as new; just overhauled; if you want a bargain, cheap, call and buy this one.
963 S. MAIN ST.
A4190.

CHALMERS 30—
Like new; fully equipped, and I need the money; worth your while to investigate.
961 S. MAIN ST.
A4190.

OAKLAND—
Everything on it, 3000 mileage; what am I offered?
963 S. MAIN ST.
A4190.

1910 STODDARD-DAYTON—
Fully equipped and in pink of condition; fully guarantee through Stoddard people.
961 S. MAIN ST.

FOR SALE — 1911 6-CYLINDER, 36 H.P. Pierce Arrow, fully equipped, run only a couple of months, top, glass front, seat covers, nickel trimmings, 2 extra tires and many other extras, cost $4000; will sell at a snap if sold by Friday. See A. G. FAULKNER, ... Main st.

1910 POPE-HARTFORD—
Fully equipped; what am I offered?
963 S. MAIN ST.
A4190.

BUICK 10—
Just out of shop, overhauled and painted; practically new.
961 S. MAIN ST.
A4190.

FOR SALE—WOODS ELECTRIC VICTORIA, bought new last January, run only 600 miles, in perfect order, lady going East must sell ... Telephone WILSHIRE 796.

FOR SALE—'09 PACKARD, 7-PASSENGER touring car, fully equipped, running condition, like new, $5250 outfit. $2000. VICTOR MACHRIS, 605 W. Washington. West ...

FOR SALE—MAXWELL JUNIOR RUNABOUT, equipped with glass front, rumble seat, extra tires, two tubes, speedometer, all new tires, $375. Call Phone 21222. 1349 ... Myrtle.

FOR SALE—YOUR OPPORTUNITY FOR A brand new 7-passenger AMERICAN TOURING CAR for $3750, never been used, direct from factory, late 1910 model; catalogue price $4250; 50 H.P. engine. For further information address owner, V, box 41, TIMES OFFICE.

"30" NEW, FORE DOOR, FULLY equipped with top, windshield, speedometer, ... and foot rest. Away under value. ... OSBURN BROS., 1132 Mission st., South Pasadena. Home 29069.

FOR SALE—$800, WORTH $800, TOURING car, runs just like new. This car must be sold at once as I am leaving the city. Best offer takes the town. 1124 S. MAIN ST.

FOR SALE—NEW GENERAL ELECTRIC rectifier for charging any make of electric car. Owner will sell cheap for cash. TELEPHONE ...

AUTOMOBILE WANTED IN EXCHANGE for equity in 10-room house and two lots within 2 blocks of Courthouse. Must be good car, no junk wanted. Phone 73844. ... 1361 THIRD AVE.

FOR SALE — 1910 POPE-HARTFORD, 5-passenger touring car, fully equipped, cost $4000; will sell for $2000; guarantee car. VICTOR MACHRIS, 605 West Washington. West 4652.

FOR SALE — '09 PACKARD, 7-PASSENGER touring car, fully equipped; running condition, like new, $5250 outfit. $2000. VICTOR MACHRIS, 1915 S. Hoover. West 4652.

KISSELKAR, BRAND NEW, ONLY run 300 miles, fully equipped; a first-class car at a liberal discount. 963 S. MAIN.

FOR SALE — MY 5-PASSENGER AUTOMOBILE, fully equipped, a bargain. Call any day at rear of 120 EAST 4TH ST.

AMERICA 40, TORPEDO, EQUIPPED, ... 20 per cent. discount; run 500 miles. AMERICA CAR CO., 2473 Normandie ... West 5168.

LIVERPOOL'S NEW STORE, ALL standard makes, auto tires, right prices. ... MAIN and 824 S. SPRING. Phone ...

FOR SALE—$1650, WORTH $2700, THIS NEW touring car, fore door and fully equipped; sickness compels me to sell this car; if you are looking for something new and good it will pay you to investigate. ... to see Mr. Irving's etc. 1124 ...

THINGS ON WHEELS—
All Sorts.
Automobiles.

WE OFFER THESE EXCEPTIONAL BARGAINS TO

SEEKERS OF BARGAINS IN USED AUTOMOBILES.

1909 two-cylinder Maxwell $650
Tires, etc., new.
Late model Buick "White Streak" $625

This car has oversized tires, glass front speedometer, etc.

1910 40-H. P. Buick Touring car $1050

This car is equipped up to the minute and like the "White Streak," is fully guaranteed.

1909 Buick "40" Touring car $580
With top, glass front, speedometer, extra tire, etc.

1910 "40-H. P." Oakland Touring car $900

This car looks like a new one.

BUICK & OLDSMOBILE DISTRIBUTORS
HOWARD AUTOMOBILE CO.,
Cor. Tenth and Olive Sts.
Telephones: 60060, Main 9046.

WANTED—A GOOD FIRST-CLASS 10 OR 11 car, will give my 8-room strictly modern residence, mission style, 3 large cement Italian porches, furnace heat, beautiful large grounds. This property is very cheap at $7500; will shade this or will accept balance in monthly payments. Address T, box 21, TIMES OFFICE.

FOR SALE—MOTOR GENERATOR SET 18 H. P., alternating; 220 Three Phase; 15 K.W., 110 V. Generator; also Switch-board with ten stations and latest improvements for charging Electric cars. Only installed last January; will sell at sacrifice or exchange and pay difference on larger set. WOODS ELECTRIC CAR COMPANY, 2023-25 W. Pico street.

EXTRAORDINARY SALE, EXTRAORDINARY. $200,000 worth of automobiles. Runabouts, roadsters, touring cars, of every make and description. Prices very low and a six months' guarantee with each car. See our stock before buying elsewhere. AUTOMOBILE CLEARING-HOUSE ASSOCIATION, 1118 S. Main st.

WANTED—AUTOMOBILE, WILL TRADE equity in fine 7-room house, ready for plaster, 3-room house, in rear, good lot, paved street, close-in, to center of Pasadena. Equity worth $1200. Will take car up to $800, balance cash, or what have you? 736 CROCKER ST.

I HAVE A 7-PASSENGER LOCOMOBILE in perfect running order; fully equipped in every particular, which cost $5320 new; this car has had excellent care, and has been used principally in the city; two extra tires; will trade for good city lots, clear, $3500. Address S, box 55, TIMES OFFICE.

MAKE ME AN OFFER, MY '08, 7-PASSENGER, 60 H.P., 4-cylinder, Thomas Flyer. Fully equipped, good condition. Come and look at it. 543 SO. SPRING, cigar store.

FOR SALE — LATE 1910 5-PASSENGER, model T Ford, over $300 worth of extra equipment; this car is in first-class condition and will be sold for less than half its cost. MAIN 6727, 52270.

FOR SALE—OR TRADE FOR REAL Estate, Pope-Hartford touring car, good condition; big snap. See Mr. Bell or Mr. Bennett. WHITE GARAGE, 810 S. Olive st.

FOR SALE—WELL ESTABLISHED AUTOmobile agency, can be handled with a small amount of capital. Address G, box 17, TIMES OFFICE.

FOR SALE—$475, WORTH $1000, WHITE steamer, in perfect condition, with top. Here is your chance to get a good car for rent service on desert work cheap; be sure to see this. 1124 S. MAIN ST.

TO LET—5-PASSENGER RAMBLER, 40 H.P. First hour, $2; second, $1.50. Phone HOME 71652, WEST 2462.

FOR SALE—$325; WORTH $900; THE SILENT running touring car, in the best condition; must be sold at once. Don't fail to see this at 1122 S. MAIN ST.

AUTOMOBILE WANTED, WILL EXchange, will lot for automobile. Phone South 5697, or address R, box 36, TIMES OFFICE.

FOR SALE — AUTO BODIES, HOODS, fenders and tanks. Let us rebuild your car. WESTERN AUTO BODY & MFG. CO., 416-418 East 9th st. Phone F4623.

FOR SALE — OR EXCHANGE — FOR GOOD city lot, no equities considered, 45 H.P. Pierce with both touring and demi-limousine tops. 1148 S. OLIVE ST.

FOR EXCHANGE—1911, FOUR-CYLINDER automobile, new, want lot worth $1500 cash. A1589; BROADWAY 2051.

WANTED—AUTO REPAIR WORK, 25 CENTS per hour, work guaranteed. MAIN 5026.

WANTED—AN AUTOMOBILE, WILL TRADE equity in three houses, rented for $32. Equity worth $1500. Mortgage $2000. Will take good car or runabout and cash. 736 CROCKER ST.

WAVERLY VICTORIA, 1910, WESTINGhouse rectifier; extra tires; Owner going away. HOME 24295.

1909-SEVEN PASSENGER STODDARD-DAYton automobile. Fully equipped, $1200. 910 W. NINTH ST. Main 3842.

FOR SALE — 4-PASSENGER ELECTRIC coupe and extra Victoria top, in splendid condition. Owner going abroad will sell for cash at great sacrifice. TELEPHONE 55105.

WILL EXCHANGE—FINE CLEAR LOT IN San Mateo county for electric in good condition. 418 CHAMBER OF COMMERCE.

WANTED—MODEL T. FORD OR SIMILAR car for Ocean front lots, Newport. Will give good trade. PHONE East 660.

FOR SALE—MY 1911 MODEL T FORD touring car, complete, with extras; will sell cheap for cash. Phone MAIN 3276.

WANTED—FLANDERS, FORD, OAKLAND or Buick-twenty, for clear lot and cash. Address V, box 29, TIMES OFFICE.

FOR SALE—AT A BARGAIN, 40-H.P. MERcer roadster, brand new. Call up WEST 832.

Motorcycles.

FOR SALE—M. & M. MOTORCYCLE, 1910 magneto model, no use for same, $125, or best offer terms. Call 137 EAST 30TH. Phone 22021.

Buggies, Phaetons, Runabouts.

FOR SALE — BUGGIES, CLOSING OUT large assortment new and second-hand buggies at cost. CAPITO-BLYTHE CO., 124 S. Los Angeles st.

FOR SALE—SINGLE BUGGY, RUBBER tired, good condition; single harness. 3708 S. FIGUEROA ST. Phone South 1736.

FOR SALE—GOOD FAMILY SURREY AND black Minorca chickens. 831 GOLDEN AVE., Phone Main 6824.

Wagons and Carts

FOR SALE—NEARLY NEW LIGHT ONE horse camp wagon, folding bed, stove, cupboard, table and stool. 1628 BRIDGE ST.

Coaches, Carriages, Victorias.

FOR SALE — TWO GOOD HACKS, CHEAP. L. A. CARRIAGE WORKS, 331 New High street.

FOR SALE—
Agricultural Implements and Vehicles.

FOR SALE—
Splendid values, lowest prices, liberal credit given by our retail department; see us without fail before buying; catalogues mailed to out-of-town customers. A personal call will show you that we have the best and largest stock in the Southwest; we are now doing the largest wholesale business and intend to build up our new retail department.
ARNOTT & COMPANY. Established 1882.
112-118 S. Los Angeles st. Los Angeles, Cal.

LIVE STOCK FOR SALE—
Horses, Cattle, Mules, etc.

FOR SALE—BREEDERS' PUBLIC SALE OF young horses and mules, consisting of 50 head of mares, age from 2 years to 7 years old; one-half with foal, weighing from 1200 to 1600 lbs., 10 heavy Percheron mares with foal to registered Percheron horses; 30 geldings, 2 to 8 years old, weight 1000 to 1600 lbs.; 40 weanlings and yearling colts, 20 meanling and yearlings mule colts, 100 head of dairy cows. This is undoubtedly one of the finest lot of choice stock ever offered in Southern California. Don't miss it if you wish good stuff. IMPERIAL VALLEY LIVE STOCK MARKET, El Centro, Cal. Will Stanton, Auctioneer.

FOR SALE—TEAM OF BAY HORSES, suitable for express or camp wagon, weight about 950 pounds each; sound and gentle. One broke single. Both good saddlers. Will sell team for $125 if taken before Friday. 830 E. 42ND ST.

FOR SALE — GERMAN COACH GELDING, 5 years old, color bay, 17½ hands high, weight 1500 lbs., fine driver, gentle. Price $300. No offers. Address A. W. CANFIELD, Casa Verdugo.

FOR SALE — TEAM OF 900-LB. CHUNKY $125 team of mules, $125. Good laundry wagon, horse, weight 1200 lbs., price $85. Two saddle horses, one of them extra nice; also 4 cheap horses, different sizes, from $25 up; $30 wagons, buggies and surreys, $15; sets harness your own price. We need the room. 1060 EAST 45TH ST., near Central.

FOR SALE—TWO GOOD GENTLE HORSES. Well broke, single, double and good to pull, weight one 1150 pounds and 1050 pounds, these horses are good for any kind of work, one 7 years old and 8 years old. Owner must sell at once. $85 and $90 each. Apply at feed yard, 1704 S. Main. W. WELLS.

LIVE STOCK FOR SALE—
Horses, Cattle, Mules, etc.

FOR SALE—
AUCTION. AUCTION. AUCTION.

HORSES, BUGGIES, WAGONS, HARNESS.

AT AUCTION, EVERY TUESDAY AND SATURDAY AT 10 O'CLOCK. AT THE FASHION STABLE, 219 E. FIRST ST. INTENDING PURCHASERS SHOULD NOT FAIL TO ATTEND OUR SALES, AS ALL STOCK SOLD IS GUARANTEED AS REPRESENTED IN EVERY PARTICULAR. DON'T FORGET THE SALES DAYS, EVERY TUESDAY AND SATURDAY AT 10 O'CLOCK. ACKERMAN & CUDDLEBACK, PROPS. S. WATKINS, AUCTIONEER.

FOR SALE—A LOT OF BLOCKY HEAVY boned mountain raised young draught horses and mares, handled and well broken, weight from 1200 to 1650 lbs., ages from 4 to 7 years; either matched teams or single, 6 horses from 1000 to 1150 lbs., single or double, suitable for delivery or driving, one good saddle horse, 4 years old at reasonable prices. Tel. SOUTH 8204. IOWA STOCK FARM, corner 82nd and Moneta ave. Take Redondo car on Broadway via Moneta ave.

FOR SALE — TEAM OF 900-LB. CHUNKY $125 team of mules, $125. Good laundry wagon, horse, weight 1200 lbs., price $85. Two saddle horses, one of them extra nice; also 4 cheap horses, different sizes, from $25 up; 20 wagons, buggies and surreys, $45; sets harness your own price. We need the room. 1060 EAST 45TH ST., near Central.

FOR SALE—3 FINE COWS, ONE THORoughbred Ayreshire, fresh 3 days; milking 5½ gallons; with heifer calf; she is four years old; also two pure-bred Jerseys, one 6 years old, milking 3 gallons, of 7 per cent. milk, one 2 years old, fresh in a few days. These are fine cows and will be sold cheap for cash or trade for dry stock. Call 436 E. 55TH ST.

FOR SALE — 6 HEAD OF GOOD WORK horses, weight from 1260 to 1400 lbs. each. One cheap all-purpose team, weight 2000 lbs., 2 single drivers; one surrey, one rubber-tired Stanhope, one light spring wagon, one single covered wagon. Call at 1133 SAN PEDRO ST.

FOR SALE—BIG MULE, $65; WORTH $100; not all in, but fine worker, free driver; guaranteed any place; taken trade. DEMMIT WINDMILL COMPANY, 120 N. Main, office upstairs.

FOR SALE—CHEAP, GOOD 1000 LB. 8 year old horse, good driver, true anywhere, gentle, also good buggy and harness; must sell. 2320 WALL ST. Maple ave. car to 23rd.

FOR SALE—BLACK ROAN MARE, 16 hands, 1200 lbs., 9 years, true, honest, good looker, fat, little sore; best offer takes her today. 819 S. FLOWER.

FOR SALE—1100-LB. MARE, FAT, GENtle, sound, city broke, free traveler, a bargain at $85. 1319 S. OLIVE ST. Broadway 3359.

FOR SALE—BEAUTIFUL GUERNSEY COW, giving a nice quantity of rich milk; a nice family cow. Will be sold cheap for cash. 4235 S. VERMONT AVE. West 4427.

FOR SALE—3 HORSES, FROM 1000 TO 1200 lbs., last carload shipped from North; price right. 450 CENTRAL AVE.

FOR SALE—4 MULES, FROM 1100 TO 1200 lbs., smooth mouth, but good lively mules, all gentle; $200 to $300 a span. 450 CENTRAL AVENUE.

FOR SALE — SHETLAND PONY STUD, young and perfect, $150 or will trade for delivery horse, can be seen SAN PEDRO STABLES, 524 San Pedro st.

FOR SALE—6 GOOD WORK MULES, 1100 to 1200 lbs., 5 to 8 years, sound, well broke, pair good work horses, 2600 lbs., $175, worth worth $275. 805 NEW HIGH ST.

FOR SALE—2 BLACK HORSES, WEIGHT 2500; true pullers, double or single, and double harness, $200 for outfit if sold at once. 137 E. 25TH ST.

FOR SALE — GOOD RANCH TEAM, WAGon, harness, plows, harrow, etc. Also good family cow, cheap. B. H. HISS, 1756 West 22nd st. Phone 71497.

FOR SALE — SWELL OUTFIT, STYLISH fast pacer, buggy and harness; leaving city; $240 takes outfit. 202 EAST 25TH. Phone South 2146.

FOR SALE— JUST ARRIVED, 2 CARLOADS of first-class mares and horses; prices cheap. EUREKA HORSE AND MULE MARKET, F. R. Doyle, Prop., 2200 Central ave.

FOR SALE—FINE, GENTLE BURRO, WITH cart, harness and saddle. 200 EAST 61ST ST.

FOR SALE—MARE, LIGHT SPRING WAGon and harness; mare, city broke; true puller, double or single. $110 for outfit, or will separate. 137 E. 25TH ST.

FOR SALE—MARE, FAT, CITY BROKE, true puller, double or single; $65 if taken at once. 137 E. 25TH.

FOR SALE—AT 10 O'CLOCK.
40 head horses, 35 wagons and buggies, double and single harness.
609 EAST 7TH.

FOR SALE—SOUND BLACK MARE, CITY broke, 1150 lbs., $200. 1252 VICTORIA ST. Take Hooper or Watts car, get off at 14th. Home 21772.

FOR SALE—SOUND 7-YEAR-OLD MARE, speedy and gentle, weight 1050, cheap at 1464 W. SANTA BARBARA AVE.

FOR SALE—A1 YOUNG GENTLE FAST pacing horse; city broke; buggy and harness at 727 EAST JEFFERSON ST.

FOR SALE — COW, 50 RHODE ISLAND reds, Scotch collies, 1 road coat, 12 stands of bees, 12 Belgian hares. 305 E. AVE. 55.

FOR SALE—GOOD HORSE, HARNESS AND surrey or will separate. 831 GOLDEN AVE. Phone Main 6824.

FOR SALE—JERSEY BULL, 10 MONTHS old, price $75. Apply to ELWOOD COOPER, Santa Barbara.

LIVE STOCK FOR SALE—
Poultry, Birds, Dogs, Cats, etc.

FOR SALE — TWO DOZEN SINGLE COMB Black Minorca laying hens; also two dozen White Wyandotte laying hens; all last year's hatching. Call Sunday morning between 9 and 12 o'clock. 411 S. Vine st., Hollywood, Cal. F. E. BARTLETT.

FOR SALE — CHICKS, BABY CHICKS, several hundred on hand today. All the standard varieties. We ship everywhere. Nothing but healthy stock set out. P. COOK'S MAMMOTH HATCHERY, 3017 S. Main st. South 1302, 22993.

FOR SALE—TODAY, BABY CHICKS, ALL kinds of thoroughbreds, hatching eggs of every variety and grown stock of all kinds. Visit us. PIONEER HATCHERY, 112 E. Eighth. Main 5651, F1635.

FOR SALE — FAWN INDIAN RUNNER duck eggs, 75c per setting; $5 per hundred; stock for sale; select White Leghorn eggs, $4 per hundred. RAWSON'S Poultry Yards, 1650 Sunset Blvd. Wilshire 1963.

FOR SALE — BLACK MINORCA EGGS, Northrop, $1 per setting; A1 Barred Plymouth Rock eggs, Espe strain, $1.00. Also sold by the hundred, fertility guaranteed. 1339 TEMPLE ST.

FOR SALE — BUFF ORPINGTONS AND White Leghorns eggs, settings or incubator lots, from standard bred, heavy laying strains; Orpington cockerels from price winning stock. B. P. GARRETT, R.F.D., box 51, East 2469.

FOR SALE — 12 PAIRS BUFF COCHIN Bantams, 10 pairs Golden Seabright bantams. Prices low. Telephone Home Alhambra 1292. M. E. DILLINGHAM, San Gabriel.

FOR SALE — PLYMOUTH ROCK THORoughbred rooster, cheap cheap. Large Beauty Leghorn eggs, fertile, Arthur Lett's importation, half price, $4 hundred. WEST 1730.

FOR SALE — LARGE, YOUNG, FAT HENS, just right for Easter dinners. Dressed or undressed. Also fryers and broilers. Prices right. Phone WILSHIRE 478.

FOR SALE — A PAIR OF BEAUTIFUL ORange canaries, good singers, now mating, large breeding cage included; $5. BARTLETT, 808 West 35th Place. West 2917.

FOR SALE—THOROUGHBRED RHODE ISland Red cockerels, your choice for $1.50 each. Winslow strain, 11 and 12 months old. MAIN 1166. 758 San Pedro st.

FOR SALE—STRONG HEALTHY CHICKS, thoroughbred Black Minorcas. 3628 S. GRAND AVE.

FOR SALE — GREEN AND GOLD PAIR crested gold singers, orange singer, sings at night; German warbler, females. Main 5273. 1316 KELLAM.

FOR SALE— EGGS FROM LARGE BARRED Rock heavy laying strain, $1 setting of 15. Order now. 127 E. 51ST ST. Phone 29617.

FOR SALE—R. I. RED EGGS FOR HATCHing, $1 per setting. 221 S. WORKMAN ST., city.

FOR SALE — RABBITS, YOUNG AND OLD. Now is the time to get your rabbits for Easter. 22800. 928 EAST PICO ST.

FOR SALE — ONE MILK GOAT AND SOME fresh in a month; also one Billy, half Toggenberg. Phone Sunset GLENDALE 47J.

FOR SALE — THOROUGHBRED BLACK Minorca settings, $1 for 15. 2359 W. 22ND ST. Phone West 2739.

FOR SALE—BARRED ROCK EGGS AND cockerel; prize winning strain; half price. 123 WEST 50TH. South 6481.

FOR SALE — HENS WITH BABY CHICKS. Also 200-egg incubator, good as new, $12. Might trade for hens. Phone BOYLE 2545.

FOR SALE — THOROUGHBRED RHODE ISland Red chicks beauties, 10c today; also eggs for hatching. EAST 1433.

FOR SALE—BARRED PLYMOUTH ROCK cockerels; also eggs for hatching. 1117 SAN JULIAN.

FOR SALE — NATIONAL INCUBATORS, 130 size, $14; 250 size, $19. REGAL INCUBATOR CO., 1611 South Main.

FOR SALE—WHITE LEGHORN EGGS FOR hatching, $4.50 per hundred. Call 640 WEST 42ND PLACE. 28303.

FOR SALE — 12 NICE YOUNG BUFF LEGhorn hens, laying. 1359 WEST 20TH.

FOR SALE—GOOD MILKING GOAT; GOing away. 733 E. 48TH ST.

FOR SALE—108-EGG SUCCESS INCUBATor, cheap. SOUTH 2684.

LIVE STOCK FOR SALE—
Poultry, Birds, Dogs, Cats, etc.
Dogs of all Kinds.

FOR SALE — 2 BEAUTIFUL BOSTON PUPS 6 months old, pedigreed, $25 and $50; leaving city. 202 EAST 25TH.

Dogs at Stud.

AT STUD—ENGLISH AND FRENCH BULL dogs, Cocker Spaniel, Boston Terrier, Japanese Spaniel, Yorkshire Terrier, Black or Brown Pomeranian, Toy, Black and Tan terrier. Dogs boarded. FORTUNA KENNELS, 5045 Huntington Drive. East 318; 31181.

LIVE STOCK WANTED—
Of Various Kinds.

WANTED — SADDLE PONY OR BURRO for its keep, for two months, with option of buying. Best care and feed. Address V, box 208, TIMES BRANCH OFFICE.

WANTED — CALVES, BEEF COWS, FAT stock of any kind; highest prices paid. JULIUS BACK, 8715 Woodlawn ave. South 7382, 29540.

WANTED — FRESH JERSEY COWS. BIG milkers. PHONE 54247.

WANTED—HORSE FOR LAUNDRY ROUTE, $60, $75; weight about 1050. SOUTH 5904.

WANTED—HIGHEST PRICE PAID, CALVES beef cows. S. 3291. HANNON BROS., 1662 E. 20th st.

LOST, FOUND, STRAYED—
And Stolen.

LOST—WILL THE PARTY WHO TOOK by mistake a grip containing dental instruments from the Redondo car on or near Moneta ave. Monday evening kindly return to its owner, DR. T. H. UNLAND, 405 Broadway Central Bldg., 424 S. Broadway. Liberal reward. F1454. Main 4378.

LOST — BAY HORSE, WEIGHT ABOUT 1000 lbs., sway-backed, light spring wagon, yellow gear, red body. Party using rig selling maple syrup. LUSK CAB CO., 750 S. Main st. Main 297, F6297.

LOST — COCKER SPANIEL PUPPY WITH white splash on breast, patent leather collar made from child's belt; male. Please return to W. W. SWEATLAND, 2617 Alandale Place.

LOST—IN PICO ST. CAR, GOING WEST, Tuesday afternoon, a brown paper parcel containing a grey dress. Return to 1327 MANHATTAN PLACE and receive reward. Home 72157.

LOST—BOSTON BULL TERRIER, DARK brown, brass studded collar, city license tag 8921. Return to 757 NEW HAMPSHIRE ST. Phone 53016.

LOST—LIBERAL REWARD PAID IF YOU bring my horse to 3522 Western avenue, which I have lost. He is dark bay, 4 years old, bottoms of his feet white; upper jaw longer than lower.

LOST—WILL THE PARTY WHO TOOK SUIT case by mistake from Catalina car, Saturday evening, 5 p.m., please return it to DAIRY LUNCH, 107 6th st., San Pedro, Cal. Telephone Main 951.

LOST—AT OR NEAR MACCABEE HALL, Pasadena, Tuesday night; ladies gold watch, initialed C. C. S. S. and enameled marguerite design on cover; reward. PHONE SUNSET MAIN 3453, Pasadena.

LOST—BETWEEN 1422 WILTON PLACE and Ocean Park, Washington street route, a brown striped overcoat. Return same to 1422 WILTON PLACE and receive reward.

FOUND—ONE LARGE WHITE HORSE IN Redpath's pasture, owner must call and pay for the ad and damages. Call up REDPATH, Laurel Canyon. Hollywood 326.

LOST—FROM WASHINGTON STREET CAR, between Santa Fe Depot and 5th st., brown leather suit case, marked "N. D." on end. Finder Phone HOME 26160. Reward.

LOST—SMALL PURSE, CONTAINING $7.84 and Rosary beads, please return same to MISS A. LAPORTE, 458½ Custer ave.

LOST—BETWEEN HOOVER AND ADAMS and University of Southern California, Greek fraternity pin. J. D. S. on back. Liberty reward. Address K, box 92, TIMES OFFICE.

LOST—MONDAY, IN SHOPPING DISTRICT, or between 6th and Main and Pico and Wright sts. Diamond and pearl sunburst, valued as keepsake. Liberal reward if returned to 1362 WRIGHT ST.

LOST—ONE BLACK JERSEY COW, WITH one horn broken and turn down brand on left hip with chain halter. A liberal reward if returned to 1023 SANTA FE AVE., or ring up Broadway 1837.

LOST—STRAYED OR STOLEN—FROM NEWton Ranch, on Huntington Drive, two draught horses, one bay gelding, weight 1300 lbs., white collar marks on shoulders; also one bay gelding, brownish color, white star on forehead and two white hind feet. Reward. Address NEWTON RANCH, Bairdstown, Cal. Home 21583.

LOST—DIAMOND RING NEAR NINTH OR Tenth sts. Liberal reward. Finder address V, box 24, TIMES OFFICE.

LOST — GOLD ENAMELED BROOCH, pearl in center and gold chain, Monday, 10th. Phone Main 1606, E. J. KITZMILLER. Reward.

LOST—LEFT LADY'S HANDBAG CONTAINing pin, Sunday, on bench at Hollenbeck Park. Kindly return to 505 E. 4TH ST.

LOST—GOLD PIN, WEDNESDAY 5TH, ALPHA IPSILUM, resembling A. T., with patent lock. Reward. Address Y, box 204, TIMES BRANCH OFFICE.

LOST—DOG COLLAR, 8 STRANDS REAL pink coral, April 4th, on Fourth st., between Hill and Bixel. Liberal reward return TIMES INFORMATION BUREAU.

LOST — BOSTON TERRIER, FEMALE, black with white breast, and spot on top of neck, had stub screw tail. Return to 2402 N. BROADWAY, or phone East 823.

LOST—LYNX STOLE IN EITHER BULlocks or Hamburger's; liberal reward. Call up Sunset BROADWAY 1121, HOME F4212.

STRAYED — SORREL MARE, 3 YEARS old, white face, white hind feet, 800 lbs., and bay mare colt 10 months old, small. MARTIN, 329 Townsend ave. Hollywood 5211.

LOST — GRAY SATIN SASH, BETWEEN 24th and 20th, near El Paso. Finder kindly phone 71764, or return 1671 WEST 24TH.

LOST — MONOGRAM, J. L. M. VALUABLE as keepsake. Return to J. L. MURPHY, 720 Story Bldg. Reward.

LOST — APRIL 12, GOLD SPECTACLES, near 4th and Spring. Please telephone Sunset HOLLYWOOD 2486.

LOST — ON APRIL 12TH, 3-STRAND CORal necklace, between Flower and 7th and Hope. Reward. 745 S. FLOWER ST.

LOST—ON SATURDAY EVENING ON CATAlina car, a light brown suitcase; please return to DAIRY LUNCH, 107 W. 6th st., San Pedro, Cal., and receive reward.

LOST—AT MAJESTIC THEATER, SATURday night, pair pearl opera glasses, liberal reward for return to 246 N. EL MOLINO AVE., Pasadena. Phone 3658.

LOST—AT WESTERN AVE. AND FOURTH st., Sunday afternoon, Boston terrier, with harness and collar. Finder return to 432 MANHATTAN PLACE. Reward.

LOST — A STRING OF FANCY BEADS, (Venetian,) owner prizes very highly. Suitable reward. Call or address E. W. REYNOLDS CO., 342 South Broadway.

LOST—$100 REWARD FOR JEWELS LOST on diner of Owl train, April 8. No questions asked. HOLLENBECK HOTEL.

LOST—CARD CASE CONTAINING SAFETY deposit keys, No. 924. Return to MRS. DORING, Fowler Apartment, S. Beaudry ave. Reward will be given.

LOST — LADY'S HAT ON WILSHIRE buvd.; Sunday night. Return to 1127 S. OLIVE. Main 679. Ask for Mr. Young.

TYPEWRITERS—
Of Various Makes.

TYPEWRITERS RENTED—
$5 FOR 3 MONTHS.
Every machine is guaranteed to be in fine working order, and will be kept so during term of rental; the $5 applies if purchased.
We also have a complete line of typewriters at absolutely the lowest prices in the city.
Every machine is guaranteed for one year.
Machines sold on small monthly payments.
Remember we have only ONE STORE, located for EIGHT YEARS at the same address.
AMERICAN WRITING MACHINE CO.,
138 S. BROADWAY.
A5913. Main 3959.

WALK UPSTAIRS; SAVE ONE-HALF; ALL typewriters rented. Rents allowed if machines bought; prices lowest, stock complete. Almost new Monarchs, Blicks and Underwoods. See us and get the best at least price. Machines rented anywhere. BAKER-HOEY TYPEWRITER CO., 244½ (upstairs) S. Broadway. Main 4691; A4079.

$40 BUYS NEW VISIBLE TYPEWRITER; machines guaranteed. M. D. M., 1315 West Seventh.

WANTED—SLIGHTLY USED ADDING MAchine, Burroughs or Pike. State how long used and price wanted. Address R, box 33, TIMES OFFICE.

MACHINERY—
And Mechanical Arts.

FOR SALE—ENGINE AND BOILER, 10x12, cylinder self-contained. Can be seen in operation. See MR. LINDSAY, Supt. Mill, James Shultz Lumber Co., 32nd st. and Hooper ave. Take Hooper avenue car.

FOR SALE—PUMPING OUTFIT, COMPLETE, 6-H. P. gas engine, 7-inch draw valve pump, pump jack and casing. Call owner, WRIGHT'S FLOWER SHOP. Main 2693, F2693. 224 West 4th st.

CURTIS AIRSHIP MOTOR FOR SALE half price, used one hour. H. K. MILLER, 727 E. First st., L. A.

WANTED—5-H. P. ELECTRIC MOTOR IN good condition. Apply 241½ E. FIFTH ST.

MUSICAL INSTRUMENTS—
For Sale, Exchange or Wanted.

LOS ANGELES PIANO CO.,
718 SOUTH MAIN STREET.
Sell, Rent and Exchange.
Our leader, "The Bradbury," $450 and up.
Used pianos, $100 and up.
EXPERT TUNING AND REPAIRING.
SUNSET BDWY. 2386. HOME F5364.

TERENCE O'LOUGHLIN, VIOLIN MAKER, FINE VIOLINS, REPAIRING, BOW REPAIRING.
415½ S. SPRING ST.

FOR SALE—MY $350 CABINET GRAND PIano; beautiful mahogany case, used a short time; will sell cheap for cash, can arrange terms, or will rent with privilege of buying. 215 W. NINTH ST., between Hill and Broadway.

FOR SALE — GENUINE BREWSTER UPright grand; elegant oak case; genuine ivory keys; and fine $20 piano bench to match; left on sale by Administrator. Price $90. 422 S. BROADWAY.

FOR SALE—BEAUTIFUL OAK UPRIGHT piano, just like new, for $120. See this quick. 510 WEST NINTH.

FOR SALE—NEW VICTOR PHONOGRAPH, cabinet and records; also banjo and talking parrot. 1056 E. 21ST ST. Home Phone 22594. Griffith ave. car.

FOR SALE—$600; 88 NOTE PLAYER PIANO, used few months, $350. Also $600 Chickering and Sons, $195. BENDER PIANO CO. 256 S. Hill.

FOR SALE—LUDWIG UPRIGHT NEW MAhogany case, sell for $325; cost $500; room 11, HOTEL PAXTON, three twenty three W. Fifth.

FOR SALE—PIANO, CHICKERING & Sons, at sacrifice. Phone BDWAY. 4414.

FOR SALE—PIANO, HENRY F. MILLER, at great bargain. 610 So. HILL ST.

FOR SALE — UPRIGHT PIANO, IN FINE condition; only $100 for immediate sale. Call for inspection. 628 S. HILL ST.

FOR SALE—CHEAP, BERRY-WOOD ELECtric piano. TAYLOR BROS.' CANDY STORE, Santa Ana.

FOR SALE—MY BEAUTIFUL WEBER PIAno, nearly good as new, would accept payments. 610 W. SIXTH.

TO LET — $2.50 MONTHLY, UPRIGHT PIano. 633 S. UNION. Phone Wilshire 451.

FOR SALE — AUTOMATIC ELECTRIC piano, suitable for moving picture show at sacrifice. Apply 401 S. HILL ST.

FOR SALE—$750 AUTO PLAYER PIANO, with music, used less than three months, $350 cash, takes it. 510 W. NINTH.

PHYSICIANS—
With Office and Hours.

DR. ELEANOR ABBOT,
SPECIALIST
FOR WOMEN AND CHILDREN.
Electric treatments, $1. Consultation free. 911 S. HILL ST., 9 a.m.—8 p.m. A1818.

SPECIALIST IN NURSING AND CARING for sick and nervous women; capable, reliable, experienced and always successful. MRS. DR. WOODS, Room 20, 539½ S. Broadway. Hours 10 to 5.

CANCER CURED. NO KNIFE. CONSULtation, examination and book free. GERMAN REMEDY CO., San Fernando Bldg., 4th and Main.

DR. CROCKER—
Treatment for women only; cure guaranteed; advice free, 1 to 4. MAJESTIC THEATER BLDG.

PREVENTATIVE AND CURE.
Ladies write or call EUREKA POWDER CO., 504 Majestic Bldg.

A PRIVATE HOME BEFORE AND DURing confinement. Reasonable. Home comforts. MRS. E. CLARKE, 1612 Winfield st.

THE MRS. S. J. BRIDGE CANCER CURE, 405-6 MAJESTIC BLDG., 845 S. Broadway. Office hours, 10-4. Phone Main 3947.

DR. GEO. D. TAYLOR,
317½ S. Main Phone MAIN 2463.

MRS. HAUSLER, MIDWIFE; 27 YEARS' EXperience. 726 E. 21ST ST. 21710.

MINING—

IF YOU HAVE A MINE AND NEED ORE mill, rock breaker and feeder; also balances, sampling crusher, and pulverizer, scarcely used; I would take interest in good proposition as part pay. Address SURGICAL SUPPLY CO., Los Angeles.

GOLD MINING CLAIMS OF GOOD MERIT close to Kingman, Arizona; will trade for 1910 automobile in good repair, or clear real estate. Address MINER, box 151, Kingman, Arizona.

I TEACH PRACTICAL ASSAYING AND cyaniding. HEDGES LABORATORY, 237 S. San Pedro st.

ACME ASSAY OFFICE, 235 S. SAN PEDRO ST. Gold 75c; gold, silver, $1; gold, silver, copper, $1.25.

WADE & WADE, ASSAYERS & CHEMISTS, 318 E. 1st st. Established 1887.

HAVERSTOCK & STABLES, ASSAYERS and chemists. 223 W. 1ST ST. Both phones.

MASSAGE—
And Other Baths.

LOTUS BATHS, 234 S. BROADWAY. MASsage, chiropody, vapor baths. Satisfactory service. A4513.

HYGIENIC BATHS, VIBRATORY MASsage, new attendant. R. 22, 520 S. BROADWAY.

FACE AND SCALP TREATMENT; BEST work in city. 653½ S. Hill, room 2.

SCIENTIFIC MASSAGE, FACE AND SCALP treatments. 316½ WEST 2ND ST. Room 2.

BATH AND SCIENTIFIC MASSAGE. 218 S. BROADWAY, Room 220.

GOVERNMENT LANDS—
And Land Script.

IF YOU WANT TO BE LOCATED ON GOVernment land and are tired of looking for the right place, join our colony, homestead or desert entries allowed; 100 miles from Los Angeles. Call, phone or write, MR. NAIR, 1218 Crown Hill ave. Phone Main 514. How would you like to go out Saturday and look this over?

BACK TO THE SOIL.
Are you interested? Can locate you on government land in Southern California on main line of railroad, fine soil, an abundance of water, fine climate, splendid crops now being grown. Come and have a look at this land, it will do you good to see it. Location fee reasonable. BILES & HOLLAND, 223 Bullard Bldg., 156 N. Spring st.

CHUCAWALLA VALLEY, 230 ACRES, LOCAtion cannot be bettered. Producing well on the section. Railroad survey crosses. Level and ideal to irrigate. Your last chance at the price, $4 per acre. If you are acquainted there so much the better. See HUTCHINS, 401 Currier Bldg. M7478.

160 ACRES GOOD LEVEL SOIL, 20 ACRES in alfalfa, well, pump and engine, $960, $300 cash. Call at office any day or Wednesday or Saturday evenings. PHILLIPS, 332 Bradbury Bldg.

FOR SALE—SCHOOL LANDS.
W. F. MENCKE CO., 714 Story Bldg.

OIL PROPERTY—

FOR SALE—BY OWNER, LEASES IN Maricopa, Midway, Sunset, San Emidio and Vallecitas on patented ground; see me quick.
A. C. PARSONS,
502 Trust & Savings Bldg.
Main 1858. 6th and Spring sts.

FOR SALE—100 ACRES PROVEN OIL LAND, Whittier field. Price right. Also producing property with above, or separate. Nothing better in State. 214 HIGGINS BLDG.

OIL LAND, 320 ACRES FOR $7.50 PER acre, in the Newhall field, close to railroad; oil seepage all over land; well drilling and down 800 feet on next section. Act quick. THORNE, 309 Union Trust Bdg.

PATENTS—
And Patent Agents.

SEE OUR AD. SUNDAY. WELLS & WILLIAMS, leading patent attorneys. 322 Higgins Bldg.

BECKER & BLAKESLEE, LAWYERS AND registered patent attorneys; patent office practice and litigation. 204-5-6 MASON OPERA-HOUSE BLDG. Phone A7232.

PATENTS AND TRADEMARKS SOLICITing and litigation. TOWNSEND, LYON & HACKLEY, 504 Merchants Trust Bldg., 207 S. Broadway. Phone Main 9129.

G. E. HARPHAM GETS PATENTS, INVENtions financed, patent litigation, 25 years' experience. 698 PACIFIC ELECTRIC BLDG.

PATENTS AND TRADEMARKS, ALL COUNtries. A. H. LIDDERS, Patent Lawyer and Solicitor, 612 Am. Bank Bldg., 2nd and Spring.

PIONEER PATENT AGENCY, HAZARD & STRAUSE. Patent Causes. Citizens' Bank Bldg. PATENT BOOK FREE.

ASSAYING—

JAS. IRVING & CO., GOLD REFINERS AND assayers, cash for bullion and ores; mines examined and reported on; cyanide and mill tests a specialty. 128 N. MAIN ST.

SULLIGER & MERRILL, ASSAYERS, chemists and metallurgists. 1400 UNION TRUST BLDG., 4th and Spring. Phone Home F2659.

MORGAN & NEILSON, GOLD AND SILVER refiners. Cash for ore and bullion. 227½ S. MAIN ST.

R. A. PEREZ, ASSAYER, CHEMIST AND metallurgist; highest references. Established 1895. 126 N. MAIN ST.

H. L. PAYNE, ANALYTICAL CHEMIST. Office 223 W. First st. Both Phones.

ATTORNEYS—
And Counselors at Law.

WE COLLECT SLOW ACCOUNTS; ANY STATE.
SOUTHWESTERN LAW & ADJUSTMENT CO.
228-29-30-31-32 Exchange Bldg.
Phones—A1817; Bdwy. 1807.

COLLECTIONS, CLAIMS AND ADJUSTments. WILLIAM A. MANN, 304 Severance Bldg., cor. 6th and Main. Prompt service.

FREE LEGAL ADVICE. COME IN. FRITSCHE LAW & MERCANTILE CO., 312 COPP BLDG., 218 S. BDWY.

"WE GET THE COIN"—
H. G. BITTLESTON LAW & COLLECTION AGENCY, 215 Delta Bldg. F5341. Main 8047.

J. R. BECKETT, LAYWER; CORPORAtions organized, estates, damages, bankruptcy, etc. 211 MERCHANTS TRUST.

TRUSTEN P. DYER, ATTY., NOTARY. Dyer Law & Collection Co., Inc., 909-5-11 Higgins Bldg., 2nd and Main. M. 1514; A1514.

PROMPT ATTENTION. OLD ACCOUNTS. ROBERTS. 501 Mason Bldg. Main 3015. F2...

EDUCATIONAL—
Schools, Colleges, Private Tuition.

THE SHELDON SCHOOL OF SCIENTIFIC Salesmanship and Business Building of Chicago, has Los Angeles representatives at 309 MERCHANTS TRUST BLDG. Office open nights and Sundays.

EXPERIENCED TEACHER WISHES TO travel as tutor or chaperone. WELLESLEY, TIMES OFFICE, Pasadena.

STEAMSHIPS—
And Railways.

ALLAN LINE—
Picturesque St. Lawrence Route.
Fortnightly From
MONTREAL TO LIVERPOOL, GLASGOW.
MONTREAL TO LONDON, HAVRE, France.
Fortnightly From
PHILADELPHIA, BOSTON TO GLASGOW.
Splendid scenery, shortest passage, low rates.
Any Railway Agent, or
ALLAN & CO., General Agents,
174 Jackson Blvd., Chicago.

SEWING MACHINES—
New and Second-Hand.

ELDREDGE
SEWING MACHINES.
$25 and up. EASY TERMS.
718 SOUTH MAIN ST.
We rent, repair and adjust all kinds of sewing machines.
HOME F5364. SUNSET BDWY. 2386.

HAIRDRESSERS—
Chiropodists and Manicures.

25c EXCELLENT SHAMPOO, HAIRDRESSing, manicuring, facial, 15c and 25c. Superfluous hair, warts, moles removed. Wigs, toupees, ventilated pieces made; hair goods of quality. Shine 5c. Wholesale goods in our line. FLORENTINE HAIRDRESSING COLLEGE, 227 Mercantile Place, corner Broadway.

DENTISTS—
And Dental Parlors.

SCHIFFMAN DENTAL CO.—
107 N. Spring st. Painless extracting, filling, crown and bridge work, flexible rubber plates. Pure gold fillings, 75c up; all other fillings, 50c up. Cleaning teeth, 50c up; 22-carat gold crown and bridge work, $2.50 up; partial plates, — up; full set, $2.50 up. Open Sunday forenoons.

MUSICAL INSTRUCTION—

GENTLEMAN, EXPERT PIANIST, LEIPSIC graduate, desires pupils. Terms moderate. Phone WILSHIRE 451.

BOILERS—
And Boilermakers.

L. A. BOILER WORKS, MFRS. OF BOILers and tanks. Special attention to repair work. REDONDO ST. Tel. E. 2254; A1839.

NURSES—
With Experience.

WOMAN'S HOSPITAL—
1245 S. Flower st.
Exclusively for women and children; confinement cases; best of nursing. Terms to suit. PHONE F4134.

Get One.

VICTIM YELLS, FOILS HOLD-UP.

CITY INSPECTOR, BEATEN, FAILS NOT TO CRY OUT.

Policemen Rushed to Scene in Automobile, Capture One Man Hiding, Alleged to Be Pal of Footpad and He Is Identified at Police Headquarters.

While W. E. C. Meadows, a city light inspector, was walking through the Southern Pacific yards near Alameda and Date streets, to his home at No. 439 Clarence street, last night, he was set upon by two men, who attempted to rob and beat him. His cries for help frightened them off. In making their escape, however, one rushed into the arms of Police Detective Ben McCann.

The prisoner gave the name of Bernard Narvis. He stated that he was employed by the Southern Pacific and resided at No. 626 Brooklyn avenue. According to the police detectives this is a fictitious address.

Meadows states that as he stepped around a string of freight cars, he was confronted by two men, who stepped from the shadow. He attempted to pass, but one stepped forward and asked him for a cigarette.

"I don't smoke," answered Meadows, attempting to pass.

"Well, don't be in a hurry," said one. "People in a hurry sometimes get hurt."

Meadows started to retrace his steps, when he was struck on the jaw. He fell, and on regaining his feet, was knocked down again. Although dazed, Meadows started a second time to clamber to his feet, all the while yelling for help.

Once again he was beaten down, but before they could rob him, E. Avila, a deputy sheriff, employed as a watchman by the Southern Pacific, came on the scene. The men ran, with Avila in pursuit. Meadows 'phoned to police headquarters for aid. Police Detectives McCann and Williams were dispatched to the scene in the Chief's automobile. As McCann was rounding a pile of railroad ties, he saw a figure skulking in the shadows. He covered the man with his gun.

When Meadows confronted Narvis at police headquarters he recognized him, according to the officers, as the man who asked him for a light.

SAILOR SELLS HIS BLOOD.

His Life Fluid Is Injected Into the Circulation of a Sick Woman Now Recovering.

[ASSOCIATED PRESS DAY REPORT.]

NEW YORK, April 12.—Two hundred men called at Mount Moriah Hospital here yesterday in answer to an advertisement offering $25 for a quart of human blood.

Most of them were penniless and all declared the monetary reward was their sole consideration.

G. J. Allen, a strapping sailor, was selected and for half an hour last night blood flowed from his arteries into the veins of Mrs. Rosie Reisler. Allen wanted to depart when the operation was concluded, but surgeons detained him. He will be kept until he recovers his strength.

Mrs. Reisler, who had lost blood through an internal hemorrhage, is today on the road to recovery.

Waiting.

JURY SPLITS, EIGHT TO FOUR

Fate of Englishman Hangs in the Balance.

Manslaughter Court's Charge in Long Beach Case.

Defendant on Stand Sticks to Original Story.

The fate of George Richard Ward hangs in the balance. His case went to the jury late yesterday afternoon and at 11:30 o'clock last night reported to Judge Willis that it had been unable to come to an agreement. The division was stated as eight to four on the first ballot.

In response to inquiry, several jurors stated that the prospect of an agreement seemed remote. Judge Willis sent them back to their chamber, instructing them to report at 9 o'clock this morning.

Ward has one certainty: He will not forfeit his life for the killing of John Bowers at Long Beach on January ... last. According to instructions delivered to the jury, he can be convicted only of manslaughter, which is punishable by imprisonment not to exceed ten years.

His acquittal is regarded as a strong possibility. One of the attorneys stated last night that eight of the jurors are old veniremen, and four are new. That is the division among them on the verdict, and it may have significance.

WARD COMPOSED.

Yesterday morning Ward went with perfect composure to the stand in his own defense. He told succinctly the story given by him heretofore, namely that in returning with Mrs. Bowers from the Eastern Star meeting he chased a prowler away from the house, and on retiring an hour later and hearing about 2:30 a.m. the steps of a man outside, he opened the door and saw this man, who was masked, with hat drawn low, and who dropped his hands from the level of his abdomen in an apparent search for a weapon when Ward challenged him. He told of carrying in Bowers's body, after the muffler was removed from his face.

Cross-examination by Attorney Horton failed to move him in the least. If ever a man seemed to be telling the truth, that man was Ward. His self-possession was remarkable under fire. Plainly, the jury was impressed. Ward glanced frequently with a satisfied look to the left, where Mrs. Bowers and his attorneys were seated.

Earlier in the hearing, C. E. Moyer, R. A. O'Rourke and R. A. Newell, officers from Long Beach, had told what they observed at the Bowers's home early in the morning. I. Asai, a Japanese employee of Bowers, identified the muffler and hat worn by the dead man as his own.

Here Judge Willis denied a motion to instruct the jury to find for the defendant, as a homicide had been proved.

Deputy Dist.-Atty. Veitch, who opened for the prosecution, insisted that murder was the proper charge. He demonstrated with the coat and hat of Bowers. He stated that if Bowers had lowered his hands below the abdomen, as Ward declared, it would bring them below the pockets; hence Bowers could not have reached for the revolver found in one pocket. The hat could not have been over the face, because it would have been powder marked. Thus Ward should have known his friend; that he fired without sufficient provocation.

Attorney Will H. Anderson for the defense, said that Ward was the victim of an accident, since he did the natural thing in shooting a man he believed to be a dangerous marauder. The prosecution had proved no misconduct between Ward and Mrs. Bowers. There was thus no motive furnished for Ward to attack his friend knowingly.

The action of Bowers was inexplicable, but he was probably jealous without cause. Ward's past good conduct should be remembered in his favor. The muffler of Bowers was shown, with the statement that two holes in it might have been made to fit over his ears, to make a mask of it. The moon was at Bowers's back, and Ward could not see his face in the shadow. Ward had told a straightforward story on the stand, and the evidence was insufficient to convict him.

EVIDENCE TO CONVICT.

Dep.-Dist. Atty. Horton approached as near a charge of misconduct against Ward and Mrs. Bowers as the evidence would allow. He cited the conduct of Mrs. Bowers in leaving her husband's dead body crumpled up on the steps and running back into the house with Ward, to awaken Tom Bowers, the deceased's brother, as heartless and unnatural in a woman just bereft of her husband. Ward had fired from the window, he believed, and he had not given Bowers a chance for his life. There was enough evidence, he said, to convict.

Judge Willis delivered his charge to the jury at the close of Horton's argument in a summary of the law and evidence relating to manslaughter. An interesting feature is that a portion of the instructions submitted by Attorney Anderson was taken largely from those used in the Durant case fought out in San Francisco several years ago, most of the other records of which were destroyed in the fire.

The jury filed out at 4:52 o'clock. Ward looked relieved, and began to smoke. The tension relaxed, and spectators settled down to wait. The opinion was largely prevalent that a quick verdict for acquittal would be rendered. The wiser ones shook their heads, and prophesied a "hung" jury.

Mrs. Bowers appeared with her brother and Mrs. Henkin, dressed as on Tuesday. She took her seat behind Ward, in the middle of the courtroom. The only sign of disquietude shown by her was during the argument of Horton, although she watched Ward narrowly when he was on the stand. The defense did not call her and the prosecution would not. She did not appear in the evening, when the verdict was being waited for.

ESCAPES DEATH PENALTY.

Man Accused of Slaying Member of Houndsditch Gang Goes to Prison for Life.

[ASSOCIATED PRESS NIGHT REPORT.]

LONDON, April 12.—The sentence of death imposed March 15 last on Stinie Morrison, who, after a sensational trial, was found guilty of the murder of Joseph Beron, was commuted today to penal servitude for life.

The mutilated body of Baron was found on Clapham common early in January. The police theory was that the victim was a member of the Houndsditch anarchist-burglar gang and that he had been killed by associates.

Cities and Towns of Los Angeles County

NEWS REPORTS FROM CORRESPONDENTS OF THE TIMES.

Pasadena.

OUTLINE PLANS FOR GOLFERS.

Arrangements Progress for Links Near Altadena.

Flower Show Expected to Be Brilliant One.

Ohioans Counting on Fun at Their Gathering.

(Office of The Times, 36 S. Raymond avenue.)

PASADENA, April 13.—The Altadena Country Club was formally launched last night at the first official meeting of the stockholders. The first business was the election of officers. Those elected were J. B. Coulston, president; Col. John Lambert, vice-president; David Blankenhorn, secretary; Leigh D. Guyer, treasurer. The committees elected are: Grounds, J. Creighton, C. H. Bradley, C. E. Fraser, C. C. Clark, J. E. Story; building, A. F. Gartz, H. D. West, David Blankenhorn, George F. Ross, K. Armstrong.

The directors authorized the Grounds committee to proceed at once to lay out an up-to-date eighteen-hole golf course and to employ William Watson, a golf superintendent who has had charge of the Hotel Raymond golf course for the past two seasons, to supervise the work. The committee was told to have the course in shape as early fall if possible and spend enough money to make it one of the best in the country.

The Building Committee was given authority to proceed at once and build a fine clubhouse to cost not more than $5,000.

The directors authorized the purchase of 134 acres to cost $110,200. The ground is in two parcels, one consisting of 129 acres which cost $800 an acre and the other consisting of six acres, costing $1300 an acre. The six-acre tract was needed to fill out the ground on New York avenue. The grounds have three-quarters of a mile frontage on Mendocino street and 1700 feet on New York avenue and extend through from Hill to Allen avenues.

The club is not a stock proposition. The by-laws adopted last night provide for 400 members, composed of fifty special members, 150 regular members, 100 associate members and 100 non-resident members. The special members pay an initiation fee of $750 which absolves them from further payments of dues. The regular members pay a membership fee of $250 and regular dues. The other two classes of memberships pay fees of a $50 membership. There is no capital stock but it is incorporated as a pleasure club with the members owning the entire property share and share alike. The club already has a membership of sixty with a number of applications to be acted on at the next meeting.

It is believed the club will fill a long felt want in Southern California. The Glendale Country Club, which is located midway between Pasadena and Los Angeles, is already full. The Raymond golf course is a private course for the guests of the hotel. The Altadena club will give a large number of Pasadena and Altadena people an opportunity to belonging to a strictly local organization. Both the Hotel Green and Maryland are members in the new club.

FLOWER SHOW TODAY.

The big tent-covered Maryland stadium is aglow with beautiful blossoms, and the air is perfume-laden with the fragrance of many thousands of roses, carnations and hundreds of other flowers on the qui vive for the opening of the doors of the Sixth Annual Spring Flower Show of the Pasadena Gardeners' Association, which will be held this afternoon.

The morning will be taken up by the judges, who will look at each exhibit and award the prizes, then the doors will be opened for the public and remain open until midnight Saturday night.

This year's show promises to outclass any former show, for two reasons. The first is that there are more exhibits than ever before and the ground space is larger by many times than ever before. In the second place this season has been most favorable for spring flowers of every kind.

The large floor of the show room has been artistically laid out in winding aisles which give a delightful effect. Much care has been exercised in giving this matter proper attention.

First in beauty will come the spring roses. The committee having the exhibitions in charge says there never before was such a collection of roses shown anywhere. The next will be the many colored varieties of carnations. This year's poppies are the best ever and the exhibits are tastefully arranged everywhere. There are the wild poppies which will be shown by the children and the imported and own-grown poppies of many kinds. In this class there will be the gallardia and California poppies.

There will also be a large collection of the bulbs and tubers, including dahlias and ranunculus. In the shrubs and vines class there will be excellent displays of acacias and cannas. There will also be many entries in the pot plants, including the hybrida cineraria.

For the first time in Pasadena, E. P. Dohany of Los Angeles will make a beautiful exhibit from his famous gardens and hothouses. In his collection will be specimens of palms and rare exotics collected especially for his conservatory by experts sent to Mexico and Central America.

Another beautiful collection will be that exhibited from the gardens of Henry E. Huntington by his gardener, William Hertrich. Among the Huntington collection will be many varieties of orchids.

Last summer the Gardener's Association offered various prizes for the best-kept gardens in Pasadena. The awards will be announced today and the certificates of awards will be on exhibition during the show.

ANNEXATION COMMENT.

The people of this city are much exercised over the prospects of having Los Angeles for its next-door neighbor on the west by the annexation of the territory lying between Pasadena and Los Angeles. According to present plans, if the strip is annexed the Los Angeles corporate limits will join Pasadena from West California street and the Arroyo Seco south to South Pasadena. The Andale Clubhouse will be in Los Angeles, but the golf links will be in the county. Many Pasadena business men live in the south end of San Rafael Heights, which will be annexed, so that they will live in Los Angeles and do business in Pasadena, which is the reverse of about half the male inhabitants of Pasadena today who do business in Los Angeles.

There was some apprehension that the annexation proposition would interfere with the proposed bond issue in Pasadena for the West Colorado-street bridge but the western approach to the bridge will remain in the county as well as Eagle Rock road almost to Eagle Rock.

DOWLING AND FAIRBANKS.

When the Ohioans gather around the dinner table at Hotel Green, Pasadena, Tuesday evening, the 18th inst., there will be fun for all. Rev. Frank M. Dawling will be the toastmaster. Former Vice-President Fairbanks will be one of the speakers and president of the Federation of State Organizations, Edward Winterer, will present the work of that body of which the Ohio Society is an active member.

NEWS BREVITIES.

The first annual exhibit of the students of the Throop Institute will be held at Pasadena Hall tomorrow and next day at which time the laboratory and electrical work will be shown to those interested.

One of the smartest affairs of yesterday was the afternoon tea given by Mrs. C. A. McCormick and her daughter, Mrs. Robert C. Kennan, at the latter's home, No. 256 South Marengo avenue. The guests included friends from Medina, N. Y. Those assisting about the room were Mrs. Vosler and the Misses Merritt. Presiding at the tea table were Mrs. Albert White of Los Angeles, Mrs. Robert Naher of Sierra Madre, Mrs. W. S. Adams of Pasadena and Mrs. Walter Stamps of Glendale.

MARRIED SIXTY YEARS.

One of the most unique wedding anniversary celebrations ever held in this city was that of yesterday afternoon given by Mr. and Mrs. J. S. Bartlett at their home, No. 159 South Euclid avenue, in honor of their sixtieth anniversary. The bridegroom of sixty years is 90 years old and the bride 85. One of the features was the wedding cake, which was baked by Mrs. Bartlett with her own hands. The decorations included bridal wreath and Cherokee roses. The guests were: Mrs. L. A. Bartlett and children, John, Frances, Allen and Jessie Bartlett, of Los Angeles; Mr. and Mrs. H. K. Hale and daughter, Miss Louise Hale, of this city; Mr. and Mrs. B. Grant Taylor, Mr. Bartlett's nephew and wife from San Francisco; Mr. and Mrs. Albert Bartlett, cousins from Los Angeles; Mrs. G. Frank Otis and daughter, Miss Margaret Otis, and Miss Adda Rosebaugh.

Finest abalone blister jewelry will be found at the reliable Wigwam, 61 No. Euclid.

Easter kid gloves and novelty neckwear at Bon Accord.

Pictures framed at Wadsworth's.

Pasadena Flower Show, April 13, 14 15, at Hotel Maryland.

Hotel Vista del Arroyo, Bungalows. Sleeping porches. Tennis court. Pasadena.

Catalina.

FORMER PACKER LOST ON ISLE.

LAST SEEN WANDERING ON THE BEACH NEAR AVALON.

Once Prominent in the Pork Trade in Cincinnati—Son-in-law at the Missing Man's Pasadena Home Is Advised by Wireless Message and Will Leave on First Boat.

AVALON, April 12.—Benjamin H. Evans of No. 1025 San Pasqual avenue, Pasadena, aged 86, is lost. Mr. Evans did not occupy his room last evening, and had not been located late this afternoon. Owing to his feeble condition, it is feared that his mind has become deranged and that he wandered off into the hills. Search parties have been sent out.

Mr. Evans, who is a former pork packer of Cincinnati, was last seen walking along Pebble Beach road at about 8:30 o'clock last evening. Remarks were made by those who saw him, but owing to his defective hearing it is said he failed to understand the questions. No steamer has left the island since he was last seen. During the afternoon yesterday Mr. Evans was dressed in a suit of dark material, with long overcoat, and carried a gold-mounted walking cane. He wore a derby hat.

M. T. Horton of Pasadena, a son-in-law of Mr. Evans, was advised by wireless this afternoon of the facts. He will come to Avalon tomorrow by the first boat to prosecute the search.

Miss Meta Heinman, aged 11, a daughter of Meyer Heinman of New York City, was today made the youngest light tackle angler of the Catalina Tuna Club. The fish weighed 20½ pounds, and the girl brought it to gaff, unaided, in thirty-five minutes after the fish had taken the bait. She is said to be the youngest rod and reel angler who has secured membership into any club here.

MAKE EXITS QUICKLY.

Pupils in Redondo Beach Schools Require Little Time to Get Out of Buildings for Grand Jury.

REDONDO BEACH, April 12.—The grand jury visited the schools of the city this morning and inspected the buildings with regard to fire protection and the fire drills of the students.

The North school was cleared of the 150 pupils in forty-five seconds. All of the rooms are on the first floor, and a number of exits are provided. Central school children responded to the fire alarm by clearing the building in exactly one minute. There are 380 students The High School has ten outside exits, each room has double doors, and all of the classrooms are on the one floor of the building. Owing to the splendid fire protection, due to the numerous exits and broad doors, the fire drills have been neglected, and when the signal was given the students did not stir, being oblivious of the fact that a fire signal had been given. The building was pronounced by the grand jury perfectly safe. There are eighty pupils, and the building could be cleared in less than twenty seconds. A separate alarm system was advised by the jury, for fire, to distinguish it from the usual alarm for the exit of the pupils.

Mrs. Kathryn Klein has been appointed Batavia teacher for the grammar schools for the remainder of the school year. Her work will be to give special supervision to the backward students who need attention in some certain branches.

Long Beach.

ROAD BUILDERS QUIT THE WORK.

ROCK DELIVERIES FAILURE THE CAUSE OF TROUBLE.

Other Obstacles Contribute to the Reverses Suffered by the Company Which Has Had Losses Exceeding a Hundred Thousand Dollars in the Last Two Years.

LONG BEACH, April 12.—Losses exceeding $100,000 in the two years of its existence have put a quietus on the business affairs of the Long Beach Oil Macadam Company, and the concern has retired from further active participation in the problem of highway betterment. Both Frank Crowe and Anselm de Grieve, members of the company, say that they have had enough.

When Los Angeles county voted $3,000,000 for good roads, the Oil Macadam Company was promptly in the field, De Grieve resigning the position of roadmaster of the Pacific Electric to join with Crowe. They purchased $70,000 worth of improved roadmaking machinery, including steam shovels, diggers and a traction engine, and succeeded in securing the first contract given out by the highway commissioners, which was the southern half of the Long Beach boulevard, and which is a marvel of good road building.

They had a private contract for 800 tons of rock daily, but were unable to get more than fifty or 100 tons at a time. As a result they lost a good many thousands of dollars on this alone. Hoping things would brighten the company went ahead and secured other good road contracts, but it was a constant fight against delay and losses.

Their last remaining contract was for the valley road between Lamanda Park and Pico, and the Supervisors released them from this three weeks ago, when the road was washed out by the flood. The firm is now engaged in trying to dispose of its machinery to the manufacturers, but so far has reached no agreement.

Besides the good roads work the firm secured several smaller contracts and employed a considerable force of men whenever delivery of rock made it possible.

TITLE FIGHT OPENS.

The first step in the ultimate settlement of the beach titles begun last night by the City Council was taken this morning, when R. J. Craig, who is building the bulkhead in front of the claimed accretions of the Strand company, was arrested by Capt. McCord of the police, when he attempted to resume work on the bulkhead, which had forced the question. He was arrested on a charge of violating ordinance No. 153, passed in 1906, making it unlawful for any person to erect an obstruction on the beach between high and low tide.

Taken before Police Judge Hart, Craig entered a plea of not guilty and was released on his own recognizance to appear when the case is set for trial, which will probably be by jury, and will be appealed whichever verdict is rendered. Attempts were made today to agree on a settlement by arbitration, but the Strand people say they have nothing to arbitrate. They own title to the land and that is all there is to it, and the sooner the courts settle the matter the better for all concerned, they declare.

ORDERS FIRE ESCAPES.

City Building Inspector Twombley today notified the school authorities that, until fire escapes shall have been placed on the third floors of the Pine-avenue and Carroll Park schools, those floors must not be used for any purpose. Engagements for entertainments scheduled for tonight in both buildings were canceled in consequence of the order.

CHILD BREAKS ARM.

Little Margaret Wiseman, aged 6, fell from a chicken house this morning and struck on her right elbow. With the arm hanging helplessly by her side, the little miss walked half a block to her home and, without any excitement, told her mother she "guessed her arm was broke" and to send for a doctor. About this time the injury began to pain her and when the physicians arrived it was necessary to give the child an anesthetic while the fracture was reduced. The break is a compound one and may result in making the elbow joint permanently stiff.

Plans for improvements at Hotel Virginia include the building of dormitories for the help and a laundry, both of which can be arranged within the present building. Much of the help has been housed in outside apartment-houses, but the expense of this is gradually increasing. Plans are also formulating for the addition of another wing to the hotel, necessitated by the constantly-increasing patronage.

Action on the bids for the west beach walk and bulkhead was deferred this afternoon by the Board of Public Works pending a possible readjustment of plans to bring the cost within the money on hand for the work and to provide for changed conditions on the beach, caused by the high water a few months ago.

PARENTS ALARMED.

Katherine Noles, the 13-year-old girl who disappeared a week ago from her home on Pearl street, has not been heard from and her parents are becoming alarmed. She was thought to have run away with an opera company, but this has proved a false clew. She was paid $3 for housework by a lady just before she left and this is all the money she had with her.

Ephriam Smith died last night at the home of his son on Lime avenue. Smith was a native of Ohio, 77 years of age, and had lived here ten years. He leaves a widow and five children.

Ransom L. Foote died this morning at the home of his daughter on Atlantic avenue. He was 82 years of age, and had lived here ten years.

Mrs. Nellie Buster, a native of Wisconsin, died this morning at the home of her son on Pico street. She was 60 years of age, and had been ill a long time.

Hotel del Coronado has room now.

NO TROUBLE SAYS PORTERFIELD

Says New Board of Education Is Capable and Rumors Current Are Great Injustice.

LONG BEACH, April 12.—W. L. Porterfield flatly contradicts the rumor that there is any trouble brewing on account of last Friday's school board election.

"I was present at the joint meeting of the newly-elected members and Campaign Committee," stated Porterfield to a representative of The Times. "The newly-elected members suggested to the Campaign Committee that a committee of three be chosen, one to be named by Mayor Windham and confirmed by the Council, one by the old school board and three be chosen at large by the Campaign Committee, representing the citizens of Long Beach.

"This committee is to arrange for the inspection of all proceedings leading up to the completion of the Polytechnic High School. It also is to look into all such affairs as may be brought to their attention in order that the newly-elected board be given a clean bill of sale. It also will give to the citizens a complete detailed report of the general affairs of the school district.

"This committee was appointed primarily to vindicate the old board of certain rumors that everything was not just as it should be.

"The newly-elected members say they have never discussed the question of appointing successors to Messrs. Rominger and Earley. They have never suggested individually appointing any of the old board. The new members can handle the affairs of the school district to the entire satisfaction of the community."

The newly-elected members are Messrs. Buffum, Haskell and Wallace. The retiring board comprised Messrs. Burbank, Yeomans and Jones.

Room now at Hotel del Coronado.

Santa Monica.

TENDERS LAND FOR A PLAZA.

VALUABLE HOLDING NEAR THE OCEAN OFFERED.

More Than Eight Thousand Square Feet Is Included in the Proposition Which Is Subject to a Provision That Other Property Owners Shall Deed a Strip to the Municipality.

SANTA MONICA, April 12.—With ocean frontage ninety feet deep selling as high as $550 per front foot, George M. Jones has offered to donate to the city, without money and without price, a strip thirty-eight feet wide by 225 feet long. The only proviso the donor makes is that abutting property owners also deed to the city the twelve-foot strip locally known as the porch space. The Jones property extends from Pier avenue to Kinney street and adjoins the plaza walk on the ocean side. The porch strip adjoins the same sidewalk strip on the landward side. Together the three pieces, the city's sidewalk space being only ten feet wide, constitute what is known as the plaza and becomes the frontage for the casino and other buildings. The movement is expected to be extended both north and south, until all the plaza from the auditorium to the scenic railway, including both, shall fall under municipal jurisdiction.

Based on the prices being paid for ordinary frontage in the same vicinity, the property which Jones is begging to be permitted to present to the city is worth more than $1000 per foot of frontage. However, there is no disposition to, at any time, occupy any considerable portion of it. The principal object in having it passed to the city is to give the police jurisdiction over it and prevent the occupation of it by peanut and popcorn wagons. With the city in control, the symmetry of the plaza would be forever preserved.

TALKING ABOUT CUTS.

The High School Board of Education has decided that out of the recent bond issue of $200,000 the sum of $135,000 is to be expended in the construction of a group of three buildings and the improvement of the grounds. This is to include the architects' percentage. The site occupies a hill fronting on Fremont avenue. This hill rises to a sharp point 125 feet above the sea, but until the ground plans for the building are prepared and the contour map of the knoll made, it cannot be determined how much of the hill top shall be cut away. The city's proposal to improve Fremont avenue calls for a 6 per cent. grade over the hill. This would mean a cut of approximately twenty-five feet; but if it should be found that the apex of the hill is to be scraped away it may be that the grounds of the school will not require a high retaining wall. The City Council and Board of Education are endeavoring to get together on the matter.

CLUB INCORPORATES.

The Trowel Club, a social adjunct to the local Masonic organizations, assumed corporate form today. The ultimate purpose of the club is to build a fine clubhouse for social purposes, in conjunction with a temple for lodge uses. For the present the Christian Science Church will be utilized, possession being taken upon completion of the new science edifice now in course of construction.

FAT PAY ROLL.

Very few residents of the beach fully appreciate the large amount of money being paid for labor by the Fraser corporation at this time. The bathhouse pay roll amounts to $350 per week, the dancing pavilion $415 per week, and the pier $3220, scenic railway $2240, making a grand total of $6125. As soon as the construction of buildings on the pier commences, the pier pay roll will jump to over $10,000 per week. Nearly all of this money is being spent among beach merchants, and as a result local business conditions this winter have been greatly above the average.

The deposits at all banks have increased nearly 50 per cent. over the same period last year. As an example, there is not one mercantile establishment in this district for sale, and neither has there been a failure or transfer so far this winter, whereas in previous seasons many transfers were recorded. Almost every day some one comes to the beach looking for a room for business purposes and goes away disappointed.

Hotel del Coronado has room now.

WALKER VETERANS MEET.

Reunion at Monrovia of Four That Saw Service Long Ago at Nicaragua. Desperate Conflict.

MONROVIA, April 12.—Three time-scarred men, whose combined ages exceed 250 years, and an elderly woman answered, last night to the muster roll of Americans who served with Gen. William Walker in Nicaragua nearly three score years ago. They were Col. and Mrs. W. K. Rogers of Berkeley, Maj. John M. Baldwin of San Francisco and Capt. J. C. Jamison of this city, host of the reunion.

Fifty-five years have passed since these companions in danger and adversity last met.

The special occasion for the reunion was the anniversary of the battle of Rivas, April 11, 1856, when Gen. Walker, with a force of 400 Americans and 100 natives, engaged in desperate conflict with 4000 Nicaraguans. It was at the crisis of this battle, when a large force of the enemy had been massed to capture a strategic position occupied by a part of Walker's small army, that Col. Rogers and twelve other officers made a Berserker charge into the ranks of the astounded foe and sent him reeling back to cover, leaving nearly two score dead. The Americans made their furious sortie against odds of more than twenty to one and with only revolvers to oppose thoroughly equipped and well-officered troops. Of the thirteen engaged in the forty, eight were killed, but the charge saved the Americans from annihilation and enabled them to withdraw with colors flying. Four of the few remaining survivors of Walker's band celebrated the victory. For be it known, Mrs. Rogers, by right of participation in the martial drama in Nicaragua, is entitled to the honors of war. Her father, Col. Swingle, was chief of ordinance under Gen. Walker, and she, a girl of 15, was with him during the campaign of occupation.

GREATER HIGHWAY REACH.

Proposition for Extension of New Road Across Arroyo to Connect With Eastern End of Griffin Avenue.

SOUTH PASADENA, April 12.—A project for the opening of Monterey road and Pasadena avenue through the village of Hermon to the eastern end of Griffin avenue, Los Angeles, was launched by the Lincoln Park people at the meeting of the League Monday evening. The members want the County Supervisors to consider the proposition of improving the winding road along the southern edge of the Arroyo from the western end of Pasadero to the western part of Hermon.

From that point the city of Los Angeles is expected to extend Griffin avenue so that a continuous driveway may be used to South Pasadena. At present the residents of Lincoln Park have but one outlet direct to Los Angeles—that of Pasadena avenue which dips into the Arroyo so abruptly that heavy teams and small-cylindered autos can not negotiate the climb. The members argue that during the construction of the new bridge near the Cawston Ostrich Farm, the proposed road can be used. The league accepted twenty-four new members at its last meeting, and it is now by far the strongest civic organization in the city.

STORM DRAIN IN COURT.

The case of Frederick Fairbanks vs. M. L. Miagenovich, the contractor who built the storm drain, which came up in Department Nine of the Superior Court recently, was submitted on briefs, and will not be decided for about six weeks. Fairbanks, acting for himself and a number of Oak Lawn people, seeks to quiet title to his property, which was assessed for the storm drain, claiming that his property was not benefited by the drain.

The Lincoln Park Study Circle met yesterday at the home of Mrs. H. C. Barnes on Oak Hill avenue. Among those who took part in the programme were Mrs. Anna Herron, Mrs. D. Z. Gardner and Mrs. Barnes. Mrs. D. Z. Gardner was re-elected president; Mrs. P. J. Cooney, vice-president; Miss Jane Kennedy, recording secretary; Mrs. Anna Herron, corresponding secretary, and Mrs. G. W. Penefield, treasurer.

AZUSA.

AZUSA, April 12.—The funeral of Lucille Preston, the little daughter of Mr. and Mrs. Ralph Preston, who on Monday afternoon toddled out upon the trolley track and was struck by a passing car, was held today at the home. Rev. Mr. Risinger, pastor of the Methodist Episcopal Church South, officiated.

POLITICIANS ARE SET FREE.

First of the Indictments in the Danville District Are Quashed Because of Insufficiency.

[BY DIRECT WIRE TO THE TIMES.]

DANVILLE (Ill.) April 12.—[Exclusive Dispatch.] The first of the indictments returned by the grand jury in connection with the vote probe came to naught in the Circuit Court this afternoon, when Judge Schofield quashed those alleging perjury against City Attorney Frank Jones and Peter Sanichas, a Greek politician.

The attorneys for the defendants contended that the indictments were not specific enough in that they contained names of no persons whose votes had been bought and that a man could not perjure himself except in a court of record. On these grounds the indictments were quashed.

When the grand jury meets again Monday it will be asked to correct the mistakes in new indictments. It is said tonight that nearly all the indictments against vote sellers are drawn in this manner and a motion will be made to quash them when the cases are called.

Jones and Sanichas are jubilant tonight, claiming that they have been vindicated.

W. A. Johnstone & Henry G. Krohn
TAILORS

You are invited to visit the City's finest tailoring establishment at

632-634 So. Broadway
Orpheum Theater Building

WHILE Monday was the formal opening of this splendid store, the entire week has been set apart for the reception of our friends and patrons and the public generally.

Both Mr. Johnstone and Mr. Krohn were yesterday the recipients of hearty congratulations by hosts of friends, who predicted splendid results from the partnership which began with the opening of this store.

While the establishment itself—the beautiful fixtures, the unique and artistic arrangements—received much attention, the great collection of woolens brought forth the most marked expressions of approval from hundreds of visitors. We are ready to receive you now—come in today.

How About Your Clothes?

Surplus Stock.

TALK STORAGE ON BIG SCALE.

INDEPENDENTS PROPOSE PLAN TO CURTAIL PRODUCTION.

Output Is to Be Restricted to the Actual Amount Sold Unless Individual Members Wish to Bear the Cost of Storage on Their Own Account—Officers Elected.

[ASSOCIATED PRESS NIGHT REPORT.]

BAKERSFIELD, April 12.—The production of oil by members of the Independent Producers' Agency will be curtailed as a result of a resolution adopted at the annual meeting of the stockholders here tonight. The output will be restricted to the actual amount sold unless individual members wish to bear the cost of storage on their own accounts.

Plans for forming a storage company to build a steel storage plant at a cost of $1,500,000, and then purchase the oil in the agency storage and hold it for three years, were discussed. If this is carried out the production will not be restricted.

Certificates covering 8,000,000 barrels of oil now in storage were ordered issued and 160,000 barrels a month will be set aside for the redemption of certificates at the rate of 2 per cent. per month for ten months and 5 per cent. per month for sixteen months, a plan to change headquarters from this city to San Francisco was defeated.

The following officers were elected: President, L. P. St. Claire; vice-president, Stanley Morsehead; secretary, W. B. Hobb; treasurer, M. V. McQuigg. Other members of the board of directors are: M. M. Welsh, S. Guiberson, Jr., G. A. Scott, Timothy Spellacy, E. L. Doheny, Thomas O'Donnell, C. J. Berry, E. W. L. Stewart, M. U. Maxfield, F. S. Seofield and M. L. Requa.

Harassed.

PLOT TO KIDNAP M'LEANS' BABE.

MOTHER PROSTRATED BY MANY THREATS RECEIVED.

Detectives Guard the Washington Home of Millionaire's Child Against Dynamite and Thieves—Menacing Letters Received Over Period of More Than Two Months.

[BY DIRECT WIRE TO THE TIMES.]

WASHINGTON, April 12.—[Exclusive Dispatch.] Through the fact that three detectives are on watch in the home of Edward B. McLean, son of John R. McLean, it was revealed today that there has been a plot to kidnap the "richest baby in the world."

Several threatening letters have been received for money and threatening to blow up the big McLean home if thousands of dollars are not given on a certain date. It is said the letters have been reaching the McLean home with regularity in the past two months and that Mrs. McLean has been prostrated with fright at the idea of losing her child. She has insisted that a careful guard be kept over the house during the entire day and so three detectives are constantly on watch.

PIONEER ENDS LIFE.

BERKELEY, April 12.—Garland J. Dungan, 82 years old, a prosperous retired rancher, and one of the early settlers in California, was found drowned in a bathtub at his home here today. He lay face downward with his hands tied about his knees. An investigation by the authorities resulted in the informal decision that he had tied his own hands.

SEAT SALE for the Bernhardt engagement opens this morning, 9 o'clock.

Lost, Strayed or Stolen

Small brown brindle Boston Bull male, bobtail about 2 inches long, trimmed. Left ear drops, right one straight. Four white feet, chest and side of neck white. Weight 17 pounds; appeared night of January 30th from and Long Beach ave. Liberal reward dog or for information leading to recovery; confidential. DR. REYNOLDS J. HAYES, I. W. Hellman Bldg.

Specialists for such breakdowns as Artificial teeth that fit well, look well, wear well.
Painless Parker, Dentist
673-677 South Broadway—both Phones

Booze in; Wit Out.

ARMY CAPTAIN GETS ON TEAR

FIGHTS NIGHT WATCHMAN AND RECEIVES BULLET.

Recent Arrival in San Francisco Misjudges Strength of Golden Cocktails and Reaps Harvest of Trouble—Declares Mind Is Blank of Night's Happenings.

[ASSOCIATED PRESS NIGHT REPORT.]

SAN FRANCISCO, April 12.—As the result of a fight with John Hayes, an aged night watchman, this morning, Capt. Frank A. [illegible], subsistence officer of the commissary department of the regular army, is dangerously wounded at the Central Emergency Hospital.

Cook, his two sons and two daughters, arrived here yesterday from Manila on the transport Sherman. With his family, he visited relatives last night. Leaving them at their hotel, he went to another hotel where, according to his story, he had a few drinks.

At 1 o'clock this morning he was in the door of a large market on Market street, and was met by Hayes, the watchman. Hayes claimed he struck Cook on the head with his club when the latter refused to leave the place. According to Hayes, Cook seized the club and returned the blow. Cook then fired twice at the officer, one bullet penetrating his left lung and finally missing the heart, the other going wild. At this juncture a number of policemen entered the place and separated the men.

Cook was taken to the hospital where Dr. C. M. Terrill probed for the bullet. While Terrill was operating he recognized Cook as a brother officer who served with him in the campaign against the Apache Chief Geronimo in Arizona, in 1885. At that time Cook was a lieutenant of the Fourth Cavalry and Terrill was a post surgeon.

When Capt. Cook regained consciousness, he declared that from the time he left the hotel his mind was a blank and inquired eagerly for the details of the fight with Hayes. When the story was told him he confessed keen regret, declaring he had unwittingly brought great disgrace upon his family.

Cook will probably recover from the wound, if unexpected complications do not set in.

Five hundred miles of carpet are to be shipped today from New York to San Francisco on a special freight train of sixty cars. The shipment weighs 1,500,000 pounds; is worth $1,000,000, and is the largest and most valuable single shipment ever made. Its manufacture required the labor of 2000 workers for eight days, equivalent to one day's work for 54,000 operatives.

THURSDAY MORNING

Story of the Day

NEWS REPO

San Diego.

FOOD GIVEN TO ALL AT ALAMO.

Woman Tells About What She Saw There.

No One Held a Prisoner in a Corral, She Says.

Message Is Received From Secretary of State.

SAN DIEGO, April 12.—According to Mrs. Nellie Myers, who was arrested in Ensenada last week on suspicion of being the wife of Gen. Berthold, and who is now in this city, there is no truth in the report that Americans are ill-treated by the rebels at Alamo, and that there is suffering there.

"I was in Alamo when the town was captured," said Mrs. Myers to a reporter today. "The people offered little resistance, only one shot being fired. The place was taken by four insurgents. Four days later, Gen. Berthold, with forty men rode into town. Berthold was wounded. A bullet had shattered his right leg. He is now recovering.

"There is no truth in the report that Americans are being mistreated at Alamo. Those who cannot afford to pay for food are being fed. No one is being held prisoner in a corral or anywhere else, and property rights are being respected.

"While Gen. Berthold is disabled, the command of the troops is in the hands of George Mosby, a son of Gen. John Mosby, the famous Confederate fighter. "Alamo is about eighty miles south of Ensenada. I left there last week Wednesday, in a two-horse wagon, with Christopher McAleer, a man 75 years old. Upon arrival at Ensenada the next day, I was taken in charge by the Mexican officials. They heard I was the wife of Gen. Berthold, which of course is not true. I was suspected of being a spy, and but for the activity of George B. Schmucker, the American Consul, would have gone to jail. I was released and allowed to proceed to San Diego. Mr. Schmucker is doing all in his power to protect Americans, and I cannot believe that the reports I have heard are true."

Mrs. Myers added that from what she had seen of the rebels at Alamo, she did not think they were looters. They seemed to be actuated by a desire for better things in Mexico. She steadfastly denied that she herself was a rebel.

SECRETARY KNOX WIRES.

That the State Department at Washington is using every means to investigate the reported plight of American families at Alamo is indicated in a telegram received today by O. Henry Savage.

The message from Secretary Knox reads thus: "Washington, D. C., April 12. The department is advised by Consul at Ensenada that it is reported to him that the Americans at Alamo are unharmed but probably are not permitted to leave town. The Consul has been ordered to proceed to Alamo and investigate.

[Signed.] P. C. KNOX.

According to information received here today from Ensenada, Consul Schmucker has gone to Alamo, accompanied by a messenger with provisions and other supplies needed to relieve those in want. Whether or not Schmucker will be able to secure permission from Berthold to allow those detailed to leave town is yet to be ascertained.

RECEIVES MOTOR TRUCKS.

Two motor-driven hose trucks, equipped with apparatus for fighting fires with chemical fluid, arrived here yesterday from Columbus, O. They are added to the equipment of the Fire Department. Seven of these machines have been ordered by the department of Los Angeles. The approximate cost of each is $5700. Each weighs 10,000 pounds and is equipped with an eighty-horse-power engine, capable of propelling the vehicles at a rate of forty miles per hour.

WILL LAY NEW MAINS.

As an inducement to the board of underwriters to reduce insurance rates and to further improve the water service, Superintendent of Water Herbert H. Fay will soon begin the installation of about fifteen miles of new mains. The work will be done with money realized from the recent sale of the $240,000 bond issue, authorized at the special election last August. Thirty-six inch cast-iron pipe will replace wooden mains in various parts of the city. A sixteen-inch main will be laid on El Cajon avenue. Other big mains will be laid on thoroughfares of University Heights.

AGED PIONEER DEAD.

Albert N. Bradshaw, 71, a pioneer real estate dealer, died last night at his home, No. 1304 Juniper street. He had been in failing health several years. He leaves a widow, two sons and two daughters. One of the sons is Commander G. P. Bradshaw, U.S.N. The other is A. N. Bradshaw, Jr., of Luning, Nev. Mrs. L. W. Mansfield of Los Angeles is one daughter. The other is Mrs. Edward Grove of this city.

COAST AGENTS TO COME.

San Diego has been chosen as this year's meeting place of the Pacific Coast Local Freight Agents' Association. The date is the week beginning June 15. Selection of San Diego was made by President W. J. Hardy of the association, who is freight agent for the Southern Pacific in San Francisco. The meeting this year will bring 100 freight agents from the principal points of the various railroads of the Pacific Coast. It is planned to hold the sessions at Tent City, Coronado.

SOLVING WAR PROBLEMS.

FORCES IN "ATTACK."

[ASSOCIATED PRESS NIGHT REPORT.]

CAMP GROSSMONT, April 12.—To solve the first extensive war problem prepared for the Eighth and Thirtieth regiments of infantry, U.S.A., now in camp here, every officer and enlisted man fell in yesterday at 7 a. m., and by this afternoon the maneuvers came to an end. Flint Springs was the center of hostilities.

With the first streak of dawn this morning, the working out of the problem was resumed. The infantry command was divided yesterday, giving an almost equal number of officers and men to Cols. Mason and Chubb. The force of Col. Mason is acting as the striking body, the men of Col. Chubb's command being the defense.

As soon as Col. Chubb's forces arrived at the place chosen for its de-

Story of the Day's Events Below Tehachepi's Top

NEWS REPORTS FROM CORRESPONDENTS OF THE TIMES.

San Diego.

FOOD GIVEN TO ALL AT ALAMO.

Woman Tells About What She Saw There.

No One Held a Prisoner in a Corral, She Says.

Message Is Received From Secretary of State.

SAN DIEGO, April 12.—According to Mrs. Nellie Myers, who was arrested in Ensenada last week on suspicion of being the wife of Gen. Berthold, and who is now in this city, there is no truth in the report that Americans are ill-treated by the rebels at Alamo, and that there is suffering there.

"I was in Alamo when the town was captured," said Mrs. Myers to a reporter today. "The people offered little resistance, only one shot being fired. The place was taken by four insurgents. Five days later, Gen. Berthold, with forty men rode into town. Berthold was wounded. A bullet had shattered his right leg. He is now recovering.

"There is no truth in the report that Americans are being mistreated at Alamo. Those who cannot afford to pay for food are being fed. No one is being held prisoner in a corral or anywhere else, and property rights are being respected.

"While Gen. Berthold is disabled, the command of the troops is in the hands of George Mosby, a son of Gen. John Mosby, the famous Confederate fighter. Alamo is about eighty miles south of Ensenada. I left there last week Wednesday, in a two-horse wagon, with Christopher McAleer, a man 75 years old. Upon arrival at Ensenada the next day, I was taken in charge by the Mexican officials. They heard I was the wife of Gen. Berthold, which of course is not true. I was suspected of being a spy, and but for the activity of George B. Schmucker, the American Consul, would have gone to jail. I was released and allowed to proceed to San Diego. Mr. Schmucker is doing all in his power to protect Americans, and I cannot believe that the reports I have heard are true."

Mrs. Myers added that from what she had seen of the rebels at Alamo, she did not think they were looters. They seemed to be actuated by a desire for better things in Mexico. She steadfastly upheld that she herself was a rebel.

SECRETARY KNOX WIRES.

That the State Department at Washington is using every means to investigate the reported plight of American families at Alamo is indicated in a telegram received today by O. Henry Savage.

The message from Secretary Knox reads thus: "Washington, D. C., April 12. The department is advised by consul at Ensenada that it is reported to him that the Americans at Alamo are unharmed but probably are not permitted to leave town. The Consul has been ordered to proceed to Alamo to investigate.

[Signed.] P. C. KNOX.

According to information received here today from Ensenada, Consul Schmucker has gone to Alamo, accompanied by a messenger with provisions and other supplies needed to relieve those in want. Whether or not Mr. Schmucker will be able to secure permission from Berthold to allow those desiring to leave town is yet to be ascertained.

RECEIVES MOTOR TRUCKS.

Two motor-driven hose trucks, equipped with apparatus for fighting fire with chemical fluid, arrived here yesterday from Columbus, O. They are added to the equipment of the Fire Department. Seven of these machines have been ordered by the department of Los Angeles. The approximate cost of each is $5700. Each weighs 10,000 pounds and is equipped with an eighty-horse-power engine, capable of propelling the vehicles at a rate of forty miles per hour.

WILL LAY NEW MAINS.

In an inducement to the board of underwriters to reduce insurance rates and to further improve the water service, Superintendent of Water Herbert Clay will soon begin the installation of about fifteen miles of new mains. The work will be done with money realized from the recent sale of the $240,000 bond issue, authorized by the special election last August. Thirty-six inch cast-iron pipe will replace wooden mains in various parts of the city. A sixteen-inch main will be laid on El Cajon avenue. Other mains will be laid on thoroughfares of University Heights.

AGED PIONEER DEAD.

Albert N. Bradshaw, 71, a pioneer real estate dealer, died last night at his home, No. 1304 Juniper street. He had been in failing health several years. He leaves a widow, two sons and two daughters. One of the sons is Commander G. P. Bradshaw, U.S.N. The other is A. N. Bradshaw, Jr., of Los Angeles. Mrs. L. W. Mansfield is one daughter. The other is Mrs. Edward Grove of this city.

COAST AGENTS TO COME.

San Diego has been chosen as this year's meeting place of the Pacific Coast Local Freight Agents' Association. The date is the week beginning June 19. Selection of San Diego was made by President W. J. Hardy of the association, who is freight agent for the Southern Pacific in San Francisco. The meeting this year will bring 100 freight agents from the principal points on the various railroads of the Pacific coast. It is planned to hold the sessions at Tent City, Coronado.

SOLVING WAR PROBLEMS.

FORCES IN "ATTACK."

[ASSOCIATED PRESS NIGHT REPORT.]

CAMP GROSSMONT, April 12.—To-day for the first extensive war problem planned for the Eighth and Thirtieth companies of infantry, U.S.A., now in camp here, every officer and enlisted man fell in yesterday at 7 a. m., and this afternoon the maneuvers came to an end. Flint Springs was the center of hostilities.

With the first streak of dawn this morning, the working out of the problem was resumed. The infantry command was divided yesterday, giving an almost equal number of officers and men to Cols. Mason and Chubb. The force of Col. Mason is acting as the attacking body, the men of Col. Chubb's command being the defense.

Troops as Col. Chubb's force arrived at the place chosen for its defensive operations, outposts were sent out on each flank and to the front and rear. Meantime, Col. Mason's command had deployed to conceal from the defense its location and the point from which it would attack. All afternoon the two forces were maneuvered, the work giving the subordinate officers an opportunity to show their skill in commanding units of the army under conditions which resembled actual service. The topography of the ground is ideal for this work.

The work of the troops was watched by Major O'Neil, chief of Gen. Bliss's staff. Major O'Neil acted as umpire and made note of the movement of each force.

Elsinore.

ROAD TO SUMMIT IS COMPLETED.

MAGNIFICENT VIEWPOINT IS NOW ACCESSIBLE TO AUTOISTS.

Farmers' Institute Which Convenes in Elsinore Today Will Be Conveyed to the Crest of Flagstaff Hill in Automobiles—Boy Is Dragged by a Burro.

ELSINORE, April 12.—The new auto-staff Hill is so nearly completed that visitors to the Farmers' Institute will be taken to the summit in automobiles. J. W. Snow went to the top in his auto a week ago and planted a flag on the summit, and the Neiman and other autos have made the climb easily. The hill is covered with people the past week viewing the scene and the work.

The view is not excelled anywhere in California. The lake and mountains, hills and valley together with the pretty little town and ranches and the myriads of wild flowers—like a rainbow broken and scattered over the valleys—make it a sight to be long remembered.

When the road is finished, W. E. Hampton of Los Angeles will build a handsome stone observatory on the summit.

CHAMBER OF COMMERCE MEETS.

Alex Caskey appeared before the Chamber of Commerce Monday in the matter of getting that board's assistance in getting a county road to Alberhill where the clay beds of the California Clay Manufacturing Company are located. Many hundred carloads of clay are shipped from these beds and it is necessary to haul it two or three miles. If a road were opened, the haul would be less than a mile. In sinking a recent shaft on these holdings, the company has found several feet of coal at intervals and is now working toward it. The Alberhill coal mines are in this locality.

See Coronado and be happy.

CLOTHING MAN FINED.

Riverside Merchant Punished for Not Paying License for Operating in What Is Termed Temporary Quarter

RIVERSIDE, April 12.—Because he refused to take out a license at $25 a day for operating what the Chief of Police alleged was a temporary place where ready-made clothing was being sold, H. J. Rieg, a ladies' tailor of this city, was yesterday taken before Justice Webb, who was sitting for Judge French of the Police Court, who is absent from the city.

The defendant, through Attorney Adair, made the plea that Mr. Rieg had rented the room which he is now temporarily using while the quarters he has leased for a long period are being fitted up newly for his use, and that he is a regularly located business man of the city, hence not amenable to the ordinance, providing for a license fee for maintaining a temporary establishment.

City Attorney Irving contended that the ordinance is not directed at transient merchants only, but that it covers the case at bar. The justice upheld the ordinance by fining Mr. Rieg $100, or fifty days in jail. The attorney for the tailor has made application for a writ of habeas corpus and just what the outcome of the matter will be is problematical.

The Sells-Floto circus has the floor and the attention of many of the young folks of the city today. There was a crowd from the surrounding country to see the show.

ATTRACTS ATTENTION.

Riverside has at the head of its department of parks and trees, a man who is being sought out by many of the surrounding cities and towns before whose civic bodies, improvement, organizations, woman's clubs and other associations he delivers addresses. He receives numerous invitations to tell about the Riverside way of taking care of the streets, parks and other places in the matter of providing and maintaining suitable trees. This man is Tree Warden J. H. Reed.

FAVOR LOAN FOR WORK.

Stockholders of Escondido Mutual Water Company Would Borrow Enough to Complete Improvements.

ESCONDIDO, April 12.—At an informal meeting of the stockholders of the Escondido Mutual Water Company last evening it was the sentiment, as expressed by vote, that the directors should obtain a short time loan, to be used with the $7000 on hand and the $11,000 to be raised by assessment for the completion of improvement work contemplated on the upper end of the system.

This is to include the finishing of the 1900-foot tunnel through the Rodriquez Mountain and the replacing of 5000 feet of wooden flume with rock cement ditch. The entire expenditure is estimated at from $30,000 to $40,000. To do this it will be necessary for the directors to secure the written consent of two-thirds of the stockholders.

The tunnel has been drilled to a depth of 500 feet, leaving 1400 feet to go. While the expense thus far has been nearly double the amount calculated it is thought that the cost from this time on will be not over $10 per foot, outside the installation of the machinery.

Most for the money at Coronado.

Matthew Clark, the British engineer, who built the trans-Andean railroad which tunnels the Andes Mountains at a height of 10,000 feet, arrived in New York yesterday from Jamaica, on the steamer Magdalen, full of praise for the Panama Canal, which he recently inspected. The adoption of the lock system, he said, was a stroke of genius and he believes its opponents have already been confounded by the results.

SEAT SALE for the Bernhardt engagement opens this morning, 9o'clock.

San Bernardino.

FORKY FREAKS ON THE DESERT.

STORM PLAYS HAVOC WITH THE TELEPHONES.

Electrical Disturbance Threatens Destruction of a Dwelling—Copper Deposits on Hill Indicated by Repeated Flashes of Fire—Former Public Administrator Dies.

SAN BERNARDINO, April 12.—An electrical storm on the desert today put out of commission the telephone system between Randsburg and Mojave, and at the plant of the California Gypsite Plaster Company at Kane Springs, burned out all the wiring, and threatened destruction to the dwelling of H. P. Jensen. For miles between Randsburg and the Kane Springs plant balls of fire could be seen racing over the telephone wires. Dozens of poles were shattered. On Copper Hill the copper deposits were indicated by repeated flashes of fire, showing intense sensitiveness to the electrical disturbance.

DEATH OF PIONEER.

I. C. Girard, former public administrator of the county, and one of the older pioneers of this valley, died at his home, No. 635 Ninth street, today at 12:25 o'clock, after a brief illness. He came here in 1863. Six weeks ago, when seeming to be in the best of health, Girard was stricken with paralysis, on his way home from his harness establishment. For the six weeks since then he fought with astonishing courage against the inevitable. He leaves a widow and five children.

SLOT-MACHINE FELONIES.

Dist.-Atty. Goodcell today issued notice that the Legislature at its late session has passed a bill making the maintenance of slot machines played as games of chance a felony, and that he will proceed to prosecute all such infractions. The new law places the punishment at from one to three years in prison. Heretofore the law made the offense merely a misdemeanor. Lately Needles people have complained of the slot machines there, which have caused many youths to acquire the gambling habit. They have been closed by the prosecutor.

RISES AS FROM DEAD.

John Carter, whose wife secured a divorce here just before the San Francisco earthquake and fire, who was supposed to have been lost in the fire there, returned unexpectedly this morning. His coming produced quite a shock to the wife that was and his family. He has been traveling back and forth across the Pacific in search of health and had believed that by cutting away from all home ties his quest would be more certain of realization. He is now fully restored.

PATHETIC MEETING.

Mrs. Sadie Brownell and Mrs. Winifred Haggerty, her daughter, of Cleveland, called this morning on Chief of Police Shay and extended their thanks for the success which the Chief had in bringing mother and daughter together, after a separation of thirty years. Mrs. Haggerty is the woman who, when an infant, was stolen from her mother by her father. Through Chief Shay the mother was located at Redlands, and the daughter was appraised by wire. The daughter arrived from Cleveland this morning. The meeting between parent and child was extremely pathetic.

DEMANDS DAMAGES.

C. M. Brown, manager of the Redlands Golden Orange Company, was made the defendant in a $5000 damage suit filed here today by Lugi Guindani. The latter alleges that on April 14 of last year, while he was crossing North Main street, Los Angeles, near the plaza, Brown riding in an automobile, ran over his left foot, inflicting injuries which he thinks only a balm of $5000 can make him forget.

Ventura.

WET OFFICIALS IN A DRY TOWN.

PARADOXICAL SITUATION EXISTS SINCE ELECTION.

Vote Indicates That the Temperance Element Has Been Losing Strength Since Prohibition Was Adopted—All Offices Had Many Aspirant.

VENTURA, April 12.—This city is in the anomalous position of having a wet Board of City Trustees and of being dry, or will be when the newly-elected board takes its seat next Monday evening. At the election held here Monday four wets were elected and, one dry, though both sides had full tickets in the field. During the campaign conditions arose by which the wets pledged themselves not to disturb existing dry conditions until the people had decided the question for or against the saloons at an election under the new local option law. As the drys will be perfectly satisfied with existing conditions continued which the wets are pledged to maintain, they will not call an election. Nor is it thought the wets will call an election for some time to come.

The election was spirited and full vote was brought out. The wets elected and the vote received by each Trustee was as follows: William McGuire 358, Paul Charlebois 375, O. A. Wadleigh 360, N. Peirano 357. The dry man chosen was Erwin Kellogg, who received 334 votes, defeating A. Norman with 321. The vote for the drys was Merton Barnes 281, R. E. Brakey 318, William Hamilton 316, R. L. Owen 302.

For City Clerk, Incumbent Edwin Isensee received 332 votes to H. B. Webster's 322.

For Treasurer, Incumbent Charles McDonnell received 272 votes for James Ewing.

For City Attorney, H. F. Orr, with 284 votes, defeated Incumbent Merle Rogers with 262 votes.

There were six candidates for City Marshal. John H. Hardy received 260 votes and captured the prize.

Clay C. Knox was elected recorder without opposition. Also without opposition the following were selected as the City Board of Education: J. M. Argabrite, Don G. Bowker, T. E. Cunnane, M. Erburu and George E. Farrand.

The Board of City Library Trustees remains as follows: R. B. Haydock, J. P. Rasmussen, J. E. Reynolds, F. A. Wagner, J. A. Walker.

Hote Idel Coronado—the best ever.

SUPERINTENDENT GETS FALL.

Head and Back of Worker at Holly Sugar Factory Are Badly Bruised Up by Tumble.

HUNTINGTON BEACH, April 12.—While working on a dump car on the Pacific Electric Railroad at the Holly sugar factory, Adolf Drexel, superintendent of construction for the Carl Leonardt Company of Los Angeles, was struck by the lever of the car and knocked off, striking the back of his head on the car track.

He sustained serious injuries, his head being badly gashed and his face mashed, besides suffering a contusion of the back. The injured man was taken to his room at the Huntington Inn, where he was attended by Dr. George A. Shank of this city and later by Dr. C. W. Anderson of Los Angeles. His condition is slightly improved.

The Corbaley Company of Los Angeles has commenced the construction of a 600-foot wharf to carry the sewer of the Holly Sugar Company into the ocean at Twenty-third street.

See Coronado and be happy.

Santa Barbara.

COUNTY ARTERIES WILL BE SEEN.

OFFICERS START ON TOUR OF INSPECTION.

Supervisors, District Attorney and Surveyor in the Official Party, Which Is Accompanied by Representatives of Automobile Bodies. Plans Under Way for Entertaining.

SANTA BARBARA, April 12.—A number of county officers started this morning on a tour of inspection of county highways and bridges. Before they return to Santa Barbara it is expected that every main artery of travel through the county will have been inspected and plans made for repairs and permanent improvements.

H. J. Doulton, chairman of the board, Supervisors H. S. Deaderick and A. W. Conover, Dist.-Atty. E. W. Squier and County Surveyor F. F. Flournoy comprise the official party. P. H. Rice, president of the Santa Barbara Automobile Club, and F. L. Block, traveling representative of the Automobile Club of Southern California, will also make the trip. Mr. Rice was recently appointed a representative from this county to the committee of the ten counties having to do with the routing of the State highway through the south, and it is with this in view that he is taking the present trip. He hopes to get expert opinion of the different highways from the County Surveyor and Supervisors.

The party will travel via Gaviota, Santa Ynez and Los Olivos to Santa Maria, where it will be joined by Supervisor Twitchell. It will then proceed to Lompoc, where it will be joined by Supervisor Rucker. On the return trip the site for the new bridge over the Santa Ynez at San Lucas crossing will be inspected.

PREPARE FOR PHYSICIANS.

The local medical fraternity is making extensive preparations for the coming of several hundred physicians for the annual convention at the Potter Hotel, from the 13th to the 21st inst., when the State Medical Association will meet here. Although most of the three days will be taken up with business, there will be several times for the social end of the meeting to hold sway and for this the local members of the association are preparing.

Although Santa Barbara will not be represented at the annual tournament of the Southern California Whist Association, which will open at Long Beach on the 19th inst., Herbert Rogers and Edward Deihl, two local experts, will go down to play for the gold medal. Both the Santa Barbara experts have secured unquestionably the championship for a team in Santa Barbara and Montecito, and those who are acquainted with the play of Messrs. Deihl and Rogers are of the opinion that there are few better.

Miss Ednah Rich, president of the Santa Barbara State Normal School, left yesterday for Chico, where she will attend the annual meeting of the trustees of the State Normal Schools, representing the local institution. Miss Rich will arrange at Sacramento on her way north for the publication of a catalogue and other material relative to the opening of the new school building here next February.

Most for the money at Coronado.

REVIVES OLD FIGHT.

Case Involving Relative of Steel Trust Man Comes Up Again Through Suit Brought in Orange County.

SANTA ANA, April 12.—The legal tangles following the operations of C. N. Gary and B. H. Loveless of Los Angeles in this county two years ago have not all been straightened out yet, as shown by a suit begun in the Superior Court today. The suit was brought by H. C. McCulley against Charles O. Nourse for possession of a $5000 ranch near Cypress.

Gary, a relative of Judge Gary of Chicago and of the steel trust Gary, was accused of several land frauds in this county. Two years ago, Edward Reinert, a Glendale German, became convinced that Gary and Loveless had "jobbed" him out of $2500. Reinert, insane with anger, fired two bullets at Gary, and for weeks there seemed to be little chance for Gary's life. Reinert was acquitted of attempt at murder, and Reinert sued for and got his ranch.

At the same time McCulley sued to rescind his deed to Loveless, alleging that Gary and Loveless had defrauded him. McCulley won his suit, but before he brought it Loveless had secured a $5000 loan on the ranch from Nourse, and had given a deed of trust to the Title Guaranty & Trust Company of Los Angeles. The trust company on April 9 sold the property under the trust deed, and Nourse bought it. McCulley's suit today is to dispossess Nourse. McCulley asserts that he offered to pay Nourse's claim against the $5000 ranch but Nourse would not take his offer, $616.

TEST WALNUT SUIT.

In the justice's court today, judgment of $200 was given in favor of the Santa Ana Valley Walnut Growers Association against R. J. Paine. The case, being a test case, will be taken to the Superior Court. The case involves the power of the association to collect fines imposed under a by-law for failure of a member to deliver his crop to the association. Paine was fined $100 in 1909 and $100 in 1910. Paine's defense is that the association imposed conditions that exempted him from fines.

THOMAS FUNERAL.

The funeral of Daniel H. Thomas, who died of apoplexy while eating his supper last evening, will be held tomorrow afternoon at 3 o'clock. He lived here for nineteen years, and previous to that time was associated with his brother in the Thomas Manufacturing Company of Little Rock, Ark. The Thomas cotton gin revolutionized the cotton industry of the South. Thomas leaves a widow and three daughters, Mrs. Paul E. Hough of Los Angeles, Mrs. Frank E. Monaghan of Riverside and Miss Shirley Thomas of Santa Ana.

The annual meeting of the Church Federation resulted in the election of officers thus: President, Rev. W. L. C. Samson; vice-president, W. B. Tedford; secretary, Rev. C. H. Seccombe; treasurer, — P. Stafford. The chairmen of committees are: Civic righteousness, W. H. Thomas; evangelism, Rev. H. E. Murkett; social, H. G. Dean.

Marriage licenses: David B. Dickson, 25, of Fullerton, and Mamie Bush, 19, of Olive; Lewis C. Gates, 29 and Josie Fisher, 21, both of Orange; Harry T. Terwilliger, 34, and Janette Rowell, 31, both of Santa Ana; Ray E. Coffelt, 21, and Maria Barnes, 18, both of Los Angeles; Thomas H. Crompton, 25, and Sadie E. Wilson, 20, both of Anaheim; Earl M. Templeton, 23, and Catherine Fennell, 21, both of Los Angeles.

Room now at Hotel del Coronado.

MURDER TRIAL STRAIN SEVERE.

Sister-in-Law of Col. Swope, Here to Rest, May Not Advance Money for Hyde's Prosecution.

Mrs. Logan O. Swope, sister-in-law of the late Col. Thomas Swope of Kansas City, who died under circumstances which led to the arrest, trial and conviction of Dr. Hyde, the attending physician, left the Alexandria hotel last night accompanied by her daughters, Miss L. L. Swope and Miss Margaret Swope, for the Yosemite Valley.

Mrs. Swope has been in ill health for several months following the strain of the Hyde trial. She came to Southern California a few months ago, and has been resting in a sanatorium as she was in an extremely nervous condition.

Since her arrival in California, she has steadfastly refused to see a newspaperman or to make any sort of a statement.

Last night just before her departure, she so far unbent from her attitude, however, as to state that she would return East in time for the beginning of the second trial of Dr. Hyde. She also stated that she did not see her way clear to again expend a large sum of money for a special prosecutor to push the case against Hyde.

Mrs. Swope is also the mother-in-law of Dr. Hyde, the latter having married her daughter. It will be remembered that Mrs. Hyde clung to her husband even to the extent of breaking with her mother when the latter turned against the physician and assisted with money the prosecution of Hyde.

LOCAL TRAVELERS.

Los Angeles and Southern California People Who Are Registered at Hotels in Other Cities.

[BY DIRECT WIRE TO THE TIMES.]

NEW YORK, April 12.—[Exclusive Dispatch.] The following Los Angeles people are registered tonight at New York hotels: Martha Washington, Mrs. B. Byer; Seville, W. M. Erb, Mrs. W. M. Erb; Herald Square, M. L. Orcutt; Hotel Astor, H. G. Brown, Mrs. H. G. Brown; Belmont, R. L. Camp; Albert, Miss S. A. Young; Grand Union, J. W. Rambrough. From San Diego: Seville, H. A. Darne, Mrs. H. A. Darne; Herald Square, W. Hale, Mrs. M. J. Long.

IN CHICAGO.

CHICAGO, April 12.—[Exclusive Dispatch. The following Los Angeles people are registered tonight at Chicago hotels: Blackstone, Mrs. N. H. Foster, Mrs. Robert Sherman and son, Mr. and Mrs. H. W. Brundige, Mr. and Mrs. M. Lissner, Mrs. August Freeze, Miss Freeze, Katie Freeze, Jennie Freeze.

IN SAN FRANCISCO.

SAN FRANCISCO, April 12.—[Exclusive Dispatch.] The following Los Angeles people are registered tonight at San Francisco hotels: Palace, M. P. Snyder, J. B. Hedrick, J. M. Neeland, G. Williams, A. N. Davidson and wife, Bradstreet Miller, John W. Mitchell, M. J. Pierce, U. S. Clotfelter, S. T. Kelsey, J. H. Jacobs, Miss Hazel Jacobs, A. J. Meade; St. Francis, Mrs. H. D. Lombard, R. R. Coleman, H. T. Duff, William Bryanaomfaomfwyaoifw Duff, William Ryan, Thomas O'Brien, John Gibney.

SAN FRANCISCO
"OVERLAND LIMITED"

The only San Francisco-Chicago Limited.

Electric Lighted

Drawingroom, Stateroom, Sleeping Cars.
Observation Car with Ladies Parlor and Writing Room, Gentlemen's Cafe and Smoking Room, Library, Daily News Bulletin and spacious open-air observation rotunda.

Best Dining Car Service in the World

Across the high Sierras and Great Salt Lake by daylight.
Three days to Chicago.
Limited Trains Connecting from Los Angeles.
Protected by Automatic Electric Block Signals.
The Safe Way.

Southern Pacific
Union Pacific

TICKET OFFICES:
600 South Spring Street
557 South Spring Street
Arcade station, Fifth and Central Avenue

Gas Talks

CHAPTER 38

"Public-be-Pleased" Popular Policy.

IN Dealing with more than 87,000 gas consumers, the Los Angeles Gas and Electric Corporation strives always to furnish the best gas that can be made to insure perfect service for every patron. That this broad policy is appreciated by the public is proven by the records of the last eleven years, which show an addition of 80,000 meters in that period—a phenomenal gain of over 1100 per cent.

"The public be pleased" is the rule that dominates every branch of this organization. This is a living policy that is demonstrated every day at the manufacturing plant, at the general offices, and even at every gas tip and burner.

There are thousands of gas consumers in Los Angeles who never have had cause to make complaint; others who have had occasions to report irregularities know that the slightest difficulties have been adjusted with dispatch.

Among 87,000 daily customers, using so indispensable a commodity as gas, it is not strange that some trouble is experienced. In no other business of this magnitude, however, is it probable that the proportion is so low as with gas consumers.

Los Angeles Gas and Electric Corporation

URICSOL
TRADE MARK

Not a Nostrum, but a Proved Special Remedy for the Uric Acid Condition

RHEUMATISM
GOUT
NEURALGIA
ECZEMA

and many cases of asthma are symptoms of the same trouble, effects from the same cause—

Excess of Uric Acid in the Blood

No latitude can claim entire exemption, nor is any locality entirely free from its victims.

URICSOL

is a natural solvent of excess uric acid in the blood. It is a proved curative remedy and will help you.

James Hayes, of Los Angeles, writes: "Nothing ever gave me any relief until I tried Uricsol."

ONE BOTTLE WILL HELP; IT MAY CURE

The CALIFORNIA CHEMICAL CO.
Sole Distributors
325 New High St., Los Angeles, Cal.
For Sale and Recommended by the
Owl Drug Co.'s Stores

FREE DIVINE HEALING
Given every week day morning. Don't remain sick. Be well. That's easy. Call tomorrow and investigate. Cut this out and remember location
FRANCIS TRUTH,
Noted Boston Healer,
223 W. 2d st., L. A.

Mason & Hamlin Pianos
The Wiley B. Allen Co.
416-418 So. Broadway.

JAPANESE GOODS
The Yamato, Incorporated
Largest Japanese Store in U. S.
635-7 South Broadway
Next to Bullock's

New Store, New Goods, New Prices
Schaper Dry Goods Co.
Southwest Corner 7th & Hill
Ladies' Black and Colored 2 Clasp Kid

Full Dress, Tuxedo and Prince Albert Suits
FOR RENT
R. J. BUSCH, CLOTHIER
Broadway and Second Street
(Just out of the high rent district)

"The New Standard Encyclopedia"
is guaranteed to be new and complete. University Society Consultation and Membership Certificate, entitling the holder many benefits and privileges and good three years, goes with each set. This certificate keeps the Encyclopedia up-to-date. Send postal to Times Encyclopedia.

WOMEN'S $30 SUITS
Samples of the very latest styles. Don't miss them..... $1
EMPIRE SAMPLE SUIT CO.
Second Floor Parmelee-Dohrmann Bldg.
444 SO. BROADWAY.

Crown Combination
The Best Player Piano
SMITH MUSIC CO.
406 W. Seventh St.

THE CITY

AND ENVIRONS.

TODAY AND TONIGHT.

THEATERS.

lasco—
"Mrs. Dane's Defense"...2:15 and 8:15 p.m.
urbank—"Wildfire" .....2:15 and 8:15 p.m.
and—"The Campus" .....8:15 p.m.
s Angeles—Vaudeville ....2:30, 7:30, 9:00 p.m.
ajestic—"The Climax" .....8:15 p.m.
mpson Auditorium—
Mischa Elman .....8:15 p.m.
pheum—Vaudeville .....2:15 and 8:15 p.m.
ntages—Vaudeville .....2:30, 7:30, 9:00 p.m.
rosmia—Vaudeville .....Continuous
lly's—Vaudeville and pictures....Continuous

PUBLIC GATHERINGS.

ysterry 'Los Angeles District at Boyle
Heights Presbyterian Church .... 9:00 a.m.

SPORTS.

seball—Vernon vs. San Francisco,
at Washington Park .....2:45 p.m.

"THE LAND AND ITS FATNESS."

rmanent exhibit at the Chamber of Com-
erce building on Broadway.

BUREAU OF INFORMATION,

mes Group, No. 231 South Spring street.

NEWS IN BRIEF.

Lean County Picnic.

The third annual reunion and picnic
the former residents of Bloming-
n, Ill., and of McLean county, will
held in Eastlake Park on Saturday.
basket dinner will be served at noon
d all McLean county people are in-
ed to take part in the festivities

akes Narrow Escape.

A. Hamburger, of A. Hamburger &
ns of this city, met with an accident
Japan, the other day, that almost
t him his life. Arriving at Kyoto,
took a jinrikisha for his hotel. The
handling the peculiar cart-like con-
yance, got in front of an electric
, being seriously hurt himself, de-
olishing the cart and bruising and
ratching Mr. Hamburger, though the
ter was able to go to his hotel un-
ided.

w Shoe Store Opened.

The Boston Shoe Market, one of the
gest retail shoe concerns in the
rld, has opened a store in the New
pheum building. They have leased
entire floor space on the fourth
or, covering 6000 feet, and have laid
an immense stock of men's, wom-
's and children's shoes. A com-
rtable rest parlor has been provided
ladies in town shopping, where
ey may have the use of telephone
rvice and writing paper, etc.

ntified As a Robber.

Larry Demand, a negro arrested
nday night by Patrolmen Watson
White on suspicion of being one
the men who recently held up pedes-
ans, was identified yesterday by
Wong, a Chinese, who was robbed
$45. Other persons are expected to
at the Central Police Station to-
to look at Demand. Frank Ham-
n was with Demand when the lat-
was found by the police, and he
also taken in custody. Hamilton
carrying an enormous revolver.

ook Out and Run."

fter an all-day search, George
rman, No. 432 South Hope street,
employee of the auditor's depart-
nt of the Santa Fe Railroad, found
4-year-old son at the Central Police
tion late yesterday afternoon. The
had been located in a manicur-
shop on Fifth street between
adway and Spring streets and
en to the station a few minutes
ore. Arthur told the police a thrill-
tale of his adventures and his ap-
rance indicated truthfulness. "I
ma go into the kitchen to get
breakfast, so I snook out and
" he said. "I saw an awful big
and a hull lot of oltermobiles and
a man on a bicycle run over me.
didn't hurt much and I got out of
road quick you betchu."

BREVITIES.

The Times Branch Office, No. 116
th Broadway, advertisements and
scriptions taken.

Model-fitting patterns cut to meas-
. Rosenbleet, Ladies' Tailor, 1031
7th.

Dr. Small, dentist. 706 Hartford
nue. Phones: Home 51916, Wilshire
0.

Gyllwild stage from San Jacinto
ce a week during fall and winter.
Hotel Rosslyn and Natick. Best 25-
t meals. Sunday eve., 35 cents.

UGHTER SEEKS MOTHER.

Believing She Was Motherless, Los Angeles Woman Finds Parent Is Alive and Asks Police to Find Her.

Searching in vain for her mother,
m whom she became separated when
small child, Miss Blanche May Goll
No. 1402 West Thirty-fifth Place, has
y appealed to the Chicago police for
A dispatch from that city last
ht stated that Captain Stephen B.
od of the Chicago detective bu-
u, had received her letter and will
eavor to help her. Miss Goll wrote:
My mother went away when I was
aby and I have not seen her since.
ave received information that she
living in Chicago three years ago.
married a man named Van after
ving home, but she may be in Chi-
o under her maiden name, Marion
nson."

iss Goll wrote to the Governor of
a about a month ago and asked
to assist her. At that time she be-
ed her mother to be living in Des
nes or some other part of Iowa.
ooking over some papers that had
n left by her father, who committed
cide at the Soldiers' Home several
rs ago, she learned her mother,
om she had always supposed to be
d, is probably living. Miss Goll has
d since infancy in this city with
ouple that took her from an orphan
lum.

Will Reduce Rates East.

e Washington, D. C., Sunset Route will
reduced rates for the round trip to eastern
nts. Sale dates in May, June, July, August
September, limit October 31. Excellent
ice, courteous attention. Personality con-
ed excursions, dining cars. Through sleep-
to Washington, D. C. T. F. Fitzgerald,
l, 600 South Spring street.

CARD OF THANKS.

rs. J. B. Hamilton and sons wish to
k their many friends for the sympathy
sistance given them in their sad hour
for the beautiful floral offerings.

FUNERAL DIRECTORS.

Orr & Boothe Co.,
Successors to Orr & Edwards Company,
Funeral Directors and Embalmers,
e in our new chapel, 12th and Hope streets.
ng E. Boothe, Pres. John D. Faris, Sec'y.

Peck & Chase Co., Undertakers,
3-15 S. Figueroa st. Lady assistant. Na-
al Casket Co. caskets. Tel: Main 61, 22727.

You Want to Go East C. Haydock,
at Illinois Central R. R., 119 W. Sixth.

e S. & H. Green Trading Stamps
ll orders for beer, wines and liquors. Old
ianbier Distilling Co., 109-129 S. Broad-
Phones Home 1252; Main 568.

...'s eye to business. Absolutely per-
Rosalski Ladies' Tailor, 1031 W. 7th.

EAT SALE for the Bernhardt engagement
this morning, 9 o'clock.

VITAL RECORD.

MARRIAGE LICENSES.

The following marriage licenses were issued yesterday. Name and age given.

ADKISSON—BLANCARTE. William T. Adkisson, 33; Pauline Blancarte, 24.
ALLEN—MCONNELL. James Allen, 27; Mary J. McConnell, 42.
ARGO—BRAWNER. Smith W. Argo, 31; L. Jouette Brawner, 23.
ARIAS—TOPIA. Rafael Arias, 35; Ygnacio Topia, 28.
BLAINE—PALMER. Percy Blaine, 36; Bertha G. Palmer, 36.
BOOTHE—SCRANTON. Vernon J. Boothe, 24; Lillian Scranton, 25.
BRENNER—FAULK. Milton Brenner, 27; Mary A. Faulk, 25.
CARSON—MAY. Carl W. Carson, 27; Lula May, 22.
KINTZLEY—KINTZLEY. William H. Kintzley, 46; Belle Kintzley, 54.
LODNER—ROGERS. Walter Lodner, 22; Hilda Rogers, 21.
MARCOTTI—MYERI. James Marcotti, 26; Angeline Myeri, 22.
MCKINNEY—HALL. Edgar McKinney, 54; Sarah A. Hall, 50.
MCGEE—PRICE. Allen McGee, 49; Anna Price, 55.
OAKES—EDDY. Roy L. Oakes, 22; Ethel R. Eddy, 20.
OTHOTS—BERNAL. Michael Othots, 36; Carroll Bernal, 27.
PRICE—JUDSON. William D. Price, 30; Florence L. Judson, 19.
ROCKWELL—PHELPS. Frank Rockwell, 46; Mary L. Phelps, 45.
ROWE—WELTY. Peter Rowe, 25; Gladys R. Welty, 19.
SHAFFIER—SILHOSBERGA. Israel Shaffer, 27; Raielnic Silhosberga, 27.
THOMASSEN—TALAMANTES. Joseph Thomassen, 27; Mary A. Talamantes, 23.
WAMSBERGER—EGAN. Caple Wamsberger, 22; Helen Egan, 17.
YAMAGATA—HAMADA. Charles N. Yamagata, 26; Aeno Hamada, 19.
ZIEGLER—WILLEFORD. Fred Ziegler, 25; Edith G. Willeford, 21.

BIRTHS.

Name, sex, place and date of birth.

HENSON. Mr. and Mrs. Albert A. Boy. 3[illegible] Adair street. March 25.
HURFORD. Mr. and Mrs. H. B. Boy. 1306 Mohawk street. March 21.
NICASSIO. Mr. and Mrs. Andrea. Boy. 413 College street. April 9.
PERRINE. Mr. and Mrs. Charles J. Boy. 1203 West Eighth st. April 11.
SCURA. Mr. and Mrs. Salvatore. Boy. 947 North Broadway. April 5.

DIVORCE SUITS FILED.

ARNOLD. Hattie against Irving.
FOY. Annie Adele against James Calvert.
HERNER. Sarah against Hiram.
JOHNSON. Clarissa against George.
MERRILL. E. M. against A. T.
TRAMMEL. George against Lillian.

DIVORCE DECREES GRANTED.

CHASE. Sarah M. against William E. Desertion.
GINDER. Ida B. from William E. Desertion.
WYCKHOFF. Mabel against Lewis H. Desertion.

OFFICIAL DEATH LIST.

Name and place of death— Age. Date

CLEMENT, Thomas J. Los Angeles 49 9
DELAIR, Olive. Los Angeles..... 22 11
DOWNIE, William. Los Angeles.. 62 10
FURLONG, S. J. Los Angeles..... 60 9
HUNTLEY, Laura R. Los Angeles. 49 11
M'CALLEY, Anna M. Los Angeles.. 42 11
M'CORMICK, Harry. Los Angeles.. 55 11
MILLER, Derva E. Los Angeles... 40 11
TWIST, Oliver. Los Angeles..... 59 19
WASEM, Benjamin E., Los Angeles 35 11
WALKER, Nora. Los Angeles..... 59 6

DEATHS.

With Funeral Announcements.

BARBER. At 2010 S. Vermont ave. April 11, 1911, Noyes Barber, aged 70 years. Remains at Bresee Bros. Interment Howard, Kansas.
CERMAK. Frank, April 12, at 1653 E. Forty-ninth place, aged 52 years. Friends are invited to attend the funeral at 2 p.m. Friday, from the chapel of J. H. Riedeman, 1439 S. Main st. Interment Rosedale.
CLEMENT. In this city, April 8, Thomas J. Clement. Remains at the chapel of Robert L. Garrett & Co. Interment Atlantic City.
DURAND. In this city, April 11, Mrs. Mary F. Durand, aged 64 years. Mother of Harlan A. and Samuel Plumer Durand, and of Mrs. Knight Dunlap. Funeral services Friday, April 14, at 10 a.m. from the chapel of Pierce Brothers & Co., 810 South Flower street. Cremation private.
GUILLIANT. At Santa Monica, Uleric M. Guilliant, aged 59. Funeral Thursday at 9 o'clock from the chapel of O. K. Kirkille & Co., Pier and Main streets, Ocean Park.
JOHNATHAN. In this city, April 11, 1911, W. Johnathan, aged 28 years. Remains at Bresee Brothers. Notice of funeral later.
LEVERICK. In this city, April 11, Mrs. Mary A. Leverick, aged 79 years. Services at the chapel of Pierce Brothers & Co., 810 So. Flower street, Friday, April 14, at 2:30 p.m.
MARTIN. At 4207 Melbourne avenue, April 12, 1911, Clara Rebecca Martin, aged 65 years. Remains at Bresee Brothers. Notice of funeral later.
M'KENNA. Daniel J., aged 85 years. Funeral today from the parlors of Cunningham & O'Connor at 1:30. Services at Cathedral of Saint Vibiana at 2 p.m. Interment Calvary Cemetery.
PITNEY. At the residence of his son, Frank R. Pitney, 2329 Enterprise street, Samuel Hersey Pitney, aged 87 years, 2 days. He leaves four sons, Frank R., Clarence I., Walter S. and Jesse G. Pitney. Funeral from chapel of Dexter Samson Company, 1132 So. Flower street, Friday, April 14, at 2 p.m. Friends invited. Interment Evergreen.
ROSE. At the Angelus Hospital, April 11, 1911, Lulu, beloved wife of C. F. Rose of Mayer, Ariz. Daughter of Mrs. Catherine Sweet, and mother of Mrs. Arthur Baker, aged 21 years. Funeral from the chapel of Peck & Chase Company, 1213 South Figueroa street, today, at 2 o'clock. Friends invited. Interment Rosedale Cemetery.
SOPER. At his residence, 445 S. Evergreen ave., Los Angeles, April 12, 1911, Henry M. Soper, aged 61 years. Formerly of Chicago, Ill. Husband of Dora S. Soper and father of Duane S. Soper. Funeral notice later. (Chicago, New York and Toledo, O., papers please copy.
STEPHENSON. The funeral services of David Stephenson, aged 69 years, will be held in the chapel of Pierce Brothers & Co., Friday, April 14, at 1 p.m. Interment at Inglewood.
WELLER. In Los Angeles, April 11, Derva E., beloved wife of F. L. Weller. Friends may call at Peck & Chase Co., 1213 S. Figueroa street, today from 12 to 5. Interment Memphis, Tenn.
WASEN. In this city, April 11, 1911, Benjamin E. Wasen, aged 35 years. Remains at Bresee Bros. Interment Minneapolis, Minn.
DU BOIS. At Santa Monica, Cal., April 9, 1911, Catherine V. DuBois, aged 67 years. Mother of Mary M. Harvey and Howard W. DuBois. Funeral services will be held at the chapel of Bresee Brothers, 858 South Figueroa street, Thursday at 2 o'clock. Interment Philadelphia, Pa.
M'CALLEY. At 1817 North Normandie avenue, April 12, Mrs. Anna Morrison McCalley, beloved wife of J. L. McCalley. Funeral from parlors of Gates & Crane, 125-135 North Highland avenue, Hollywood, Thursday, 2 p.m. Interment Hollywood Cemetery.
RICHARDS—April 11, Charles, beloved husband of Columba Cremer Richards and father of Anne, Elizabeth, Frances and Bernard Richards, aged 77 years. Funeral Friday, April 14, at 1 p.m. from the residence, 509 West Adams street. Services at St. Vincent's Church at 1:30 p.m. Interment, Calvary.

Cemeteries.

Inglewood Park Cemetery

Two miles outside of the city limits, on the Los Angeles and Redondo Railway. 300 acres of perfect land, with improvements outclassing any cemetery on the Coast.
207 South Broadway, Room 203.
Phones—Main 4620; [illegible]
Superintendent's phone, 10341.

Rosedale Cemetery

An Endowed Memorial Park, noted for its natural beauty. Endowment Fund for perpetual care, $300,000. Modern Receiving Vault, Chapel, Crematory and Columbarium. Accessible. City Office: Suite 302-306 Exchange Bldg., N. E. corner 3rd and Hill sts. Phones—Main 337; A5429. Cemetery office, No. 1831 West Washington street. Phone—[illegible] West 80.

Hollywood Cemetery

Location ideal—modern and attractive. High, rolling lawns; beautiful lakes, trees and shrubbery. All lots under perpetual care. Melrose and Citrus cars to grounds. Cemetery phones, 59055. A1181, 208 Laughlin Bldg. Main 301. Hollywood 542.

Exquisite New Belt Pins

Warranted 25 Years

$2.00 to $3.50

The most attractive line of classy new belt pins shown in the city—at prices not to be duplicated anywhere. They are the very finest 18-carat gold filled. See them and you will appreciate their superior value.

Geneva Watch & Optical Co.
305 South Broadway

"The Exclusive Specialty House"

Myer Siegel & Co.
at 445 S. Broadway

Are showing unusually large assortments in women's

Waists and Blouses

In the various newest fabrics, including fine Chiffon, Marquisettes, Voiles, Cotton Voiles, Batiste, Lingerie, etc. Very dainty models; others heavily hand embroidered in the most fetching color combinations of the season.

Bring your waist wants to Myer Siegel & Co., and they will be splendidly fulfilled.

Guaranteed Silk Stockings For Women

We now have in stock guaranteed silk hosiery for women at a very reasonable price and in all sizes.

LOST—AN EYE.

That's no reason why other people should know it. Our artificial eye department is most complete—with the largest assortment on the Pacific Coast, and expert attendants. We fit the hard to fit.
Established in 1887.
Marshutz Optical Co.
555 So. BROADWAY.

HAVE YOU A WRINKLE?

Or any other objectionable feature of your face? Is your nose mis-shapen in any way? Do your cheeks sag? Have you bagginess under or over the eyes? Are your cheeks hollow? Have you freckles, moles or other discoloration of the skin? Any or all of these defects which are so annoying can be removed promptly by our painless method, without inconvenience or loss of time. Therefore why delay? Call or send 10c for our new 28-page booklet (C), just out. The largest institution of its kind in the world. Address The Earle Institute, Suite 890-892 Broadway Central Bldg., 424 S. BROADWAY, Los Angeles, Cal. Branch offices: Denver, Colo.; San Francisco, Cal.

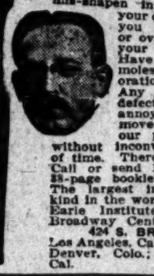

Thos. B. Clark
AUCTIONEER
632 SO. SPRING ST.
F1907. Bdwy. 1921.

Special Sale $2.95

Regular $4.00 Glasses. Latest Nose-piece with Lenses.
WHITLEY JEWELRY CO.
347 SO. BROADWAY

The Walker Portable
Two second-hand four and five-room Portables for sale.
Call today at 640 South Grand avenue.
E. R. WALKER.
Broadway 2686; F1936. P. O. Box 1372.

BARKER HOUSES **PORTABLE**

See our 12x20 Cal. Bungalow for $100.00. 303 W. 8th St., Cor. Broadway.
PACIFIC PORTABLE CONST. CO., Inc.
Main 835; South 929. Los Angeles, Cal.

Generous Credit on
FURNITURE, CARPETS, Etc
LYON-McKINNEY-SMITH CO.
648-652 BROADWAY AT SEVENTH

MATHESON LOS ANGELES
Good Clothes For Men
MATHESON
Broadway, at Third

CLARA M. DOLPHIN, FLORIST.
337 S. Spring St.
Dolphin's Funeral Designs
$1 and Up
Cut Flowers, Ferns, Potted Plants
Phones—F2483; Broadway 3196.

Today 250 Handsome Tailored Skirts at Choice

$5

DAYLIGHT STORE. SUNSET M. 7021; Home 10122
Jacoby Bros.
331-333-335 South Broadway
"SOMETHING NEW EVERY DAY"

Reg. $15 Val.

Values up to $12.50
In a Wide Range of Splendid Materials Including
—Panama Cloths.
—Imported Serges.
—Brilliantines.
—Novelty Weaves.
—Cream Serges.
—Spring Skirtings.

UNQUESTIONABLY the best skirt values of the day—they have no equal anywhere. High-class tailored garments from the best makers in the country. All the new season's smartest models represented. Shown in black, all colors and novelty effects; regulation and extra sizes. Values up to $12.50. Today, an Easter offering par-excellence at $5.00.
Third Floor

Junior Long Coats $6.95
Smartest Spring Styles—$8.50 & $10.00 Values—Sizes 13, 15 and 17

JAUNTY tailored coats of fine all-wool serge in black, navy, tan and gray; also shepherd check materials and light mixtures. Some with wide sailor collars trimmed with contrasting shade of silk and large buttons; others have shawl collars and self piping.

Easter Week Offering Trimmed Hats .. $9.75

2nd Floor Today
In Point of Style, Beauty and Elegance these Hats Meet the Requirements of All Smart Dressers.

THESE Hats are our own adaptations from the Paris originals, constituting the best collection of fashionable women's headwear we have ever shown at the popular price of $9.75. There are black and white novelties, lovely, flower-laden hats, stunning combinations of lace or ribbon and braid, also Turbans and Poke Hats in great variety. Other trimmings are silk and velvet rosettes and wings, etc. Ordinary millinery stores ask from $15.00 to $20.00 for Hats that are not the equal of these charming Easter creations we offer at $9.75.

Big showing of the Floppy Brim Panama Sailors. They are all the rage NOW. A wonderful amount of real value in the lines at from

$4.95 to $13.75

Smells awful, doesn't it? Any investigation is apt to. Bet you anything you like that if a committee would look into the business methods of the $50-suit-for-$16 tailor, they'd uncover a stench that would indicate disease, death and decay.

We keep our methods out in the clear light-o-day. Any man can sell himself a suit here. The price is plainly marked on every bolt of goods.

Suits To Order $20 $30 $40
Intermediate Prices and Better
A. K. Brauer & Co.
"TAILORS TO MEN WHO KNOW"
345-347 South Spring
Cor. 5th and Spring 114½ S. Main

EXCLUSIVE CHINA AND GLASSWARE
Parmelee-Dohrmann Co.
436-444 SOUTH BROADWAY

AUCTION

Chattel Mortgage Sale of Very Nice Furniture.
479 EAST VERNON AVE.
Take Maple or San Pedro St. Cars.
FRIDAY, APRIL 14, 9:30 A.M.

2 iron beds, 2 springs, 2 mattresses, and all bedding, sanitary couch, California couch, spring cot, maple dresser, full dresser, 2 large mirrors, wash stand, kitchen cabinet, 2 center tables, walnut music rack, mission writing desk, hall chair, 3 oak rockers, wicker rocker, 2 art squares, 7 rugs, Brussels carpet 12x14, kitchen range, 3-hole gas burner, air-tight heater, ice box, large dining table, 6 mission chairs, 2 kitchen chairs, 11 pairs curtains, 2 porcelain bowls and pitchers, 10 comforts, 2 pairs blankets, 15 sheets, 35 towels, 10 feather pillows, large feather bed, 7 table cloths, carpet sweeper, 4 sofa pillows, 4 counterpanes, dishes, plated and glass ware, etc.

MONDAY, APRIL 17, 9:30 A.M.
$2500.00 furniture outfit in Hollywood of A. D. Davidson's residence, 354 N. Highland avenue.

TUESDAY, APRIL 18, 9:30 A.M.
Magnificent furniture, 9 rooms.
2227 Juliet St.

WEDNESDAY, APRIL 19, 9:33 A.M.
Entire furniture, good goods, 8 rooms.
1091 San Julian St.

WEDNESDAY, APRIL 19, 3 P.M.
Ten acres, three miles west of Covina.

THE R. H. STROUSE CO., Auctioneers.
210 Central Bldg. F5702; Bdwy. 1539.

AUCTION

THURSDAY, 10 A. M.
High Grade Furniture.
1403 El Molino Street.

Mahogany rockers and chairs, leather upholstered chairs and rockers, leather top library table, arm rockers in golden and fumed oak, birdseye maple and mahogany dressers, fine all-brass bed with steel spring and silk floss mattress, pedestal, clawfoot extension table with leather seat chairs to match, Wilton velvet stair carpet 9x12, and small Axminster and velvet rugs, lace curtains, English breakfast table dishes, utensils, beddings, gas range, refrigerator. All of which are clean and all high class, and will be sold regardless of weather. Take Pico car.
REED & HAMMOND.
Office and Salesroom,
747-749 South Spring Street.
Telephone Bdwy. 2560; F2348.

AUCTION

LOS ANGELES AUCTION & COMMISSION CO. S. F. DIVER, Auctioneer, 401-403 N. Main st. Phones: Broadway 1647 and F1713. We will SELL your store, household goods or other property on commission, and guarantee the best results. We will BUY for cash, and guarantee to pay the highest prices.

AUCTION

15—ACRE RANCH—15
HANSEN STATION.
THURSDAY, 10 A. M.
RHOADES & RHOADES, Auctioneers.
Main 1219 Phones F1369.

AUCTION

Contents of a five-room bungalow, at 177 East 36th Street.
(Take Maple avenue or Moneta avenue car.)
Consisting of Mahogany leather upholstered Rockers, Easy Chairs, Divan, leather upholstered sofa, Oriental Rugs, Body Brussels Rugs, Golden Oak dining table, G. O. Leather seat chairs, G. O. China closet, Very fine G. O. library combination bookcase, G. O. Davenport, G. O. fancy rockers, fine gas range, small rugs, G. O. Chiffonier, very fine G. O. dresser, pictures, mirrors, enamel bed, spring and mattress, kitchen utensils, and a host of articles too numerous to mention. These goods are A-1 and in the best of condition.
Sale positive, party leaving the city.
Friday, April 14th, at 10 o'clock a. m.
JULIUS C. TIMSON, General Auctioneer.
Phone Broadway 1140.

California Auction Co.
General Auctioneers

We do a general Auction Business and guarantee satisfaction. We also pay the top price for furniture, etc.
822-24 S. MAIN ST.
Phones—45497; Broadway 4785.

Buy "Home Makers" Stock Before It Advances

Next Tuesday, April 18, the Price of "Home Makers" Advances from 12 to 13 Cents a Share. Buy Your Shares Now

"Home Makers" is a stock for the small investor, for the man who cannot afford to take a chance with his savings. It is meant for the investor who asks first of all after the safety of his principal.

All small stockholders in "Home Makers" are guaranteed against loss by the Los Angeles Investment Company. The Company will give, to any one wanting it, a written guarantee to repurchase his stock protecting him against loss, should he desire to sell. The Los Angeles Investment Company backs its guarantee with a paid in capital and surplus of over $5,500,000.00.

"Home Makers" is not a speculative company. It builds homes to order only. It pays no commissions, hires no agents, maintains no agencies, has issued no promotion stock and does not trade its stock to its officers or any one else for real estate or property of any kind.

The officers and directors of "Home Makers" are the same as those of the Los Angeles Investment Company. The three principal officers of "Home Makers" have been with the parent company for from fifteen to thirty-seven years. "Home Makers" begins business with an experienced management guiding its affairs.

If you had invested $10 a month in the Los Angeles Investment Company during the last fifteen years, and reinvested your dividends, you would now be worth $38,179.11. Ten cents a day would now make you worth $11,453.73. If you had placed $100 in its stock and had not withdrawn your principal or dividends, you would how be worth $15,947.00.

Not more than $1000 par value of "Home Makers" stock is sold to one person and not less than $10. Stock can be purchased for cash or on installments of one cent a share per month. If there is any stock left for sale after April 18, it will cost 13 cents a share. Until then it is 12 cents.

Reserve Your Stock Now

Main 2248 Home 60121

"HOME MAKERS"

Extraordinary Sale by Auction
Friday, April 14th, 1:30 P. M. Sharp

The 10 Room Mansion in the fashionable and restricted "Victoria Park District," No. 1[illegible] Crenshaw Boulevard, (Pico Cars) newly built; Polished Hardwood Floors; Cement Walk and Drive to Garage; Kitchen and Bath White Enameled—ornamental in every detail. Lot 50x150 feet; 5-passenger "Peerless" Automobile, 45 horsepower, with all modern equipments and accessories; elegant and costly Furniture and Rugs throughout the [illegible] Oriental Rugs, and Oil Paintings, adorn the walls and graces the interior of this palace. Furniture Sale commences at 1:30 P. M. sharp. Residence and Automobile at 2:30 p. m. sharp.

10 Per Cent Deposit on All Purchases
The Furniture

5 pieces of Gold Leaf Parlor Chairs, 8 pieces of Stickley Leather Rockers, 10 pieces of Fumed Oak Dining Set, 6 pieces of Den Furniture, 8 pieces of Hall Furniture, 9 pieces in Smoking Room, 10 pieces in Mahogany Bedroom Set, 8 pieces in Bird's-eye Maple Set, 7 pieces in Breakfast Room, Brass Beds, Hair Mattresses, 5-9x12 Axminster Rugs, 2-8x11 Tapestry Rugs, 4-9x12 Smyrna Rugs, Ornaments, Bric-a-Brac, Wall Pieces, Draperies, Curtains, Jewelry, etc.

Oil Paintings and Rugs

Extra Persian Mushgaland, 8-2x11-6, Antique Princess Bookhara, 4-1x2-6, Royal Ferghan, 4-1x8-2, Bacoo Rug, very rare, 3-3x5-3, Royal Cabesian, rare, 3-3x5-1, Antique Daghastan, 2-1x5-3, Kerman Shah, 4-2x7-2, Navajo Indian Rug, 6x9.

Oil Paintings

By R. G. Holdrege, 2. By Anderson, 4. By C. A. Rogers, 2. By E. Ring, 3. By well-known artists, 7.

Mr. Theo. F. Zimmer will Conduct the Sale

...3, 19...—[PART I.] Editorial Sheet—The State and Coast. Part II—The City and ...

The Los Angeles Times

Population of the City (Census of 1910)—319,198.

XXTH YEAR. THURSDAY MORNING, APRIL 13, 1911.—14 PAGES. On All News Stands, Trains and Streets. 5 CENTS.

...r- $9.75
...s..

...to $13.75

...Stock
...es
...f "Home
...Cents
...w
...for the man
It is meant
...his principal.
...e guaranteed
The Com-
...rantee to re-
...uld he desire
...cks its guar-
...00,000.00.
... It builds.
...s no agents,
...ck and does
...eal estate or
...the same as
...e three prin-
...parent com-
...Makers" be-
...ng its affairs.
...eles Invest-
...vested your
...'en cents a
... had placed
...pal or divi-
...s" stock is
...an be pur-
...per month.
...will cost 13
Home 6012?
...ERS"
Auction
M. Sharp
...oria Park District." No. 1[illegible]
...wood Floors; Cement Foun...
...ornamental in every detail...
...wer, with all modern equip...
...Rugs throughout the house...
...es the interior of this hand...
...Residence and Automobile ar...
...rchases
...ather Rockers, 10 pieces of...
...ces of Hall Furniture...
...Set, 5 pieces in Bindera...
...air Mattresses, 5-2...
...Ornaments, Bric-a-Brac...
...bers, 4-1x3-6; Royal Farm...
...tian, rare, 2-7x5-4; Antique...
...n Rug, 6x9...
2. By E. Ring. 3. By ...
...t the Sale

N. B. Blackstone & Co.
DRY GOODS
318-320-322 SOUTH BROADWAY.

Marquisette and Voile Dresses Beautifully Embroidered In Colors

This Easter season brings some of the most charming dress styles we have ever seen, and so broad are the assortments, so varied the models and so moderate the prices, that almost any taste or income may be easily satisfied.

Here are gowns picturing the very latest fashion ideas from $9.50 on up to $125.00.

Two lines in particular merit special mention:

Voile Dresses at $12.00—Thin, sheer voile dresses of the new type, peasant sleeve and Dutch neck, beautifully embroidered in colors and finished with lace. An Easter special $12.

Marquisette Dresses $19.50—This line is of an exceptionally fine marquisette with Dutch neck and peasant sleeves, elaborately embroidered. Specially priced $19.50.

All apparel bought today requiring alteration will be finished and delivered before Easter.

—Second Floor—

Millinery Correctness

Observe any gathering of notable women, there you will find Blackstone Millinery. There elegance and character and variety in headwear without the least suggestion of repetition or duplication.

Each hat that leaves our store possesses a style all its own, whether it be a simple affair for the street or a Paris creation.

—Second Floor—

Special Display Today of Easter Gloves, Hosiery, Parasols, Neckwear and Jewelry Novelties.

—Main Floor—

Special Sale Misses' Suits

That this week's special sale of Misses' Suits has caught the fancy of discriminating buyers is proven by the unprecedented sales of the past few days. However, the assortments are still most satisfying. But we urge those interested to come today before the best are taken. There's a saving of a tidy sum on each of them.

$20.00 values...	$16	$25.00 values...	$20	$30.00 values...	$24
$22.50 values...	$18	$27.50 values...	$22	$32.50 values...	$26

And so on up to those worth $50.00 at $40.00.

—Third Floor—

Free Concert Today

This Afternoon at Three

A Victor Concert you'll enjoy, with numbers grave and gay—vocal and instrumental selections of the highest merit, by artists and organizations of renown. Concert in our commodious new Recital Hall. Kindly take elevator to Third Floor.

A Few Dollars Places a Talking Machine and Records in Your Home

We place the ownership of a Victrola, Victor or Edison within the reach of all. A few dollars secures Machine and Records. A dollar or more weekly pays for them. The best and newest ideas in Talking Machines are represented in our instruments—ranging in price from $10 to $250. Our New Building ensures you perfect comfort and the utmost advantage in testing and selecting your machine.

Geo. J. Birkel Co.
STEINWAY AGENTS
446-448 S. Broadway

Peerless
SILENCE COMFORT

Four-Cylinder 18 H.P. Roadster

No stone has been left unturned to make the Peerless the most nearly perfect motor car that money and genius can produce.

H. O. HARRISON CO.

Buy That Hotel Site Now

Gentlemen: Lend me your ear. Let me tell you about Pacific Terrace, in Seaview, between Trolleys and Sea, Santa Monica, Cal.

We are offering an attractive Eight Per Cent. Cumulative and Participating investment. Send for circular.

PREMIER INVESTMENT COMPANY
Suite 524 Security Building.

Hello, Bill!

M'GARRY LOOK LIKE BURGLAR?

Patrolman Catches Lawyer at His Own House.

Looks Him Over Full Hour to Be Convinced.

University Cop Puts Elk in Odd Position.

Arrested last night at 10 o'clock for attempting to enter his own residence, No. 2123 Estrella avenue, Attorney Michael J. McGarry, with offices in the Bryson building, had the time of his life trying to convince Patrolman Snow of the University station that he has rights in or on the premises, and that he isn't a burglar.

Mrs. McGarry had gone downtown with a woman friend, and her husband was waiting for her in front of their dwelling. He was dressed in his best old clothes, in which he had been doing some gardening. He says he was walking up and down in front of the house, but a neighbor across the street who saw him distinctly declares that he was prowling about the place. Becoming nervous over the situation the neighbor telephoned for the police. Patrolman Snow answered the hurry call and soon had McGarry by the shoulder. Thereupon McGarry had a bad case on his hands and while his enemies couldn't wish him a worse client, his friends could not wish him a better.

"What are you doing here?" the officer demanded, as he flashed his star with one hand and his electric lamp with the other on the past exalted ruler of Los Angeles Lodge No. 99, B. P.O.E.

"I reckon a man can walk up and down in the cool of the night before his own place if he wants to," McGarry replied.

"Cut that out and come along with me," said Patrolman Snow, icily, while the temperature dropped 30 degrees below his name.

OVERALLS NO BACKING.

"What's the matter with you, anyhow?" McGarry demanded, haughtily, but his proud airs were not backed up by his garden overalls, and the officer fixed him with a chilly stare, keeping a firm grip on his arm.

"If you lived here I suppose your neighbors would know you," said the officer with scorn.

"They would and they do," replied Mr. McGarry in the tone of one who is profoundly convinced.

"Well, they don't all right, all right," said Mr. Snow with the north wind in his voice. "It's them that telephoned for me and I'll have to take you along unless you can get them to say that you live here. We will go over there and ask them."

But McGarry was obdurate. Not a step would he budge. He scorned identification at the hands of his accusers. "My wife will be here any minute," he said, "and I guess her word will go with you. She will certainly be here on the next car."

Four cars went by, however, and no Mrs. McGarry arrived.

The skepticism of the officer was confirmed.

"I guess you are in bad," he said,

(Continued on Third Page.)

M. J. McGarry,

past exalted ruler of Los Angeles Elks, who spent an hour last night endeavoring to convince Patrolman Snow that he has a right to enter his own home on Estrella avenue. The officer thought McGarry, who was waiting for Mrs. McGarry's return, was a burglar.

Tired of Misery.

RICH IN GOLD; POOR IN HEALTH.

HOTEL WOMAN DRINKS CHLORAL THEN TAKES GAS.

Illness Said to Be the Cause for Taking Her Life—Had Accumulated a Small Fortune in Her Various Enterprises, But Could Not Stand Pains in the Head.

Despondent because of failing health, Mrs. Celina Schneider, 56 years old, committed suicide last evening. She first drank a chloral solution, then inhaled gas, at her residence, No. 522 Ceres avenue.

She is the third woman to take her life in that vicinity within a few days. The district bounded by San Pedro, Central, Fifth and Sixth streets, has come to be known as the "suicide belt," owing to the frequency of calls to police headquarters.

Mrs. Schnieder was well knwon in Los Angeles. For several years she conducted a hotel near Arcade station. After giving it up she conducted rooming houses in the business district. By dint of saving she had accumulated over $25,000 in ten years' time by her enterprises.

According to friends sher had not been in the best of health for weeks. She had frequently complained of pains in her head, and often stated that she wished that she was out of her misery. Yesterday afternoon she went to her room and when relatives discovered her several hours later she was dead.

They found a rubber tube attached to the gas jet through which she had inhaled the gas.

Mishap and Luck.

HE PLUNGES TO EARTH FULL HUNDRED FEET.

A VIATOR CHARLES WALSH, with his Curtiss-type biplane, plunged to the earth from an altitude of fully 100 feet yesterday at Dominguez field, when one of the aileron control wires snapped, and escaped without a scratch. His machine was almost entirely demolished. Walsh was making a trial flight in an effort to qualify for an aviator's license before a committee representing the Contest Board of the Aero Club of California.

This was the aviator's second attempt to obtain a license. In his previous flight he had engine trouble and was unable to make the necessary two circuits of the five-kilometer course. He has another and newer aeroplane in one of the Dominguez hangars with which he expects to try for the license on Sunday.

Walsh had not noticed that the wires controling the ailerons in either end of the machine were becoming frayed, and this oversight caused the accident. An examination after the wreckage had been cleared showed that the wire had rusted and broken until only one-third of the threads remained. Friction where the wire passes through the pulley had worn it away.

The aviator was on the far side of the course and had just elevated the controls in an effort to reach the 165 feet altitude required for a license, when the wire snapped.

"The aileron wire wore through at the pulley and broke when I was 100 feet in the air," said Walsh. "I had covered a little over half of the five-kilometer course. As soon as I felt the wire give I looked to the left, and when I saw it had broken I headed for the ground.

"The machine immediately tipped to the right and I threw the rudder to the left, but it had little effect, and the biplane swerved to the ground. The runinng gear was crushed and the planes demolished. The motor worked perfectly, and I feel confident that I would have qualified easily if the control wire had not broken.

"It was simply an accident and is a lesson to all amateurs. There is nothing more important than control wires that can be depended upon. This is the closest call I have had."

B. H. Green, Bernard Bernie and Van M. Griffith were on the committee from the California Aero Club judging the flight under authority of the Aero Club of America. If successful, Walsh would have been the only licensed aviator west of St. Louis.

Kentucky Ginger.

PARSON SHIES BOOKS AT SLEEPER IN PEW.

A KENTUCKY college president, who is conducting a series of revival meetings here, has adopted a novel and partially successful method of keeping the "pillars and sleepers" of the church awake during his sermons.

Dr. R. H. Crossfield, president of Transylvania University, was greatly annoyed during the sermon last night at the First Christian Church by two of the brethren who had fallen into a state of coma, superinduced, perhaps, by unusual exertions during the day. After calling attention to the fact that he was listened to most attentively by all but two of the congregation, the doctor observed that one of the transgressors, evidently a light sleeper, was aroused.

The other, however, sitting on the next to the front pew, was not feazed by such a soft rebuke, but began to apply the pressure until deep breathing increased into a sonorous snore, the gurgling intake being followed by rasping expirations.

The Kentucky parson could stand it no longer. Keeping right on with the sermon, he began to resist sound by force, and shied a Blihern song book at the unconscious sleeper. One look followed another until the audience was in a perfect titter; but the overborne man simply opened his eyes for a moment, and, shifting his position from full-face to profile, slept right on until the benediction, without apparent interruption.

The sermon last night, on "Mother, Home and Heaven," was introduced by a most eloquent description of the home-coming in Kentucky three years ago, when 600,000 people visited the place of their nativity in "the old Kentuck home." A great many Kentuckians were present, and came roward at the close to greet the evangelist. Dr. Crossfield will speak tonight on "Drifting."

Galling Tie.

MRS. FOY SUES SECOND TIME.

She Seeks a Divorce From James Calvert.

Petition One of Bulkiest Ever Filed Here.

Extreme Cruelty Principal Ground Stated.

The second suit for absolute divorce to be entered within one year by Mrs. Annie Adele Foy against James Calvert Foy was filed yesterday afternoon. The principal ground upon which the action is based is extreme cruelty.

Nearly a year ago Mrs. Foy sued for divorce, and immediately left for San Francisco, where she refused to see anyone for several weeks. Shortly after this Foy went North and a reconciliation was effected and they seemingly have been living happily together ever since.

The suit yesterday was entirely unexpected, even by the immediate members of the Foy family. Mrs. Foy went to the home of her mother-in-law, Mrs. Lucinda M. Foy, of the San Rafael ranch, Tuesday night. The younger Mrs. Foy appeared to be as happy as usual, and did not speak a word of her intended action. Yesterday morning she came to the city in an automobile with her mother-in-law and still made no mention of her purpose.

FILES BULKY PETITION.

In the afternoon, after a long conference with her attorneys, ex-Gov. Gage and Hunsaker & Britt, she took the final step asking for a divorce from her husband.

The filing of the papers was withheld until the latest possible moment, and about two minutes before 5 o'clock, the time for the clerk's office at the Courthouse to close, the document was formally filed. The petition is bulky, and the clerks stated that it is perhaps the most voluminous ever received in this county.

Immediately after the action went on record Mrs. Foy disappeared, as she did before, and all efforts to locate her last night were fruitless.

FAMILY DOESN'T KNOW.

Foy was also missing from his usual haunts, and the members of the Foy family who could be reached last night stated that they knew absolutely nothing about the proceedings. Miss Mary E. Foy, sister-in-law of Mrs. Foy, stated over the telephone that Mrs. Foy had remained at their house the previous night, but had mentioned nothing concerning any action for divorce.

There has been a difference in the Foy family ever since the death of Samuel C. Foy, the head, who left a considerable fortune. The estate is still in Probate Court owing to a conflict among the heirs.

James Calvert Foy is a well-known man about town, and has been prominent in several episodes the past year or so. Two months ago he and Thomas Lee Woolwine, his brother-in-law, became involved in a fist fight on the street. It was a family difference which led up to the row.

The Foys were married about twelve years ago, and up to about a year ago were apparently living very happily. Mrs. Foy was formerly Miss O'Melveny, a sister of Henry W. O'Melveny.

Equality.

MILLIONS IN THEIR HANDS.

MEN ARE NAMED TO SUPERVISE FUND EXPENDITURE.

Chairman Pridham Announces Candidates for Places on State Engineering Department and Routing of the Highways—Kern County Not Yet Heard From.

Chairman Pridham of the Southern California State Highway Association yesterday announced the names of the committee that will be put forward as candidates for places in the State Engineering Department, and the body which wil lhave the routing of the highways to be improved.

Those who will be recommended for the former positions are: Percy H. Clark of the Southern California Automobile Association; R. C. Rogers of Santa Barbara, E. W. Holmes, a Riverside county Supervisor; A. McAndrews, Ventura; A. F. Parsons, County Surveyor of San Luis Obispo county; Ed E. Boyd, Imperial county; George E. Butler, Needles, and H. E. Smith, an Orange county Supervisor.

For places on the Routing Committee these names will be submitted: Charles Wier of Los Angeles; Dr. E. W. Reid, Cucamonga; R. E. Wills, an Imperial county Supervisor; James H. Cassidy, a San Diego county Supervisor; E. W. Black, San Luis Obispo; C. J. Elliott, Ventura; F. A. Miller, Riverside, and Philip H. Rice, Santa Barbara.

The lists are complete with the exception of the choice of Kern county, which has not been submitted. Pridham yesterday wrote Supervisor H. A. Jastro urging him to send in his selection immediately.

The appointment of the committees is in accordance with the plan which was outlined when the Supervisors, from all of the counties south of Kern, met at the Chamber of Commerce and formulated the highway association for the purpose of obtaining representation in the expenditure of the $18,000,000 State highway fund which has been provided.

The first meeting of the new association will be held at the Chamber of

(Continued on Sixth Page.)

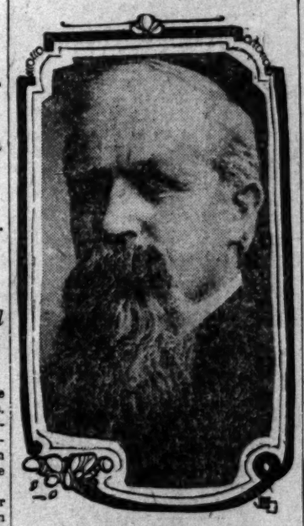

Prof. Henry M. Soper,

who died at his home in this city yesterday.

DEATH SILENCES ORATOR.

For Thirty Years Taught Spellbinders of Chicago Art of Reaching Public Pulse From Platform.

Prof. Henry M. Soper, for thirty years one of the leading teachers of oratory in America, died at his home in this city, No. 445 South Evergreen avenue, yesterday, aged 61 years.

All his active life, until his health began to fail through a nervous breakdown six years ago, was passed in Chicago, where he was president of the Soper School of Oratory. Among his pupils were some of the best-known teachers of oratory today, cabinet officers, politicians and professional men, many of these having learned from him how to properly touch the public pulse. During his thirty years as a teacher in Chicago, he was known for his interest and activity in public affairs.

He was twice president of the National Association of Elocutionists, and was the author of a series of books on elocution. The nobility of his character was written in his face, and those who knew him best say that if he had a leading trait, aside from his love of home, it was love for his country. He came to this city a year or more ago, hoping to recover his health. He was a Mason and an Odd Fellow, and the funeral will be held on Saturday afternoon at 2 o'clock, at Booth and Boylston's chapel. He leaves a widow and one son, Duane S. Soper.

FRESH AIR FOR YOUNGSTERS.

One Hundred Cars of Pacific Electric and Consolidated Lines for Free Use of Childrens' Institutions.

All the dependent little kiddos of Los Angeles are to have a breath of sea air this summer, which is assured by the quick and generous action of Paul Shoup, vice-president of the Southern Pacific, in charge of electric lines.

Yesterday the Strickland Home for Boys asked for a car to take the boys on a free excursion to Seaside Park. It was promptly donated for the purpose, and sixty-five boys enjoyed the day at the beach.

Shoup saw the opportunity to do something big in that line, and at once issued a general order setting apart 100 cars of the Pacific Electric and consolidated lines, for the benefit of the many charitable institutions of the city. With Sundays and holidays left out, this will give one car a day for four months, and the benefit is to be extended to the Salvation Army, Volunteers of America, the orphan asylums, children's hospitals, Associated Charities, McKinley Home, and all other such institutions.

In order to secure one or more cars, it will be necessary to make application to the company, stating the time when it is desired to have the excursion, and the date will be set aside.

Both the Pacific Electric and Los Angeles Pacific roads have donated cars for this service, in seasons past, but this is the first time that advance provision has been made, and on a scale commensurate with the demand.

BATH OF FIRE.

Mrs. B. W. Ward, living at No. 2700 Michigan avenue, was quite badly burned yesterday morning when a gasoline stove in her home exploded and sent some of the blazing liquid down her neck. The tank sprung a leak and she was partially covered with fire. Her husband, Patrolman Ward of the Police Department, heard her scream and ran into the kitchen. He quickly extinguished the flames and had her taken to the Receiving Hospital. The burns were treated and she then went home. She will recover.

SELECT PASTOR'S ASSISTANT.

The First Congregational Church has asked Harold S. Tuttle of Berkeley to become pastor's assistant, and it is thought he will accept. He will also be director of religious and young people's work of the church, a place that has been filled by C. E. Fisher, superintendent of the Sunday-school. The latter was a member of the committee that selected Mr. Tuttle, and in the event of his acceptance, Mr. Fisher will continue in charge of the school

A La Bastile.

HAS KNOCKOUT IN BOTH HANDS.

Fighting Frenchman Taken by Clever Ruse.

He Barricades House Against Deputy Sheriffs.

His Penchant Is to Slug All Tax Assessors.

Edwin Taix, a wealthy Frenchman of No. 1317 Toberman street, who has a penchant for knocking men down, held the fort against three deputy sheriffs yesterday, who came to arrest him on the complaint of his divorced wife.

When he perceived the three men approaching, he hastily barricaded his house, and armed with a rifle, awaited their onslaught. For some unknown reason Taix entertains an antipathy against tax assessors. He thought the deputies were the class of men he loathed. If they entered his house it would be over his dead body—viola.

The situation was for a time a miniature representation of storming the Bastile. The deputies, who had no foolish notions about selling their lives dearly, held a parley when they saw they courted death, if they stormed the barricaded house.

As modern warfare consists largely of ruses, one of the deputies, who comprised Hubbard, Henry and Matheson, sprung a plan to get Taix without shedding blood. They sent word that they wanted to buy one of his properties, and suggested that he drive them out to it.

Taix's suspicions were at once disarmed. He opened the door to them, was at once overpowered and his hands handcuffed in a jiffy. He was then hustled into the waiting ambulance and taken to the detention ward of the County Hospital, where his sanity will be inquired into.

The vagaries of the dapper Frenchman have resulted in trouble not only to assessors, one of whom he knocked down last year, but to his pretty wife, whom he married four years ago. Six months ago she concluded that his pugnacity, heretofore demonstrated against assessors, and others who called on him on business matters, might some day be directed against herself, and she sued for divorce, obtaining alimony. It was arranged that Sentous Brothers should collect all rentals on the Taix properties.

Taix's brother, Joaquin, who has a baker shop at Pico and Tobermann streets, had an interest in the properties. He was given his half, and the rest was to be divided between Edwin Taix and his divorced wife. Last Tuesday Edwin entered the baker shop and knocked Joaquin down because he thought he was collecting rents on property owned jointly by both.

Never but once, it is said, has Taix met his match. His victor proved to be an insurance agent, who called to insure the scrapping Frenchman's life. Taix met his arguments by attempting to exterminate him. After the surprise of the attack had worn off, the agent yanked Paix off his own doorstep to the pavement, knocked him down, dragged him into the street, rolled him in the dust and wound up by almost severing one of his fingers with his teeth. Since then Taix has been very particular to ascertain whether his caller is an insurance agent before delivering a knockout blow.

Although he was so roughly handled Tuesday, Joaquin followed his brother to the County Hospital yesterday, ready to offer any possible assistance. It is thought that with proper treatment the Frenchman may be restored to a normal condition. His neighbors say he is civil and not inclined to be pugnacious except as to assessors. Just why he hates them they do not know. At all events they say that Edwin is some scrapper, and has a knockout punch in either hand.

HOUSEWIFE IS CHLOROFORMED.

Obtains Complaint for Alleged Vendor Who Held Saturated Handkerchief to Her Face and Robbed House.

A surprisingly daring daylight hold up was brought to the attention of the local officials yesterday when Marsha McGarvin of Inglewood applied to the District Attorney's office for a complaint against a man named Lane.

The accused is alleged to have chloroformed Mrs. F. H. Hitchcock of Inglewood in her home on Wednesday afternoon and rifled the house.

According to the woman's story Lane came to the house in the guise of a vender of furniture polish. She says she was busy ironing and told him she did not care to purchase anything. He insisted that she should give it a trial and finally obtained her consent to hold a bottle at her nose while she smelled it.

When he was close to her he threw a handkerchief over her face and poured chloroform on it, holding her until she became unconscious.

She believes that she was unconscious for three hours. The handkerchief, which has been identified as belonging to Lane, she found on her breast. The dresser drawers had been turned on the floor and the contents scattered about. Only $2 was taken by the thief.

A warrant was issued from Justice Summerfield's court for Lane late yesterday afternoon.

THE TRANQUIL MAN

is one who is engaged for bread-winning purposes in a pursuit that expresses his aptitudes, qualities and fitness.

Work in which you find no joy, and which is not in line with your capabilities, fetters your development and retards your progress. Don't be a misfit. Read and use Times "Liners" and find a position suited to your talents, or establish a business of your own by buying, selling, trading and renting through The Times classified advertisements.

No matter what your want may be, it can be filled satisfactorily through Times "Liners." Quick and certain results invariably follow the use of these inexpensive little ads.

For the week ending Saturday, April 8th, The Times printed 15,893 agate "Liners," or 2409 more than the aggregate number printed by the four other Los Angeles papers combined, and 7181 more than its nearest local competitor.

Avoid Regrets—Read and Use Times "Liners"

PUBLIC SERVICE: City Hall and Courts.

SUMMARY OF THE DAY.

City Assessor Mallard says he will make the horizontal increase of 22 per cent. in taxation values to make up the municipal deficit. He declares city must make up over a million, all told.

Judge Wood held yesterday that the Board of Supervisors did not have the power to change substantially the location of any road to be improved under the county macadam highway system.

Judge Wilbur yesterday found for F. E. Woodruff and C. H. McWilliams against J. E. Baker, to recover cash alleged to be due on account of the handling of the Somerset ranch. The judgment calls for the payment of $4271.52.

Sidney Cecil Robert Eyton pleaded guilty to an information charging him with bigamy, in Judge McCormick's court yesterday. He filed an application for probation.

At the City Hall.

MALLARD TO SAVE CITY REVENUE.

ASSESSOR WILL PROVIDE HORIZONTAL RISE IN VALUES.

Legal Doubts of the Council and City Attorney Resolved by Decision—Two More Calls on the Pocket of the Taxpayers—Mallard's Estimate of the Cost of New System.

If the City Attorney cannot save Los Angeles' municipal revenues from the fatalities of constitutional amendment No. 1, City Assessor Mallard will. The Finance Committee of the Council has asked the City Attorney if it may make a horizontal increase in the valuation of all property, approximating 22 per cent., because of the loss of sixty millions corporation valuation under the new revenue and taxation system.

The City Attorney, being prudent, has not answered.

The City Assessor, being prudent and magnanimous, has.

"If the City Attorney does not advise the Council to make a horizontal increase I will make it myself," said Mallard yesterday. "I will not see the city suffer the loss of $510,000 revenue because action by the Council might be doubtful and involve the whole tax roll in litigation."

Mallard says he believes the Council sitting as a Board of Equalization, has the legal right to make the increase by resolution, but that such action might imperil the whole tax roll. So he proposes to make a horizontal increase in the original roll before it is certified on the first Monday in July and save the question.

This means something different and less joyful than the mere financing of the city government. It means additional taxes for the property owner to the tune of 22 per cent.

And that may not be all, for there will be a deficiency in the State revenues from corporations and an ad valorem tax, probably equalling one-third of the $7,500,000 now in sight from gross receipt income, must be made by a special session of the Legislature this summer or fall.

Consequently the taxpayer must face two increases, one of 22 per cent. in local valuation for municipal purposes, and a State tax equalling about 12 cents on the $100 of taxable valuation.

Mallard has figured out that the operation of the new tax system, of which Prof. Plehn and Senator Curtin of Tuolomne are the authors, will cost Los Angeles City $1,078,110. The losses sustained directly by this new system aggregate $1,697,750, all due to the elimination of corporation values from local taxation. In addition the State tax to meet the deficiency will cost the municipal taxpayers $400,000 more. This makes a total loss in sight of $2,097,750.

The amount of State taxes that will be saved he estimates, assuming that the State rate of 33.3 cents would continue, at $1,019,640.

The difference, $1,078,110, must be made up by the municipal taxpayers of Los Angeles, according to Mallard.

Whether the seven-year readjustment period contemplated by the constitutional amendment will result in eliminating this loss or any future loss is not regarded as probable by Mallard. He hopes it may but he is inclined, after serious study, to view it differently. Only by a large raise in the gross receipt percentages charged against corporations may the State revenues be made ample. And only by continued high valuations may the municipality obtain its revenues. Mallard is not an optimist on the outcome.

VALE, CONSOLIDATION.

CITY AND COUNTY PLAN.

With the cheerfulness of an election committee after a trouncing at the polls the Los Angeles Consolidation Commission held a meeting yesterday morning at the Mayor's office. Its principal theory of existence was the hope that one of its members, Senator Hewitt, would get through a constitutional amendment permitting the organization of a new city and county, consolidated, for Los Angeles.

Hewitt was present and told the tale of how his amendment—No. 15—was murdered in the open session of the Senate at the close of the session. This amendment would have permitted county division with the consent of a majority of the voters of the whole county. As seven-tenths of the voters live in the city it was probable that they would poll a majority at the polls so that the city would decide for the whole county the consolidated government question. Because of this Senators Thompson and Bell, who represent outside districts in the county, and Senator Gates, who doesn't, opposed the amendment and it was defeated.

But Hewitt did get through an amendment permitting cities having freeholders, charters to consolidate and also a law requiring the division of debt proportionately on newly annexed territory. This last measure will be in evidence when the proposed annexation of the Eagle Rock-Belvidere districts is under consideration for the petitions for this do not call for a division of the debt. The law is intended to require any new territory to bear its share of the municipal debt.

Though county and city consolidation is killed the Consolidation Commission will continue to discuss the distribution of water and power, which were within its original scope.

BRISTOL PERMIT.

REVOKED BY BOARD.

A petition of business men presented to the Police Commission in an effort to prevent the revocation of the liquor permit of the Bristol Cafe, basement of the H. W. Hellman building, angered the Mayor and the Police Commission yesterday.

"This petition," said the Mayor, "asks us to permit this cafe to run even if it has violated the law. It is from men who know nothing of the facts."

Commissioner Wellborn moved to revoke the license and the board acted unanimously. The formal cause was selling liquor without meals, but back of it was the story of a young girl, told to the Mayor and members of the commission in private, who described her visit to the cafe as the beginning of iniquity.

The revocation of the permit practically terminates the business of the place, which has been a rendezvous of the bon vivant class for years.

It is stated that seventy-five men, most of them married, will be thrown out of employment. Some have worked at the Bristol for years.

Foot Bridge at San Pedro.

A high foot bridge over the Southern Pacific and Pacific Electric tracks at San Pedro, between Ninth and Tenth streets, is dangerous for travel but the Board of Public Works hesitates to order necessary reconstruction, to cost approximately $1400, because such action by the city might prejudice the city in condemning the right of way for the harbor highway. It was under this bridge, built by popular subscription twenty-five years ago, that the Pacific Electric laid seven extra tracks one night last September to prevent the city from condemning the right of way. This act led to the passage of the Hewitt bill by the Legislature giving the city the right to condemn a railroad right of way as a higher use. In the dilemma the board asked the City Attorney to advise it.

At the Courthouse.

ROADMAKER MUST KEEP THE LINES.

SURVEYED ROUTES OF COUNTY HIGHWAYS UNALTERED.

Superior Court Judge Rules in Test Case That Improvements Provided by Big Bond Issue Shall Be Devoted to That System Open to Voters at Time of Action.

Superior Court Judge Wood handed down an important decision yesterday, relating to the scope of the county road improvement act, under the provisions of which the taxpayers voted $3,500,000 for the improvement of the county highway. It is one of especial interest at this time.

In the action brought by George A. Rogers against R. W. Pridham, chairman of the County Board of Supervisors, to compel the defendant to sign a contract for the improvement of a section of road, the court denied the prayer of the petitioner for a writ of mandate.

Judge Wood ruled that the Board of Supervisors have no power to change substantially the location of any road to be improved under the county macadam highway system. He also held that the roads originally laid out and voted for by the people when they authorized the bond issue of $3,500,000, must be improved and that the other roads between the same terminal points cannot be substituted.

The question arose in regard to a road below Downey, where there was an apparent conflict of description for a mile-long section of the road, running southwest from the intersection of Front and Crawford streets, Downey. The description called for the improvement of College street, and there was some ambiguity on account of several sections of road bearing the same name. The Supervisors let the contract for one route to George A. Rogers and, to test the validity of the contract, Pridham, as chairman, refused to sign the document.

Judge Wood held that the road proposed to be improved under the contract was not the one described in the original surveys of the Highway Commission; as a second point it was held that only the original survey could be improved. Another survey could not be improved, even if the route was a feasible one and would cost less money. The voters took the responsibility for that when they issued the bonds, the court declared.

Judge Wood further said: "The road to be improved under the proposed contract is not included in the original report of the Highway Commission, or the pre-election proceedings. The connecting of the same local termini and described in the original report and proceedings with sufficient certainty for identification, remains still unimproved. Therefore the proposed contract is beyond the power of the board to make."

NORDLINGER WILL.

PROPERTY ALL TO SONS.

The petition of Louis S. and Melville Nordlinger, for the probate of the will of their father, Simon Nordlinger, who died in San Francisco April 2, was filed yesterday. It states that the estate of the testator, consisting of realty, stocks and bonds, amounts to $100,000 and, under the provisions of the will executed September 8, 1905, all of this is to be divided equally between the two sons who are the petitioners for the probate of the will. The instrument asks that no bond be required of the sons who are also to act as executors of the estate. They have full authority to dispose of all or part of their holdings as they may see fit.

REYNOLDS MURDER.

INFORMATION IS FILED.

An information was filed in Judge McCormick's court yesterday by the District Attorney against Charles F. Reynolds, charged with killing his wife, Louise Reynolds, at Lankershim on February 4. Reynolds will be arraigned tomorrow morning. In Judge Rives's court, the matter of the appointment of an administrator of the estate of the murdered woman was postponed until tomorrow.

Other informations filed were: Philip Murray, assault with intent to commit rape; J. Horace Sliger, lewd act. They will be arraigned tomorrow morning.

Dan McMahon, who was found guilty of making an assault was given six months in the County Jail.

SETTLING UP.

DIVERS RUSTIC CLAIMS.

After fifteen days figuring just what hogs were worth in the fall of 1908; whether it is a good thing to close up an artesian well and if so, if the land becomes "sour;" whether it is better to sell hay when cut or after it is seasoned; whether glanders can be communicated, and, finally, whether it is worth anything to furnish teams in the conduct of a 650-acre ranch, the celebrated case of F. E. Woodruff and C. H. McWilliams against J. E. Baker came to a close in Judge Wilbur's court yesterday.

From October, 1908, to May, 1909, Baker was ranch foreman for the plaintiffs. He remained less than a year in that position, and when he went away, the plaintiffs brought an action against him to recover $14,225.01, alleged to be due the owners of the place for a variety of things.

It was alleged that Baker had sold a lot of hay and corn and had no accounted for the same; that he had introduced glandered horses among the horses owned by the plaintiffs with the effect that a number of the latter had died. It was also set out that Baker had closed up the artesian well on the premises and that, as a result, the land became "sour" and unfit for cultivation.

Baker came right back with a cross-complaint, and he figured out that the plaintiffs owed him the mere bagatelle of $7840.40, on account of services on the ranch, the use of his teams and farming implements. Parenthetically, he denied all of the allegations of the plaintiffs.

Judge Wilbur found for the plaintiffs in the sum of $4371.52, of which amount $1625 was for the glandered horses lost by the plaintiffs, and $1009 for the artesian well that it was alleged had been stopped up by the defendant.

PLEADS GUILTY.

EYTON ADMITS BIGAMY.

In Judge Willis's court yesterday Sidney Cecil Robert Eyton, brother of Charles Eyton, the fight referee, pleaded guilty to an information charging him with bigamy and the matter will be disposed of July 24. In the meantime an application has been filed for the release of Eyton on probation and his friends are making a strong rally along that line.

Eyton, it is alleged, married Elizabeth J. Short last July while he had a previous wife living and undivorced. A suit for the annulment of the second ceremony is now pending in the Superior Court, wife No. 2 setting out that she sought to have the union declared null and void as soon as she discovered that she had been imposed on by Eyton.

COURTHOUSE NOTES.

BREVITIES MISCELLANEOUS.

PETITION TO SELL. The Southern California Seventh Day Adventists filed a petition in the Superior Court yesterday, to be permitted to sell a piece of real estate belonging to the congregation, to Frank O. Hemmett, for $750.

SEEK TO DISSOLVE. The K. C. T. Waterproofing Company filed a petition in the Superior Court for leave to dissolve the corporation.

ADOPTION MATTERS. A petition was filed in the Superior Court yesterday by Emmett and Lulu Lowery, asking the permission of the court to adopt Grace Johnson, who will hereafter be known as Clara Anna Lowery if the prayer of the petitioners is granted.

Edward N. and Sarah A. Magner filed a petition for the adoption of Helen Hagadorn. The child, under the name of Jessie J. McKibben, was adopted by Dr. Jesse L. and Ethel Hagadorn and the consent of the foster parents accompanies the petition of the Magners.

W. J. and Beulah V. Lewis filed a petition for the adoption of Lara B. Pope.

INCORPORATIONS. Articles of incorporation were filed yesterday by the Linda Ross Wade Company, capital stock, $25,000, incorporators, Linda Ross Wade-Bryson, John B. Tripp and A. H. Bryson, subscribed, $25,000; Los Angeles Electric Vehicle Company, capital stock, $200,000, incorporators, Scott Hendricks, P. L. Lindley, W. K. Crawford, C. E. Nester and J. A. Lighthipe, subscribed, $100; Owens Valley Improvement Company, capital stock, $500,000, incorporators, G. A. Hansen, A. E. Huntington and C. E. Seares, subscribed, $3000; Princess Amusement Company of Los Angeles, capital stock, $50,000, incorporators, W. D. Breese, E. F. Hammel, Bessie Ramsey, George A. Collins, M. L. Hayes, subscribed, $5; Bonnie Clare Reduction Company, capital stock, $50,000, incorporators, W. W. Cannon, J. L. Hisey, F. S. Sprague, R. Ringo and B. J. Bradner, subscribed, $50; Bear Automatic Gas Stove Company, capital stock, $250,000, incorporators, H. D. Bear, C. B. Widner, G. H. Richardson, L. M. Abell, R. B. Hammond, subscribed, $5.

IN THE INFERIOR COURTS.

Visitor From the Country Ties Up Broadway With Team and Is Arrested; Then Released.

J. W. Sullivan, a teamster living outside the city, was released from custody by Police Judge Ross yesterday, because he had forgotten that he was not in a small town.

Sullivan drove to the city and, at the request of a friend, who lives near him in the country, paid the latter's dues in a hospital association. While in the office, he allowed his team and wagon to stand in the middle of the street as is some times the custom in rural circles.

Soon a long line of cars were stopped. Then automobiles added to the crowd and Broadway was doing well toward becoming tied up for a long time, when a traffic officer arrived. He led the team to the side of the road and waited for the owner. When Sullivan appeared he was placed under arrest for violating the traffic ordinance.

"Wal I didn't know I was doin' anything wrong," drawled Sullivan. "I just left them there and went back after them. That's all."

Judge Ross smiled and then entered upon a thorough explanation of the ordinances. Then Sullivan was released.

MUST WALK FAST.

TO LEAVE CITY IN HOUR.

George Schenk was given but one hour to get out of town yesterday when he appeared in Police Court. Schenk is an old-timer and his promises to leave the city have been worn threadbare.

He was arrested on South Main street, when he attempted to beg from a police officer in plain clothes. He promised again to leave if released. "I will try you just once more. If you are arrested again you will go to jail for six months," Police Judge Rose told him.

"Give me a week," Schenk begged. "I will give you thirty minutes," the judge answered.

"Why, judge, I couldn't get outside of town in that time. This is a big city and it takes a long time to walk out of it."

"That's true, but it doesn't take a week to walk out of it. I will give you an hour," replied the judge.

Schenk evidently believed he would have to hurry if he made it in an hour, and he lost no time in getting away from the courtroom.

Boy Speeders Released.

Though three were arrested, but one speeder was made to pay a fine of $25 in Police Court yesterday. J. C. Wolfskill is the man who paid. His automobile was driven over twenty miles an hour on West Washington street and Motorcycle Patrolmen Gardner and Hickok took him in.

Lee Thompson and N. A. Pallor, boys, were released on suspended sentences, on the recommendation of the officers who stated that they were only slightly exceeding the limit. It appears that they have other persons dependent upon them.

Portland Visitor Up.

A. B. Keefer, who was brought back to Los Angeles from Portland, Or., on a charge of having passed fictitious checks, was arraigned before Police Judge Frederickson yesterday and held for a preliminary examination under $1500 bond. Keefer is said to have passed checks on several local merchants.

FALSIFICATION CHARGED.

Director and Secretary of a Cement Products Company Arrested, Accused of Playing Peculiar Game.

J. J. Lewis and H. C. Brown, a director and the secretary of the Pyramid Cement Products Company, respectively, were arrested yesterday on a charge of having falsified the books of the corporation with intent to defraud the stockholders.

They are alleged to have framed up a game whereby they mortgaged property of the concern to Walter G. Palmer for $1200, and indicated on the books that the security was given for a debt to him, when in reality he had had no dealings with it. It is supposed to have been part of the plan for him to foreclose the mortgage, if it were not paid, and then divide the proceeds with the two officials.

They were arraigned before Justice Reeve and were released under $2500 and $1500 bail, respectively, to appear for examination on the 20th inst.

BOYS SERIOUSLY CHARGED.

Four Lads Are Arrested Said to Be Horse Thieves and Turned Over to Ventura Officials.

Four boys, ranging in age from 10 to 14 years, were arrested at Calabasas by Sheriff Hammel and Deputy Sheriff Wright yesterday on charges of being horse thieves. The youngsters reside in Santa Ana. They gave their names as Kelly, and the other called himself Keister.

They are accused of having stolen a horse and buggy in Santa Ana last Sunday and driving it to Ventura. They are said to have stolen another rig at the latter place Wednesday.

The Sheriff of Ventura county telephoned Sheriff Hammel yesterday, informing him of the circumstances, and that the lads were thought to be on their way to this city.

The officials came upon them so quickly that they had no chance to run away, probably being too frightened to attempt to escape. They were given into the custody of a Ventura official last night and taken to that city.

EX-INSPECTOR ARRESTED.

Physician Makes Charges Against Jordan, Formerly an Employee of the State Medical Board.

Thomas J. Jordan, former inspector for the State Medical Board, was arrested yesterday afternoon on a charge of misdemeanor embezzlement, and locked up in the City Jail pending his release on bail. Judge Chambers fixed the amount at $100, which he furnished.

Jordan is accused by Dr. J. D. Prosser with having represented himself as an inspector after having severed his connection with the medical board, and to have accepted from him his diplomas and the regular fees to secure for Prosser a permit to practice in the State.

Dr. Prosser said he later found out Jordan was not employed by the board, had done nothing with the diplomas, and had spent the money.

CASE REPORTED BY OLDFIELD.

The hearing of J. H. Bradley, charged by his wife with having committed a serious offense against Mildred Murphy, Mrs. Bradley's daughter by a former husband, was resumed behind closed doors in Police Judge Chambers' branch of Police Court yesterday afternoon, and at the close continued until this morning. Into the case have been drawn Mr. and Mrs. Barney Oldfield, who first discovered the state of affairs alleged to have existed. They communicated with Deputy District Attorney Shannon and the latter caused Bradley's arrest. Bradley is out on bail and lying at Venice. The little girl is staying in the convent on West Pico street, and the mother with friends. The case is peculiar, according to the evidence brought to light yesterday. Mildred, though but 15 years old, seems to have formed a strong attachment for Bradley, her stepfather.

Didn't Work.

SEEKS EXCUSE TO GET OFFICER.

LABORITE PROVOKES A BLOW TO OBTAIN COMPLAINT.

Free Worker, in View of Unionite Threats, Employs Guard—After Volley of Vile Epithets, His Guardian Resents Abuse—District Attorney Declines to Issue Writ.

The tactics of unionite agitators were in evidence again yesterday when Charles Butt, accompanied by a laborite attorney, attempted to get a battery complaint against Special Officer J. F. Howell, who had been engaged to escort, in order to protect Ben Megante, core maker for the Washington Iron Works, to and from his home.

Butt, it was shown, was the instigator. After vilifying the officer, the latter struck him. Deputy Dist.-Atty Keetch listened patiently to Butt's recital of the affair. After he had investigated it, he told Butt that under no circumstances would he issue a complaint, as he believed he had only received a portion of what he should have had.

The most desperate efforts, it seems, have been made to coax Megante from his work and join the union. When he refused to give up congenial work and good wages, he was attacked in the usual cowardly manner and beaten. The sluggers told him they would get him yet, and inconsequence of their threats, he engaged Howell to accompany him to and from work.

Yesterday morning, while thus accompanied by the special officer, Butt and a pal followed them. Howell advised the laborite to desist. He warned them against starting trouble. Butt replied that he would do as he pleased, using a vile epithet. Howell again warned him, whereupon Butt ran forward, attempting to reach Megante.

The officer stepped between the laborite and his intended victim, pushing Butt away. They then proceeded on toward the iron works. Butt made another attempt to get Megante, when the officer collided with the former.

Butt, who was evidently trying to provoke the officer, appeared to become angry and uttered a stream of vile epithets which no man with red blood in his veins could brook. The officer struck Butt.

The blow was all he desired, for he immediately set out to get a complaint against Howell. His story to Keetch was that he was stopped by the officer, who asked him where he was going, and when he answered, where he pleased, he was struck. Keetch declared this did not seem a reasonable explanation, and telephoned for all the parties. When he learned the true state of affairs, he refused to issue the complaint.

"Any man will fight who is called such vile names as you used," he told Butt.

LECTURE ON THE AQUEDUCT.

Great Undertaking to Be Explained by Former Member of Board of Public Works, and Illustrated.

D. K. Edwards, former member of the Board of Public Works, will deliver an address this evening at the Y.M.C.A., on the subject: "Greater Los Angeles; its Water and Power." The lecture will be elaborately illustrated with stereopticon pictures taken along the line of the aqueduct, loaned for the purpose by the Aqueduct Commission. They will be explained by W. F. Shelley, secretary to the Advisory Committee, of which Gen. Chaffee is chairman. Pictures representative of the welfare work of the Y.M.C.A. along the aqueduct, will also be shown. Both men and women will be admitted to the lecture, on membership and guest cards, or on payment of 50 cents. The lecture will be preceded by a men's dinner, complimentary to the speaker.

WHERE'S THE DOG GONE?

The loss of valuable dogs continues to be reported to the police by residents of the southwestern part of the city. W. W. Swetland, No. 2617 Ellendale place, reported that a cocker spaniel, about six months old, had been taken from his yard. Lucille Collins, No. 3563 South Hoover street, has lost a Scotch collie puppy about a month old, and E. C. Thom, No. 2070 West Adams street, has lost a fox terrier pup about three months old.

"Six Per Cent—and Safety"

Organized 18[illegible]
Assets Over $3,150,[illegible]

6%-Never Any Loss

—Either of principal or interest—we guarantee this when you invest in our $100 Certificates.

—In making individual loans—when one turns out bad—you have to shoulder the entire loss yourself.

—If you invest your money with us—and we suffer loss—neither your principal nor interest are affected.

—It is safer to distribute your money over a number of properties by placing it with us than to loan yourself on a single piece.

—Our $100 Certificates offer a permanent investment—no loss of interest occurs between loans, as when you loan money individually.

Call for further particulars.

OFFICERS AND DIRECTORS
W. G. COCHRAN, President — J. M. ELLIOTT, Vice-President
W. D. WOOLWINE, Treasurer — A. E. FONEROY, Vice-President
D. M. CUTHBERT, Loan Asst'r. — C. J. WADE, Secretary.

State Mutual Building & Loan Association
223 South Spring Street

Manufacturer's Over-Stock Sale of Men's Suits

Do you realize the unusualness of this sale? Busch, you must remember does not make such offerings unless he has the goods to back them up! Seems hard to believe that just before Easter you are able to buy suits at such low prices. You owe such a statement at least an investigation, that's all Busch asks.

The Values Are Here

For $9.75
You can buy suits that are worth $13.50 to $15.

For $12.00
Suits that should sell at $16.00 or more.

For $15.00
A great variety of suits that should sell at $20.

For $18.75
Suits that are worth $25. The best values you have ever seen at this price.

R. J. Busch Hatter, Clothier, Haberdasher
Broadway and Second Street
"Just Out of the High Rent District"

Benjamin Clothes

—And Your Easter Suit is ready for you - - - - -

Test out this readiness of Benjamin clothes—you will find it a big relief from the tailor troubles you are accustomed to if you're used to having your suits made to order.

The clothes are not only ready instantly, but are as well tailored as any tailor-man can make them. Styles far and away ahead of 99 per cent. of them, and the price far below.

When you become Benjamin dressed you'll thank your lucky stars many times that you were introduced to these clothes of international fame.

Let us introduce you today.

Any Suit from $18.50 to $40 is Big Money's Worth

James Smith & Co.
Benjamin Clothes
—EXCLUSIVELY—
548-50 South Broadway
Between Mercantile Place & Sixth Street

North Coast Limited

Crack train of the Northwest.
Carries Standard Sleeping Car passengers only. Portland and Puget Sound through to Minneapolis and St. Paul daily. Direct connection with fast trains to Chicago and points East and South.
Drawingrooms, Compartments and Open Sections. Observation-Library-Buffet Car with barber, bath and clothes-pressing service. A la carte Dining Cars serving famous meals. All electric lighted. Lights in upper and lower berths. It costs no more to go East via the "Scenic Highway through the Land of Fortune"—a trip both pleasant and instructive.
Only line to Gardiner Gateway, official entrance to Yellowstone Park.
TICKETS: 531 South Spring Street, Los Angeles
G. W. McCASKEY, General Agent
625 Market Street, San Francisco
T. K. STATELER, Gen'l Agent Passenger Dept.

Northern Pacific Railway

Annual Rose Festival, Portland: June 5-10, 1911
Yellowstone Park Season, 1911: June 15-September 15

The Oil Industry.

REFINERY PLANS TAKING SHAPE.

Standard Is to Build Near Redondo Beach.

Reasons Why Big Company Wants New Plant.

General News of Interest From Oil Fields.

There is no doubt that the Standard Oil Company is making preparations to enter the refining field in Southern California, and in order to get in right it will build a refinery near this city. Recently the big company took options on about 1200 acres of land near Redondo Beach on an electric line. While the deal has not been closed absolutely, it is understood that it will be fully consummated on May 1.

When the Standard decided to locate its new refinery near Redondo Beach it allowed its options on considerable land at Los Nietos to lapse. At the time these options were secured The Times announced that it was the intention of the Standard to build a refinery in Southern California, not far from Los Angeles. For a time it was said the Los Nietos land was to be utilized as a big tank farm, but definite information in regard to the plans of the company was never disclosed.

The taking of the options at Los Nietos may have been part of the plan of the Standard to keep the general public in the dark as long as possible concerning its intentions. Be that as it may, it is true that the company's present purpose is to construct a refinery desirably located as regards Redondo Beach and Los Angeles in order to insure the best of shipping facilities. There is no doubt in the minds of the present owners of the land on which the Standard has taken options that the deal will be consummated on the date mentioned above. Just how soon the company will begin the construction of the new refinery is not known outside the official family of the big concern.

As heretofore related in these columns, the Standard has been reticent for some time because it was not in a position to control the refining business of Southern California. With no refinery nearer Los Angeles than its huge plant at Point Richmond, it was in a position that a good general could not tolerate. Most of the oil susceptible of the refining process is produced near Los Angeles, and the Standard was under the necessity of buying such oil here, shipping it to Point Richmond to be refined and re-shipping quantities of the refined product to this city.

Such a condition allowed the Union Oil Company, the Puente and other concerns, which own refineries here, to build up a big trade, and virtually control the local market. These considerations, it is believed, caused the Standard to reach the decision to build a plant near Los Angeles. Some months ago a large number of the big officials of the Standard came from New York and made a thorough inspection of the properties of the company and the future possibilities of the oil industry in California. It was about this time that unusual activity was noticed in the refining department of the Standard.

That the plans of the company contemplate bigger operations in this State is indicated by the work now under way at the Point Richmond plant, where the company probably has $10,000,000 invested. It is believed the corporation will make improvements there running into the millions. A steam shovel and a train of cars are being employed at this time in filling in ten or twelve acres of marsh land between Standard avenue and the Salt Lake Railroad, next to the company's present plant. It is said that new buildings and many new banks of tanks will be erected on this newly-made land. At the same time a large force of men is engaged in making a cut through the hills south of the plant to accommodate an enlarged piping system from the refinery to Long Wharf, where the oil fleet docks.

PIONEER MINING MAN.

DAVID KEITH IN TOWN.

David Keith of Salt Lake City, one of the pioneer mining men of the West, is at present in the city stopping with his daughter in Hollywood. He owns a cottage in Santa Monica and delights to make frequent trips to Southern California.

Mr. Keith is one of the owners of the famous Silver King mine at Park City, Utah, which has paid practically $4,000,000 in dividends to the shareholders, and it was largely through him that the property was developed to its present capacity with its nearly 30 miles of underground workings. Prior to locating in Utah, Mr. Keith was enrolled among the famous coterie of pioneers on the mother lode, and knows mining as few men of the present day living know it.

Mr. Keith is president of the company that controls the Tribune and the Herald of Salt Lake City, the ownership being in the hands of himself and former Senator Kearns, and he is one of the largest property owners of Salt Lake City. In addition he has a large interest in the Salt Lake Railway. He will be here looking after his interests, and also in the hope of getting for recreation for some time.

IN GUSHER-LAND.

NEW COMPANY'S LEASE.

Adam Daly and associates of Los Angeles, on March 23 incorporated the Daly Oil Company with a capital of $100,000, the shares having a par value of $1 each. Through John V. Hoffman the new company has secured from the Wellman Oil Company a twenty-acre lease on a tract of land on the west section 20, 12-23, adjoining property of the Consolidated Midway, which the latter brought in its gusher.

The Union Oil Company has its rig on the ground, and the first well will be drilled within the next ten days. The Union will announce that it is their intention to get oil.

Notes and Personals.

Max Hoffman, one of the best known men of the State, left Los Angeles yesterday for Bakersfield to look after business in connection with oil lands and leases.

Dr. Magdale, C. Sherman and J. J. Montgomery, well-known oil operators of the Coalinga district, are staying a few days in Los Angeles and are stopping at the Hotel Rosenbeck.

Mr. McLeod of the Hale-McLeod Company, which has headquarters in this city, and also a business partner of Capt. John, Barneson of San Francisco, is in his many oil ventures, has been in the field for several days. Mr.

Latest way oil Old Fai spouting oil, wate hours. It inate the a comme "has be The An a well o may deve giving th cause of and effor the flow The com sanged th producers

MILLING

Will E Alfalfa for Stoc

CORON Alfalfa M Angeles h a strip o north of t Main and lease the its twenty to be erect of alfalfa The work started as building h

SEAT HAL opens this

Organized 1889
Assets Over $3,150,000

ever
Loss
rest—we guarantee this—
Certificates.
ans—when one turns out
the entire loss yourself.
with us—and we suffer a
nor interest are affected.
our money over a number
with us than to loan it
r a permanent investment
s between loans, as when
r particulars.
DIRECTORS
J. M. ELLIOTT, Vice-President.
A. E. FOMEROY, Vice-President.
C. J. WADE, Secretary.
al
on

ver-Stock
Suits
ness of this sale?
r does not make
as the goods to
d to believe that
ble to buy suits
ve such a state-
tion, that's all
e Here
75
ts that
o $15.
00
sell at
00
suits
t $20.
75
$25.
have
price.
Hatter, Clothier,
Haberdasher
Street
t District"
(Portland
Paul daily.
and points
Observation-
ning service.
ectric lighted.
st via the
p both plans
Pk.
Dept.
ilway
NORTHERN PACIFIC

The Oil Industry.

REFINERY PLANS TAKING SHAPE.

Standard Is to Build Near Redondo Beach.

Reasons Why Big Company Wants New Plant.

General News of Interest From Oil Fields.

There is no doubt that the Standard Oil Company is making preparations to enter the refining field in Southern California, and in order to get in right it will build a refinery near this city. Recently the big company took options on about 1800 acres of land near Redondo Beach on an electric line. While the deal has not been closed absolutely, it is understood that it will be fully consummated by May 1.

When the Standard decided to locate a new refinery near Redondo Beach it allowed its options on considerable land at Los Nietos to lapse. At the time these options were secured The Times announced that it was the intention of the Standard to build a refinery in Southern California, not far from Los Angeles. For a time it was said Los Nietos land was to be used as a big tank farm, but definite information in regard to the plans of the company was never disclosed.

The taking of the options at Los Nietos may have been part of the plan of the Standard to keep the general public in the dark as long as possible concerning its intentions. Be that as it may, it is true that the company's present purpose is to construct a refinery desirably located as regards Redondo Beach and Los Angeles in order to insure the best of shipping facilities. There is no doubt in the minds of the present owners of the land on which the Standard has taken options that the deal will be consummated on the date mentioned above. As to how soon the company will begin the construction of the new refinery is known outside of the official family of the big concern.

As heretofore related in these columns, the Standard has been restive for some time because it was not in a position to control the refining business in Southern California. With no refinery nearer Los Angeles than its big plant at Point Richmond, it was in a position that a good general could not tolerate. Most of the oil susceptible of the refining process is produced near Los Angeles, and the Standard was under the necessity of buying such oil here, shipping it to Point Richmond to be refined and re-shipping quantities of the refined product to this city.

Such a condition allowed the Union Oil Company, the Puente and other companies, which own refineries here, to hold up a big trade, and virtually control the local market. These conditions, it is believed, caused the Standard to reach the decision to build a plant near Los Angeles. Some months ago a large number of the big men of the Standard came from New York and made a thorough investigation of the properties of the company and the future possibilities of the oil industry in California. It was at this time that unusual activity was noticed in the refining department of the Standard.

That the plans of the company contemplate bigger operations in this city is indicated by the work now under way at the Point Richmond plant, where the company probably has $3,000,000 invested. It is believed the new operation will make improvements there running into the millions. Steam shovel and a train of cars are being employed at this time in filling in ten or twelve acres of marsh land between Standard avenue and the Santa Fe railroad, next to the company's present plant. It is said that new buildings and many new banks of tanks will be erected on this newly-filled land. At the same time a large force of men is engaged in making a cut through the hills south of the plant to accommodate an enlarged piping system from the refinery to Long Beach, where the oil fleet docks.

PIONEER MINING MAN.
DAVID KEITH IN TOWN.

David Keith of Salt Lake City, one of the pioneer mining men of the West, is present in the city stopping with his daughter in Hollywood. He owns a home in Santa Monica and delights in the frequent trips to Southern California.

Mr. Keith is one of the owners of the famous Silver King mine at Park City, Utah, which has paid practically $20,000,000 in dividends to the shareholders, and it was largely through him that the property was developed to its present capacity with its nearly 100 miles of underground workings. He is a heavy holder in Utah, Mr. Keith is classed among the famous coterie of miners on the mother lode, and his mining as few men of the present day living know it.

Mr. Keith is president of the company that controls the Tribune and the Herald of Salt Lake City, the ownership being in the hands of himself and Senator Kearns, and he is one of the largest property owners of this capital. In addition he has a large interest in the Salt Lake Railroad. He will be here looking after his interests, and also in the way of recreation for some time.

IT'S GUSHER-LAND.
NEW COMPANY'S LEASE.

Fred Daly and associates of Los Angeles on March 23 incorporated the Midway Company with a capital of $1,000,000, the shares having a par value of $1 each. Through John V. Hoffman the company has secured from the Associated Oil Company a twenty-year lease on a tract of land on section 20, 12-22, adjoining the property of the Consolidated Midway, which the latter brought in its big gusher.

The Associated Oil Company has its rig up, and the first well will be completed within the next ten days. The company announce that it is their intention to get oil.

Oil Notes and Personals.

Mr. Hoffman, one of the best known men of the State, left Los Angeles yesterday for Bakersfield to look after business in connection with the Midway leases.

Messrs. Hale, C. Sherman and J. J. McLeod, well-known oil operators of the Coalinga district, are staying a few days in Los Angeles and are stopping at the Alexandria.

The Hale-McLeod Company, which has headquarters in Coalinga, and also a business partnership between John, Jamieson of San Francisco, in his many oil ventures, has been held for several days. Mr. McLeod has the field management of most of the properties with which he is connected.

Latest advices from the Sunset-Midway oil field are to the effect that the Old Faithful Lakeview gusher is still spouting forth about 5000 barrels of oil, water and mud each twenty-four hours. It is found impossible to eliminate the oil from the mixture, and as a commercial quantity the well is a "has been."

The American Oilfields Company has a well on its Midway property that may develop into a gusher. It has been giving the company lots of trouble because of the enormous gas pressure, and efforts are being put forth to keep the flow under control when it starts. The company's other gushers have sagged till they are now only ordinary producers.

MILLING COMPANY BUYS SITE.

Will Establish a Plant to Convert Alfalfa Into Meal for Use As a Food for Stock.

CORONA, April 12.—The California Alfalfa Meal Milling Company of Los Angeles has leased from the Santa Fe a strip of land 200x250 feet, located north of the depot and lying between Main and Sheridan streets. By this lease the company secures a site for its twenty-five thousand dollar plant to be erected here for the manufacture of alfalfa into meal for stock food. The work of erecting the plant will be started as soon as the contract for the building has been awarded.

SEAT SALE for the Bernhardt engagement opens this morning, 9 o'clock.

"The Store With a Conscience"

J. B. Silverwood

MARICOPA BAKERSFIELD — 221 South Spring, Sixth and Broadway. — LONG BEACH SAN BERNARDINO

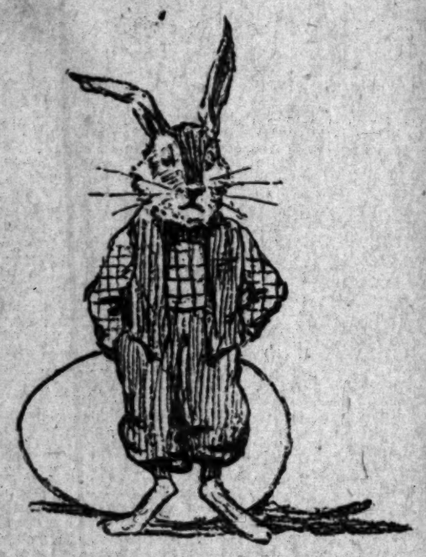

An Old English Adage
(olde as ye hills)

"If thee wearest anye new thinge on ye Easter Morne, it shall bryngе unto thee muche Goode Lucke ye whole yeare through—and the more of newness, the more of Goode Lucke wilt come thy waye."

Obey the Impulse

"Shapemaker"

—this and the "Norfolk" model in clothes are Spring's favorites with the business as well as college man. They "spark" with the refined athletic snap for which Hart Schaffner & Marx honest clothes are famous.

(range of fabrics from $18 to $35)

"Smile" Hats

"May" the curled brim telescope crusher of character. Stetson's enormous selection of soft and stiff hats and the Englishman can find his "Christy" here. Widest hat selection in Southern California.

(hat selection from $3 to $12)

Gloves

Perrin's and Dent's—in pearl and medium gray suedes—and new shades of tan. Recent Parisian and English creations. You'll certainly want a pair Easter.

(something to suit you $1.50 to $3.00)

Neckwear

Solids and color combinations unique in knit ties imported—also in the dainty light shades—$2 up to $3.50. For Easter—an exquisite dainty creation with the Easter Lily as the motif for design. Ties four-in-hand—the price 50 cents.

(exclusive creations—50c and up)

N. B. —the finest silk hosiery, all colors, ever offered for 50 cents.
—White Shirts for Easter—plain and pleated—soft or stiff cuffs—$1 to $3.50.

(everything sterling and guaranteed at Silverwood's)

M'GARRY, "BURGLAR."

(Continued from First Page.)

"and I've wasted about all the time out here I am going to. We will go to the station."

"We won't, though," said McGarry. "We will go into that house and I will show you letters addressed to myself."

SNOW DOESN'T MELT.

They entered. On the mantel was a bunch of letters. McGarry handed them to the patrolman in triumph. But the Snow did not melt. It was a frosty night for McGarry.

"I guess you had the right house picked out," said the patrolman. "You were smooth enough to know where you were coming. If you knew that nobody would be at home, you could also know who lived here. These letters don't go."

Then McGarry had an inspiration. When he had retired as exalted ruler of the Elks he had been made a life member of the order, and been presented a gold membership card. He decided to play the ace of trumps. That gold card was it. "Come with me," he said to the officer.

Together they entered another apartment. From a rare old Japanese cabinet McGarry produced the triumph of Elkdom. "Allow me," said he with a flourish.

"Well, hello Bill!" said the officer, as the thaw at last set in.

Automobile Eye Insurance needed after Exposure to Sun, Winds and Dust. Murine Eye Remedy Freely applied Affords Reliable Relief. No Smarting—Just Eye Comfort—Try Murine.

15--Minutes from Broadway--15

Los Angeles Ostrich Farm

Opposite Eastlake Park

Established 1906

5 Cent Car Fare
All Cars Transfer to Farm
Largest Ostriches and finest exhibition of birds in California.

Baby Ostriches Hatched Daily
We carry only the best Plumes, Boas, Fans, etc., at producers prices. Mail orders receive the same careful attention you would receive if you called in person.

We Do Repairing and Dyeing—All Work Done by Experts

Come to the Farm and Save Money
The Only Salesroom We Have is at the Farm

BOOKLETS FOR SUMMER RESORTS

IT'S not a bit too early to get your printed matter ready. A small, neatly printed and well illustrated booklet will be your best "booking agent" for your summer guests.

GET together your best photographs and outline roughly the best speaking points of your resort, and we will make the necessary cuts and put the type matter in shape for you and turn you out the best job of booklet work of any printing and engraving plant in the West.

Phone or Mail Us Your Wants

We Will Give Prompt Service

TIMES-MIRROR PRINTING COMPANY & AMERICAN ENGRAVING COMPANY
116-118 SOUTH BROADWAY

The New Anchor Way

Altogether different from other plates—permanently comfortable. Cannot work loose or drop. Beautiful—true to nature. Nothing so durable. It's use does not interfere with taste—the roof of the mouth being uncovered. To be had only at our Dental Parlors.

Come here in the morning and have us extract your old teeth FREE, and go home at night with a new set that fits your mouth perfectly.

BEST DENTAL SKILL INSURES BEST SERVICE.
Decayed teeth restored—loose teeth tightened—lost teeth replaced without plates. Work guaranteed for ten years. All extractions made absolutely PAINLESS by our NEW BOTANICAL DISCOVERY.
Gold Crowns, 22-carat $5.00
Gold Fillings ..... $1.00 up.
Full set of Teeth $3.00
Silver Fillings ..... 50c up.

ANCHOR DENTAL PARLORS
Entrance Lobby Tally's Theater Bldg., 833 So. Broadway.
Second Door South of Hamburger's.
HOURS: 9 to 7; SUNDAYS, by Appointment.

MUSIC TEACHERS, ATTENTION!
We are publishing the second edition of our Music Teachers' Directory (voice and instrumental) of California. Send us your name and we will send your Instructors' registration card, to be filled out. No charges.
EILER'S MUSIC HOUSE.
244 S. Broadway, Los Angeles.

Unique
CLOAK & SUIT HOUSE
245 So. Broadway

VILLE DE PARIS
317-325 SO. BROADWAY — 312-322 SO. HILL STREET
A. FUSENOT CO.

Easter Hats

Do you realize there are only three days left in which to buy your Easter hat?

If for any reason you have postponed your selection until today—and are compelled to make a hurried choice—it will be a great satisfaction to you to buy a "Ville" hat—for our models correctly interpret the most advanced Parisian style, and every hat possesses a smart touch of individuality. Our display is so diversified that it allows every woman to select the model that will best suit her taste and purse. We invite you to inspect our

Tailored Hats From $7.50 Up
Flower Trimmed Hats From $15.00 Up

French Pattern Hats
Reduced in Price

Our chic French pattern hats that have served their purpose as inspirations for our artists will be sold at discount today. This will afford you an opportunity to possess a French hat for Easter under price.

Fascinating Effects In Jewelry For Easter Gifts

A glittering array of loveliness will greet your eyes when you view our superb assortment of Jewelry suitable for Easter gifts.

Hat Pins From 25c Up

Our extensive assortment comprises small, medium and large pins in the newest effects. From among the many styles we especially mention one of the most attractive lines of

Novelties in Hat Pins From $1 to $2.75 Each

These are the latest conceptions of the artist jeweler, and are made of imitation shell and amber, decorated with 24 carat hand-burnished gold, colored enamel, and studded with Rhinestones and semi-precious stones.

Bar Pins From 75c Up

In platinum or antique gold finishes. Artistic designs set with Rhinestones, pearls or semi-precious stones such as: Emerald, oliveine, sapphire, coral and tourmaline. Large assortment to select from.

Opera Chains From 75c Up

These beautiful chains are shown in gunmetal, gilt or platinum finishes, and are set with semi-precious jewels, such as: amber, oliveine, topaz, coral and pearl. Opera chains are very fashionable and would make acceptable gifts for Easter.

Beeman & Hendee
447 S. Broadway

EASTER GIFTS

When selecting Easter gifts for children, remember our Toy Room and the splendid assortment of booklets, cards, etc., on display.

IS YOUR HAIR STREAKED WITH GRAY? GRAY HAIR MEANS AGE

A Few Applications of a Simple Remedy Bring Back the Natural Color.

How often one hears the expression, "She is gray and beginning to look old." It is true that gray hair usually denotes age and is always associated with age. You never hear one referred to as having gray hair and looking young.

The hair is generally the index of age. If your hair is gray, you can't blame your friends for referring to you as looking old. You can't retain a youthful appearance if you allow your hair to grow gray. Many persons of middle age jeopardise their future simply by allowing the gray hair to become manifest. If your hair has become faded or gray, try Wyeth's Sage and Sulphur Hair Remedy, a preparation which a chemist by the name of Wyeth devised a few years ago. It is simple, inexpensive and practical, and will banish the gray hairs in a few days. It is also guaranteed to remove dandruff and promote the growth of the hair.

It is a pleasant dressing for the hair, and after using it a few days itching and dryness of the scalp entirely disappear.

This preparation is offered to the public at fifty cents a bottle, and is recommended and sold by all druggists.

Special Agent, Sun Drug Co., 2nd and Broadway, 6th and Broadway, 1658 Temple St., 2nd and Spring St., 328 S. Broadway.

California Furniture Co.
Broadway, Near Seventh
Exclusive Agents
Globe-Wernicke Elastice Bookcases

DRS. SHORES & SHORES. Offices in the Heune Bldg., Third and Spring, entrance 128 West Third. Catarrh, Chronic and nervous diseases a specialty. $5 a month, medicines free. Office hours 9 to 4; evenings, 7 to 8; Sundays 10 to 12. Take elevator or easy stairs to Room 222. Consultation free.

PUBLISHERS.
The Times-Mirror Company.
OFFICERS:
H. G. OTIS, President and General Manager.
HARRY CHANDLER, Asst. Gen. Mgr. and Treas.
HARRY E. ANDREWS, Managing Editor.
H. T. PFAFFINGER, Assistant Treasurer.
MARIAN OTIS-CHANDLER, Vice-Pres., Secretary.

Los Angeles Daily Times

EVERY MORNING IN THE YEAR
Daily, Sunday and 32-Page Illustrated Weekly Magazine, Founded Dec. 4, 1881. 50th Year.

BUSINESS OFFICE AND EDITORIAL ROOMS, 531-553 South Spring Street.

LOS ANGELES (*Loce Ahng-hayl-ais.*)

Entered at the Postoffice as mail matter of Class II.

ORIMER NEEDS HIM.

In a Main street museum is a man who has a daily practice of hypnotizing a Gila monster. Senator Lorimer should employ him for the defense.

ONROVIA.

We congratulate Monrovia on its civic health and prospects on its twenty-fifth anniversary. It cannot be a Los Angeles, but it is a most lovely and prosperous neighbor.

ER POINT OF VIEW.

A Los Angeles minister has served one congregation for twenty years. When that opens it is a proof that he is either an excellent minister or the members of his congregation are mighty poor judges of a teacher. It is really a high proof of the man's integrity, regardless of his capacity for sermonizing.

HE FOOL-KILLER.

We would deeply regret to lose the fool-killer from California at this time, but there is probably more needed in that eastern state in which a woman's development society has been organized for the purpose of securing the ballot for women by physical force, if that should be necessary. Even a good cause always contains some fools to make trouble for it, but the dead fly in the ointment makes a stench that smells to heaven.

WAITED TOO LONG.

An Illinois man shot and killed his wife after the grand jury indicted her for perjury. Most tragedies and fatal accidents are the bursting bomb of an accumulation of rather trivial annoyances. If neither love nor reproof could have kept this man good, the dignity of the right man would have legally separated her before the world and his outraged feelings would have found a legitimate expression.

BIG BUSINESS."

When Los Angeles first began to outgrow the business district of the old days some persons took the near-sighted view that it was all up with Main street and the southern portion of the city. The facts are that Main street never before did the volume of business that its merchants now do every day, and that the north and northeast were never before so active and prosperous as at present. Los Angeles is not a one-sided proposition. It is a square, not a straight line. It has front doors, back doors and doors on the sides. It is like a live oak with life in every limb and leaf. Every foot of it is covered by a prosperity assurance that is permanently in effect.

ARE WE WORTH IT?

At New Orleans a woman shot herself in the left arm while trying to shoot herself in the heart because her husband stayed out all night. At Calexico a girl rescued her mother from the insurrecto band of renegades and paid his fare back to their home in Tacoma, Wash., from which she had traveled to save him. Press dispatches daily have some similar incidents to relate. Mothers, wives and sisters beslege both the throne of grace and the courts of justice in behalf of men who err. It is our opinion that not one scalawag in a thousand is worth saving to the woman to whom he brings grief—or to anybody else; but about the best proof the world holds of a God of love is the sacrifices made by good women for unworthy men.

THE GRINNING SKULL.

A man who will be tried for murder at Santa Rosa will be faced by the skull of his alleged victim. The prosecuting attorney has taken an Ibsen tack. The accused, however, need not feel lonely. There isn't a man alive who is guiltless of shortcomings, and not one precious sinner has ever escaped the grinning skull of his own misdoings. The perverted drink the waters of despair life out of the skulls of their murdered opportunities. We are walled in by the skulls of our mistakes. They are the ground that we walk on and the roofs above our heads. Every mistake a man makes, every one of his conscious misdeeds is hurled into his own particular garden of skulls. Afterward the way may be covered by the soil of the virtues, while the sun of his hope, mingled with the waters of repentance, may bring forth fruit, but, while sin lasts, the skulls are there.

JAPANESE IN HAWAII.

Immigration Commissioner Keefe reports that the Japanese are rapidly orientalizing the Hawaiian Islands. He lays the blame upon the sugar planters and suggests drastic immigration laws prohibiting the coming of Asiatics.

Whatever evil may be threatened, it is an error to charge its existence to the sugar planters. They have, at great expense, at different times, brought in Portuguese, Porto Rican, Scandinavian and Russian emigrants, and the experiments have not been successful. Cane sugar never has been successfully cultivated except by Africans and Asiatics, and of all Asiatics the most industrious and reliable are the Chinese. In Hawaii the man with the hoe should be the man with the queue. If Congress would suspend the immigration laws as to allow Chinese to enter Hawaii Territory, with continued exclusion from the mainland, the Hawaiian problem presented by Japanese occupancy of the Islands would be solved, for the Chinese are more intelligent, industrious and peaceful workers than the Japanese and would speedily supplant them.

PERTINENT QUESTIONS.

Is there any better way of conducting government than by selection of legislators, executive officers and judges, through the agency of political parties? Were the fathers of the republic the dolts, and tyrants, and slaves of capitalists that Francis Hyena has the immeasurable insolence to accuse them of being? Would it be wise to abolish the representative government framed by the scholars, and statesmen, and patriots of the revolution and substitute for it the irresponsible and secret method of enacting laws that would result from an adoption of the initiative and the referendum?

Why this outcry against political parties? Was it not a political party that placed Adams, and Madison, and Jackson, and Lincoln, and Garfield, and McKinley in the Presidential chair? Was it not a political party that gave Webster, and Clay, and Calhoun, and Benton, and Douglas, and Seward, and Sumner to the United States Senate? Was it not a political party whose rule saved the Union and destroyed slavery and established the principle of protection to American industry?

It may be true that sometimes political parties have locally been manipulated by bosses, and dominated by the autocrats of the caucus, and beguiled by self-seeking politicians. Is there any assurance that direct primary elections would not likewise be manipulated and controlled by the same men? Though the method might be different, would not the result be the same? Did Higgins or Chris Buckley ever rule a party more completely and tyrannically than Lissnerski? Was there ever a government of any kind in any country, savage or civilized, in any stage of the world's history in which the strong men and the shrewd men did not gravitate to the front as leaders, and enact laws, and shape policies, and create chiefs of tribes, Presidents of republics and monarchs of kingdoms and empires?

Which is the better plan of presenting principles to the people for adoption or repudiation—the convention plan or the Lissnerski plan? Under the system which, until the last election, has prevailed in California, as in other States, several hundred delegates, elected directly by the people at primary elections, conducted openly by county committees, met in State convention and, after open discussion, they first adopted by open vote a platform of principles and then, by the open vote of a majority of those present, nominated candidates who were first required to pledge themselves to accept the platform and support whoever should be nominated.

Under the primary election system now in vogue a plurality—not a majority—of the voters, by secret ballot, nominate candidates for office without adopting any platform of principles or requiring any pledge of support to be given to the successful candidate by the unsuccessful candidates. After the nominations are made then a few men, constituting the State Committee, fit the candidates to a set of principles. The candidates are not pledged to support those principles, for they are not legally or morally binding upon them.

An instance of this is afforded by the election of Works to the United States Senate. The State legislators who cast their votes for him were pledged by the Senatorial advisory law to vote for Spalding, which pledge they enthusiastically violated.

The Republican Congressmen from California will all—except Kent—stand by the national Republican doctrine of protection to home industry, but they are not pledged to do so, and Lissner's platform was framed and passed by him through the State Central Committee after the Congressional nominations were made.

The people are beginning to suspect—and experience will confirm their suspicions—that there is more boss rule, more manipulation and more illicit political work under the direct primary law than ever existed under the convention system.

FEMALE ECCENTRICS.

There is a lady living near Bridgeport, Ct., who is 70 years of age. She cultivates her own little farm, doing a man's work thereon. She has not seen a trolley car, or attended Divine service, or purchased an article of raiment or adornment for forty years. She buys the raw material and makes her own gowns and things. Whether she goes barefoot or makes her own shoes is not disclosed to the world. No Easter bonnet, nor straw summer hat, nor autumn creation of lace and feathers, nor Christmas dream of velvet and flowers, nor other headgear than a man's hat has adorned her noble cabesa since Lee surrendered at Appomattox. And now her dear children, who have not visited her for three decades, have applied to the court to have a conservator appointed to take charge of her property, so that she may not waste her estate in riotous living. Verily the doctrine of conservation seems to be applicable to other than Alaska coal lands and California water powers.

There is a lady in the Empire State who, having persuaded her husband to deed her all his property, now charges him 50 cents a night for the privilege of sleeping in the barn. She has the esteem of Mrs. Nat Goodwin No. 4, who, having, as a preliminary condition of consenting to become Nat's angel bride, required him to convey her a half-interest in property worth several hundred thousand dollars, "watched out" for him to detect him in one of his customary escapades in search of a harmonious variety (which is the polite name for the scriptural cause for divorce.) Her efforts were crowned with success and, with the help of a New York—not a Reno—court, divested herself of Nat, without divesting herself of the consideration for her marriage to him, she is free to bloom in calm domestic quiet with some other fellow, while Nat, if he consubstates with No. 5, must defy the prohibition imposed upon him by the New York court and unite himself with a new soulmate in Hoboken, or Bridgeport, or Philadelphia.

And the Princess de Sagan is green with envy, for both Count Boni and his successor in office promptly distributed among the demi-mondaines and baccarat dealers of Paris that share of the Gould millions which they acquired by their several marriages to Anna.

Florence Reed says that "the most wonderful thing that can happen to any woman is to possess the love of a good man." It is to be hoped that just such a wonderful thing will some day happen to the gifted lady—but, but, but really good men are scarce outside of The Times office, and there they are mostly married.

When society is asked to bring forward a "good man" it may answer as did the Chinaman who was required by his customer to produce the washing that had been carried away by the Sacramento flood. "No have got, how can do?"

EXTREMES MEET

Let us give the Mormon church a little whitewash to cover up the vast amount of mud with which it has been so copiously bespattered. Thirty years ago you would almost have believed that the Mormons were going to desecrate every altar in America; that their professed beliefs were only a cloak for lax morality; that the American home was going to be converted in Utah into a western harem.

Now, instead of these dreadful prophecies being fulfilled, there are fewer divorces today among the Mormons than among the members of any Protestant church. This means that the marriage tie is held more sacred and home life is more honored by the present followers of Mormonism than by the descendants of the former champions of the marriage laws. In fact the Christian world is fast approaching the state of polygamy from which the Mormons are steadily receding. The only difference is that, under modern divorce conditions, men take their various wives one after the other, instead of all in a bunch. This may be a more comfortable method than the discarded polygamy of the Mormons, but it is hardly more moral. They must have indeed a perverted notion of right and wrong, who would switch us off from Salt Lake City to land us in Reno.

A ROCK PILE.

In place of donating $5000 to pay eastern experts to instruct the Los Angeles city stepfathers in the art of governing the people, how would it do to invest one-tenth of that sum in a rock pile at which "I-Won't-Workers" could be afforded wholesome exercise between meals? Duluth tried the experiment of an ample rock pile and ever since then her banana groves have been deserted by tramps who have preferred to patronize the jail at Superior City. Los Angeles should make ready to thus take good care of the American-Mexican insurrectos who, since they skidooed from the field of carnage and flight in Lower California, have been journeying in the direction pointed out by the North Star.

RUNNING AWAY.

A man in the North accused of a crime is arrested under three names. His folly is common. It is the ostrich sticking his head in the sand. Sometimes a man is black inside and unstable. He sows badly and then seeks to dodge the harvest of thorns, thistles and the whirlwind by changing his name, as if that also changed his heart and the world that he lives in. He is a sort of world tax-dodger, thinking that he can carry his unsteady person through life without facing the consequences of his own conduct. It won't work. One name alone is a big contract to live up to. The man who tries to manage more is headed for trouble.

UNCLE WALT.

The Poet Philosopher.

Chautauqua fiends are weary, their lives are full of care; the world seems bleak and dreary, and gloom is everywhere. "Alas," they make confession, "our programme's all awry; that doggone extra session has knocked our plans sky high. The stately human wonder whose talks are all the rage, this year won't paw and thunder upon our helpful stage. Our tents no more will shelter his bald and noble head; in Washington he'll swelter, and wish that he were dead. In Washington he'll suffer, and mop his steaming face, the while some cheaper duffer comes here to take his place. Yes, while he saves the nation, and speaks in thunder tones, some guy of humbler station will collar all the bones. Chautauqua fans will languish this summer, that is sure; but O the bitter anguish the statesmen must endure! Compelled to earn their wages in misery and woe, while on Chautauqua stages cheap 'subs' rake in the dough! But let us draw a curtain upon this dismal scene; for programmes are uncertain as visions of long green."

WALT MASON.

[Copyright, 1911, by George Matthew Adams.]

The New Nurse—What Will She Do?

MEN AND THINGS OVER THE SEA.

Many of the great landed estates of England are being broken up as a result of the death duties and inheritance taxes, and the new imposts and valuations ordered by the Chancellor of the Exchequer. The Duke of Sutherland and other landholders are selling their surplus acres on a large scale. The movement has become general in the English shires. Tenant farmers are receiving notice to quit, although they have been prompt in paying rent, and speculative syndicates are acquiring by purchase large tracts, with the privilege of raising rents and changing tenants at pleasure.

Not only are lands which have been ancestral possessions for hundreds of years sold in the open market to speculators and improvement societies, but the art treasures in the modern country houses and medieval halls are going also. The pressure of the death duties, supertaxes, increment levies and other direct imposts is exhausting the resources of some of the oldest titled families. After each succession to title the land has to be mortgaged or the principal reduced for payment of the inheritance taxes, and after each Radical budget is enacted returns are made on fictitious incomes and supertaxes are extorted on receipts which are purely hypothetical.

Statistics published show that since 1900 to the end of 1909 births in Belgium have been constantly decreasing. They amounted to 193,789 in 1900, fell progressively to 183,834 in 1908 and to 176,431 in 1909, although the number of marriages has only diminished by a very small figure. In view of the enormous decrease of births in France, followed by a similar phenomenon in England, though on a smaller scale, and by the same fact in Belgium, scientists here are expressing the opinion that France, which is so often foremost in evolutionary and revolutionary movements, is the working center of a general human law of numerical dwindling, which will henceforth be seen in operation in every part of the world in succession.

There is trouble in the Aube Department in France over the branding of champagne. The municipal councils of over forty towns and villages have resigned and the people have one and all refused to pay taxes. Summarized, the cause of the trouble is this: Until recently the vineyards of the Aube supplied grapes from which champagne was made. A few weeks ago the government decided to limit the sale of champagne to wine coming from the champagne district round Epernay, and decided that the cheaper champagne from the district round Troyes, Bar and the Aube Department generally must in future be called something else. To the people of these districts this decision will spell ruin. The government is on the horns of a dilemma, for the people of Champagne are just as earnest as the people of the Aube, and unless some way be found out of the difficulty there may be something very much like civil war between Epernay and Troyes before we are much older.

"Barmaids are a public necessity," says a writer in M.A.P., "for where men serve the place is usually a mere drinking den. As useful public servants, then, they deserve well of the community." Their daily hours of work are nearer sixteen than eight, and their wages run from £10 a year in low class bars to £56. In most bars the girls are robbed over breakages, being charged extortionately for every glass broken.

The gift of ambidexterity was enjoyed by Queen Victoria and was imparted by means of training to all her children, at the instance of her husband, the Prince Consort; and King Edward, who was able to use his left arm and hand with just as much facility as his right, insisted upon his children being brought up to the same accomplishment. Queen Christina of Spain is likewise a believer in ambidexterity, and trained her son, King Alfonso, thereto; while others who possess the art are the young Queen of Spain, Queen Maud of Norway, and her son, Crown Prince Olaf, the reigning Grand Duke of Hesse, the eldest son of the Crown Prince of Roumania, the reigning Duke of Saxe-Coburg Gotha, the young Prince of Wales, Prince Henry of Prussia and the Crown Prince of Germany.

The most amazing exhibition of ambidexterity was that which, according to Queen Victoria's own testimony, recorded in her diaries, was given on one occasion at Balmoral by Sir Edwin Landseer, the celebrated painter and Royal Academician. For while staying at her Highland home, he drew in her presence and in that of her husband, the Prince Consort, one sketch with his right hand, and a totally different one with his left, at one and the same time.

GAELIC DANCING.

BY JOHN S. M'GROARTY.

Time runs in circles, always coming back to the place from which it started. I hold in my hand an invitation from the Ancient Order of Hibernians in which it is announced that at their ball, to be held on Easter Monday night, "Gaelic dancing will be given for the first time in Los Angeles." In the same mail I have a notification that there will also be Gaelic dancing at the meeting of the Celtic Club, to be held during the last week of the month.

Divine Providence willing, I shall be at those places on the nights mentioned. And I shall stay as long as any man, though it be till the dawn flames across the snow-peaks of the Mother Mountains. I would go a far road to see Gaelic dances again as I used to see them among the blue hills of Pennsylvania, where I was born.

It had seemed to me that it was because I had wandered so far from communities where Gaelic peoples are numerous in America that I had not, for so many years, reveled in the sight and sound of Gaelic dancing. But I find it was not so much that as it was that the younger generations of the Gael no longer practiced the steps that delighted their forbears. With the decadence of Gaelic speech Gaelic games had also been almost forgotten. It is true that, occasionally, one would see a sword dance or a rather lifeless attempt at a highland fling at a Scotch picnic somewhere, but the Irish and the Scotch seemed to have foresworn the jig and the reel and to have come out of the American melting pot to dance American waltzes and square dances, if such calisthenics may be termed dancing at all.

However, with the revival of the Gaelic language in both Ireland and Scotland there has been a contemporaneous revival of the old beautiful Gaelic customs. And this revival of all these things has not been confined alone to the green glens of Erin and Scotia's hills of heather, but it has reached to every land where Celts are to be found. And that, of course, means every land under the sun.

There exists a curious division of tastes in matters of this nature between the two families of the Celtic race. The Irish, Scotch and Manx, who form the Gaelic family, are great dancers; while the Welsh, the Cornish and the Bretons, who form the Cymric family, practice it very little. The Cymri appear to have been more fond of music than dancing. You will hear no singing in the world to equal the singing in Wales. The Cornish are great folk for bands and orchestras. But Gaelic dancing is only another kind of music.

Now, there are a great many forms of physical action that are called dancing for lack of a better name, perhaps. The shuffling that one sees in a Los Angeles dance hall is not dancing any more than is the ballet. The Spanish castanet performance is nearer to the real thing, although not really within the pale.

This Maud Allan business is not dancing, either; nor any similar sensuous contortions. The Bible says that the daughter of Herodias danced before Herod on that gentleman's birthday. Herod was sitting at a feast at the time and was, no doubt, considerably jingled up with wine when Salome landed in the middle of the room and went through her celebrated performance. Had she danced a jig or a reel or any other form of step-dancing, I do not believe that Herod would have been affected in the way he was. What Salome did was to perform a series of sensuous movements well designed to break through the moral sensibilities of a man filled with meat and strong drink.

Gaelic dancing is not sensuous. We need not go so far as to say it is spiritual, but it certainly is not sensuous. Gaels do not dance with their arms and bosoms and abdomens. They dance with their feet. They make music with their feet. The fiddler or the piper can stop the tune to take a pinch of snuff and the feet of the Gaelic dancers will still keep the measure rolling and unbroken on the floor.

The fairies, through whom the delicate fancies and imagination of the Celts find expression, are inordinately fond of dancing. And the "Little People"—as the fairies are called—never indulge in anything that falls below the standard of a fine art. When the wind shakes the casement fiercely, it is then that the fairies are said to be dancing. "So," says Dora Sigerson, sweetest of the neo-Celtic singers, "go not to the hills of Erin when the night winds are about."

"For the fairies whirl within it,
And they pull you by the hand,
And they push you by the shoulder,
Till you move at their command.

"And lo you have forgotten
What you have known of tears,
And you will not remember
That the world goes full of years.

"Your wife grows old with weeping,
And your children one by one
Grow gray with nights of watching,
Before your dance is done."

Wherefore, an Irish girl would think shame to dance clumsily and the fairies peeping out at her from hawthorn bush and bramble and her lover whispering at the same time in her ears: "Dance light, for my heart lies under your feet, love." And, maybe, too, she will hear the lilt of the Fairy Fiddler:

"'Tis I go fiddling, fiddling,
By weedy ways forlorn;
I make the blackbird's music
Ere in his breast 'tis born;
The sleeping larks I waken
'Twixt the midnight and the morn."

Ah, well, it is glad we should be that the Gaels again are dancing. It will be good to hear once more the patter of their feet on the floor like the music of summer rain above the rafters, while the old grayheads look on waiting to see which dancer will be the last to surrender. "I never was danced down but once," said Malcolm Macleod, High Chieftain of the Celtic Society, to me the other day—"never but once, and that was by an Irish girl."

CLUBWOMAN DISCARDS STOCKINGS.

Mrs. Charles C. Boynton's no-stocking plan will come as a welcome innovation to husbands who have viewed with lack-luster eyes the bills for the shimmering silken hosiery worn by their better half. Mrs. Boynton says she charmed Col. Roosevelt with her new Greek costume—without stockings. Possibly, if the fad was adopted by all women it would create as much interest as the harem skirt. Mrs. Boynton lives in Alameda, and believes in reviving the customs of a people long dead—or customs long dead; for while Greeks still are born and die, the garb which characterized the race 2000 or 3000 years ago has been discarded by all but Mrs. Boynton. The decorous Adelphian Club in Alameda was startled when Mrs. Boynton appeared in her "klamys," as she calls the stockingless dress. The club gasped, but the advocate of ancient customs for modern times was undaunted. Klamys might be rather chilly in winter, but would undoubtedly be popular on a windy day.—[The Wasp, San Francisco.

Pen Points: By the Staff

Why not have the army do a bit of maneuvering about Washington?

The season is full of promise—there is a circus moving slowly toward this town.

Hunnewell, Iowa, elected a lady Mayor. What could you expect of a place with that name?

Mercy on us, what has become of the "New Nationalism" that we heard so much about last fall?

It is all right for the Aero Club of California to map out the sky, but we notice they are driving no stakes.

The question concerning the Hap Home bunch of ball players is, are they failing, or have they been pushed?

The millennium is in sight. Under a new ordinance peddlers are not allowed to sing their wares. That ought to help some.

The baseball season opened in the big leagues with a whereas. The season will be entirely too long for some of the teams.

An Ocean Park seeress announces that heaven is to be placed at Long Beach—but she is not saying any too much about it.

The Massachusetts Supreme Court will be asked to define just what Christian Science is. There's a job big enough to last all summer.

The socialists have captured Butte. In that case what has become of Mary Ellen Lane, the poetess of passion, sweetness and light?

Really some of the baseball umpires ought to be recalled. The initiative belongs in the grand stand and the referendum in the bleachers.

Col. Roosevelt says the present will be his last long trip. But Sarah Bernhardt has been saying a long, fond farewell to us these many years.

Here's more trouble for Hobson. The Mainchini Shinbun, only Japanese newspaper in Los Angeles, has incorporated. There is mischief afoot.

An Oklahoma tornado destroyed the home of a farmer residing near Frederick. We heard that ex-Gov. Haskell was on the way for another term.

Another thing to be remembered against Tom L. Johnson—he discovered the Hon. Atlee Pomerene, the soda-mint Democratic Senator from Ohio.

The Chinese are not so foolish as they look. You will observe that they waited for a rising hair market before ordering the millions to cut their queues.

For the benefit of the Angelenos who are troubled with weak hearts we hasten to announce that Mary Garden will not wear the Salome costume in this city.

"Shall the penitentiary be abandoned?" asks the Cleveland (Ohio) Plaindealer. We should say not, so long as there are any Democrats in the Buckeye State.

Ventura has a citizen who signs his name Herman H. Huhhenhengher. Wonder how that would sound pronounced by an Englishman who dropped all of his "h's"?

We do not note the presence of the ultimate consumer on the new Ways and Means Committee of the House. Thought Congress was going to fix all these little things.

Victor L. Berger, the Wisconsin socialist, has been appointed whip for that party at the extra session. He ought to be able to round himself up without any serious trouble.

Col. Bryan has returned to Fairview, Neb., but the understanding is that the long distance communication between the home of the Commoner and the national capital is excellent.

Senator O'Gorman, with his six daughters and one son, ought to make a hit with the colonel. Wonder how much of that princely salary he will be able to save in Washington with that family?

Suppose Carter Harrison would consent to enter the race for President in 1912. Bryan, Wilson and Harmon ought to hasten to tell him not to come in, that the water is not at all warm.

St. Paul appears to be the chief bone of standby of the anti-suffragists. It is quite possible that the great preacher of Nob Hill was a woman-hater. But how did Minneapolis stand on the question?

"How to Deal with Angry Children" was the subject of discussion at a recent meeting of a local organization. But why deal with it? The next door neighbors will tell the parents what to do with the kids without any hesitancy.

CONSERVATION.

While we're conserving coal and trees
And waterfalls, and things like these,
I trust that Congress will observe
Some other things we might conserve:

Conserve the bliss of those that wed;
Conserve the hair upon my head;
Conserve the spinster's fading face;
Conserve the kitten's sprightly grace.

Conserve our stomachs, now the prey
Of some new diet fad each day;
Conserve our lassies and our lads
From these new education fads.

Conserve the faith in Santa Claus;
Conserve the reverence for laws;
Conserve the freshness of our youth;
Its faith in man, its love of truth.

Conserve the money spent on style
The optimist's confiding smile,
The paragrapher's stock of jokes,
The patience of a lot of folks!

And while this conservation fit
Is on, some statesmen might admit
The suitability of Shelves,
And prudently conserve—themselves!

—[Amos R. Wells in Post.

INFORMATION.
Engineers, Schoolmen, and Manufacturers, Advertisers, Agents and the Public about
The Times
FEATURES:
PUBLISHES REGULARLY, more pages of news and other matter and a larger volume of advertising than any other newspaper extant.
SCOPE AND AIMS: Independent, uncompromised, unshackled, unpurchasable, unafraid and unincumbered. THE LOS ANGELES TIMES is devoted to the great principles of liberty under Law, Equal Rights to all fields of lawful human endeavor, to Industrial Freedom, and to the upbuilding of Los Angeles, the State of California and the great Southwest.
SWORN CIRCULATION: Daily net average for 1896, 18,861; for 1897, 19,588; for 1898, 26,121; for 1899, 24,731; for 1900, 24,758; for 1901, 30,448; for 1902, 36,040; for 1903, 34,848; for 1904, 37,793; for 1905, 42,150; for 1906, 50,661; copies; for 1907, 52,311 copies; for 1908, 57,566 copies; for 1909, 54,344 copies. Sunday average for 1909, 81,123 copies.
AGENTS: Eastern Agents, Williams & Lawrence, Brunswick Building, 5th Ave. and 25th St., New York; Steger Building, Chicago; Washington Bureau 44 Frost Building. (THE TIMES on file) San Francisco office, room 1200 Call Building, R. J. Bidwell, Representative.
THE LOS ANGELES TIMES will hereafter be on file for the use of TIMES readers in the office of THE AMERICAN EXPRESS COMPANY, as follows: London: 6 Haymarket. Berlin: 55 Charlotten Strasse, W. 8. Paris: 11 Rue Scribe.
TELEPHONES: Composing Room, Subscription Department, Editorial Rooms, City Editor and Local News Rooms—Sunset, Main 8200; Home, ask for THE TIMES.
NEWS SERVICE: Full Associated Press service, covering the civilized globe, supplemented by ample special dispatches daily.
TERMS: Daily, Sunday and Magazine, 75 cents a month, or $9.00 a year. Daily without Sunday, $7.20 a year; Sunday, $2.00; Magazine, $1.00.
POSTAGE: On the regular week-day issue (12 parts,) 2 cents; on the Sunday issue (8 parts,) 2 cents.

MUSIC AND THE STAGE.

The seat sale for the Bernhardt engagement will open at the Mason Opera-house this morning at 9 o'clock. The engagement here will be brief, as she remains for only five performances, commencing Wednesday night, April 19. She will then proceed to San Francisco for a week's engagement, and within a few weeks will be in New York ready to sail for her Paris home. This is the first time in the history of all the Bernhardt engagements when she was brought from her Paris theater the complete productions for the various plays which have given her theater a unique position in the dramatic world. The performance is given strictly in French. The curtain for the Bernhardt engagement will rise promptly at 8 o'clock evenings, and at 2 o'clock for the Saturday matinee.

Of the various plays to be given here, the scenery, property and costumes are now in the theater, having been sent ahead by special train from New Orleans. Mme. Bernhardt's company will arrive here late next Tuesday evening from Tucson, Ariz.

Although all of the billing and advertising matter for the Grand Opera-house for the past week has in flaring letters announced this week as "positively" the last week of "The Campus," the attendance has been of such proportions that last night the management announced that it would be necessary to give another week—the sixteenth—of this Walter De Leon musical play.

Last Tuesday afternoon the attendance established a new record for Tuesday matinee performances, and at all of the evening performances so far this week many people have been turned away from the box office. With the sixteenth week "The Campus" will complete its fourth month, adding another week to the longest run known to stock company productions. The 150th performance will be given tomorrow night.

This will necessitate a delay of one week in the production of "Fantana," which was scheduled for Sunday afternoon, and for another week Henry Baldour and the three other new principals, as well as twelve new chorus girls engaged to open in "Fantana" will continue on the vacation which they have been enjoying for months.

Lewis S. Stone, Florence Reed and the members of the Belasco company will next Monday night be seen in "Jane," a farce of the funniest sort, and an excellent vehicle for the talents of the Belasco company, while it will show Miss Reed in a role which allows her opportunities for comedy work.

The Finneys in their exhibition of aquatic sports, performed in a huge glass tank, will be the headline attraction of the new bill opening at the Los Angeles Theater next Monday afternoon. The Finneys are well known, having been the originators of the "tank" act, and their work in the water and under the water is wholly different from any other act of this nature on the vaudeville stage.

Elsie Finney is a beautiful young woman with a wonderfully fine figure. The well-known Eddie Girard and Jessie Gardner will also be seen on the new bill in their sketch, "Dooley and the Diamond." The Three Alex. European equilibristic act now making its first American tour, will also be seen.

Sullivan and Considine announce a genuine novelty for their patrons on Saturday afternoon, and a novelty that should appeal to the "grown-ups" as well as the children. On this date at the Los Angeles Theater, Manager Worley will, in a stage setting built especially for the event, feed Joe Whitehead. The trick requires an unusually large man, and Manager Worley being a James J. Jeffries proportions, has consented to undertake the task.

This will be the last week of "Wildfire" at the Burbank. Beginning with the matinee Sunday the first presentation ever given of "Arsene Lupin" outside of the original New York company, will be staged at Manager Morosco's stock house, with the identical scenery that was built for the original production by the Frohmans. It is one of the most elaborate settings ever seen on the stage, and will give the great detective drama the same settings that were originally to have been seen in Los Angeles with a traveling company. This is the first time in the history of theatricals that a stock manager has bought an original production, and it was possible in this instance by the reason of the fact that after he is through with it in Los Angeles, Morosco can make use of it in the other stock houses in which he is interested on the Pacific Coast.

This has been a season of remarkably fine musical comedies, and one of the best of them all, with one of the most magnetic of stars, will be seen at Hamburger's Majestic for the week beginning Sunday night, when Blanche Ring will make her first appearance in Los Angeles in "The Yankee Girl." Miss Ring has probably made more popular songs popular than any other singer on the stage, and this season she has a lot of new ones. Her big successes, "Rings On My Fingers" and "Yip I

nts: By the Staff

e the army do a bit of ma- t Washington?

full of promise—there is a lowly toward this town.

wa, elected a lady Mayor, expect of a place with that

what has become of that m" that we heard so much

for the Aero Club of Califor- the sky, but we notice they takes.

concerning the Hap Hogan ayers is, are they falling, or pushed?

m is in sight. Under a new ers are not allowed to shoot hat ought to help some.

season opened in the big hereas. The season will be for some of the teams.

rk secress announces that placed at Long Beach—but any too much about it.

setts Supreme Court will be just what Christian Science big enough to last an sun-

have captured Butte. It has become of Mary Mac e of passion, sweetness and

the baseball umpires ought The initiative belongs to the the referendum to the

says the present will be his But Sarah Bernhardt has long, fond farewell for a

trouble for Hobson. The un, only Japanese newspa- es, has incorporated. Thes

ornado destroyed the home ing near Frederick. Hadn't . Haskell was on the stump

to be remembered against he discovered the Hon. the soda-mint Democratic ic.

re not so foolish as they bserve that they waited for rket before ordering their eir queues.

of the Angelenos who say ak hearts we hasten to ad- y Garden will not wear the in this city.

ntentiary be abandoned? d (Ohio) Plaindealer. We so long as there are an Buckeye State.

citizen who signs his name benbengher. Wonder how pronounced by an English all of his "h's?"

the presence of the ush- the new Ways and Means House. Thought Champ all these little things.

r, the Wisconsin socialist, d whip for that party at He ought to be able to without any serious trou-

returned to Fairview, Neb. ding is that the long dis- tion between the home of d the national capital is

an, with his six daughters t to make a hit with the how much of that $7500 able to save in Washing- ly?

Harrison would conclude for President in 1912? Harmon ought to hasten come in, that the water is

to be the chief biblical ti-suffragists. It is quite great preacher of Mark hater. But how did Mis- he question?

th Angry Children" was assion at a recent meet- nization. But why debate neighbors will tell the with the kids without

SERVATION.

serving coal and trees, nd things like these, ress will observe ns we might conserve:

s of those that wed; r upon my head; ister's fading face; en's sprightly grace.

machs, now the prey fad each day; ies and our lads education fads.

th in Santa Claus; erence for laws; hness of our youth, its love of truth.

ney spent on style, nding smile, stock of jokes, lot of folks!

nservation fit esmen might admit Shelves, serve—themselves! mos R. Wells in Puck.

INFORMATION.

Readers, Subscribers, and Newsdealers, Advertisers, Agents and the Public about

The Times

FEATURES:

PUBLISHED, REGULARLY, more pages of news and other matter and a larger volume of advertising than any other newspaper extant.

POLICY AND AIMS: Independent, uncompromised, unshackled, unpurchasable, unafraid and unincumbered. THE LOS ANGELES TIMES is devoted to the great principles of liberty under Law; Equal Rights in all fields of lawful human endeavor, to Industrial Freedom, and to the upbuilding of Los Angeles, the State of California and the great Southwest.

CIRCULATION: Daily net average for 1896, 13,861; for 1897, 19,258; for 1898, 26,121; for 1899, 25,721; for 1900, 24,750; for 1901, 28,448; for 1902, 36,859; for 1903, 36,846; for 1904, 37,702; for 1905, 42,150; for 1906, 50,561; copies; for 1907, 51,211 copies; for 1908, 54,760 copies; for 1909, 64,351 copies. Sunday average for 1909, 81,123 copies.

OFFICES: Eastern Agents, Williams & Lawrence, Brunswick Building, 5th Ave. and 30th St., New York; 1321 Marquette Building, Chicago; Washington Bureau of Frost Building. (THE TIMES on file); San Francisco office, room 1204 Call Building, R. J. Bidwell, Representative.

THE LOS ANGELES TIMES will hereafter be on file for the use of TIMES readers in the office of THE AMERICAN EXCHANGE COMPANY, as follows:

Berlin: 13 Charlotten Strasse, W. 8.
Paris: 11 Rue Scribe.
London: 9 Haymarket.

DEPARTMENTS: Counting Room, Subscription Department, Editorial Rooms, City Editor and Local News Rooms—Sunset, Main 9200; Home, 484 for THE TIMES.

NEWS SERVICE: Full Associated Press service, covering the civilized globe, supplemented by ample special dispatches.

PRICE: Daily, Sunday and Magazine, 75 cents a month, or $9.00 a year. Daily without Sunday, $7.20 a year; Sunday, with Magazine, $2.50.

POSTAGE: On the regular week-day issue (8 parts.) 2 cents; on the Sunday issue (8 parts.) 3 cents.

MUSIC AND THE STAGE.

The seat sale for the Bernhardt engagement will open at the Mason Opera-house this morning at 9 o'clock. The engagement here will be brief, as she remains for only five performances, commencing Wednesday night, April 19. She will then proceed to San Francisco for a week's engagement, and within five weeks will be in New York ready to sail for her Paris home. This will be the first time in the history of all the Bernhardt engagements when she has brought from her Paris theater her complete productions for the various plays which have given her the unique position in the dramatic world. The performance is given strictly in French. The curtain for the Bernhardt engagement will rise promptly at 8 o'clock evenings, and at 2 o'clock for the Saturday matinee.

Of the various plays to be given here, the scenery, property and costumes are now in the theater, having been sent ahead by special train from New Orleans. Mme. Bernhardt's company will arrive here late next Tuesday morning from Tucson, Ariz.

Although all of the billing and advertising matter for the Grand Opera-house for the past week has in flaring type announced this week as "positively the last week of "The Campus," the attendance has been of such proportions that last night the management announced that it would be necessary to give another week—the sixteenth—of the Walter De Leon musical play.

Last Tuesday afternoon the attendance established a new record for Tuesday matinee performances, and at all of the evening performances so far this week many people have been turned away from the box office. With the sixteenth week "The Campus" will complete its fourth month, adding another week to the longest run known to stock company productions. The 150th performance will be given tomorrow night. This will necessitate a delay of one week in the production of "Fantana," which was scheduled for Sunday afternoon, and for another week Henry Ballard and the three other new principals, as well as twelve new chorus girls engaged to open in "Fantana" will continue on the vacation which they have been enjoying for months.

Louis A. Stone, Florence Reed and other members of the Belasco company will next Monday night be seen in "Lola," a farce of the funniest sort, and an excellent vehicle for the talents of the Belasco company, while it will give Miss Reed in a role which allows opportunities for comedy work.

The Finneys in their exhibition of aquatic sports, performed in a huge glass tank, will be the headline attraction of the new bill opening at the Los Angeles Theater next Monday afternoon. The Finneys are well known, having been the originators of the "tank" act, and their work in the water and under the water is wholly different from any other act of this nature on the vaudeville stage.

Miss Finney is a beautiful young woman with a wonderfully fine figure. The well-known Eddie Girard and Jessie Gardner will also be seen on the new bill in their sketch, "Dooley and the Law," and The Three Alex. European novelistic act now making its first American tour, will also be seen.

Hoffman and Considine announce a unique novelty for their patrons on Sunday afternoon, and a novelty that should appeal to the "grown-ups" as well as the children. On this date at the Los Angeles Theastr, Manager Considine will, in a stage setting built especially for the event, feed Joe Whitehead. The trick requires an unusually large man, and Manager Worley being of Jess J. Jeffries proportions, has volunteered to undertake the task.

This will be the last week of "Wildfire" at the Burbank. Beginning with the matinee Sunday the first presentation ever given of "Arsene Lupin" outside of the original New York company will be staged at Manager Morosco's stock house, with the identical scenery that was built for the original production by the Frohmans. This is one of the most elaborate settings ever seen on the stage, and will show the great detective drama the same settings that were originally to be seen in Los Angeles with a traveling company. This is the first time in the history of theatricals that a stock manager has bought an original production, and it was possible in this instance by the reason of the fact that after he is through with it in Los Angeles, Morosco can make use of it in the other stock houses in which he is interested on the Pacific coast.

There has been a season of remarkable musical comedies, and one of the best of them all, with one of the largest assemblages of stars, will be seen at Hamburger's Majestic for the week beginning Sunday night, when Blanche Ring will make her first appearance in Los Angeles in "The Yankee Girl." Miss Ring has probably made more friends more popular than any other woman on the stage, and this season has a lot of new ones. Her big song, "Things On My Fingers" and

"Yip I Addy I Ay," have been so extensively pirated that she did not intend to use them on this tour, but so great has been the demand that she has found it necessary to interpolate them. Miss Ring is under the direction of Fred McKay and Lew Fields, and as the latter has established a reputation for sending on tour the original New York companies, he is entitled to credence for his announcement that "The Yankee Girl" will be played at the Majestic by the same company, with two almost insignificant exceptions, as presented it for the long run at the Herald Square Theater, New York.

Manager Kavanaugh of the Grand Operahouse yesterday secured "The Red Mill," "The Gingerbread Man," and "The Man from China," three musical comedy successes, which he will add to the list of musical plays announced last week, to be given by the Ferris Hartman company at the Grand Operahouse during the coming months. Since the Hartman company announced its policy of making the company a permanent organization, New York representatives have been busy securing every musical play possible for the summer weeks.

Adgie, the lion-tamer, at Pantages vaudeville, has arranged a special treat for children for the Saturday matinee. The animals will be fed on the stage after the afternoon performance, and Adgie herself will deliver a little lecture on the ways of the jungle tribe. Children also will be permitted to go up on the stage and get acquainted with the diminutive cub, "Teddy," at close quarters. Next week's bill at the Pantages Theater will be headed by the biggest diving act of the year, in which two men and two beautiful girls dive into and swim about in a huge tank, twelve feet long by nine feet high. This is the only diving act that has ever come to the coast in which the swimmers can be seen after they strike the water, and it also has all the charm of the mermaid acts in which the young women perform unusual feats below the surface. The other newcomers are Gilroy, Haynes & Montgomery in "The Good Ship Nancy Lee;" Bob Albright, "The Male Melba;" Foster and his dog, Wise Mike; Estelle Wordette & Co., in "A Honeymoon in the Catskills;" Le Moore Brothers, comedy acrobats.

HF THE MARK OF GOOD CLOTHES KNOW US FOR BEST VALUES

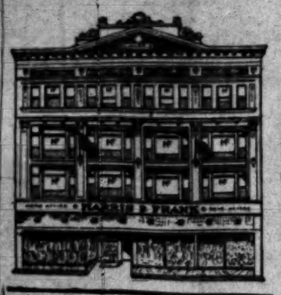

The Store That Gives Value

This is Our Own Building Which We Occupy Exclusively

It's located on the west side of Spring street, near 5th Street.

We're Clothiers for the whole family.

Garments here for Father, for Mother, for Sister, for Brother—the very latest styles and the very best values.

This business was founded on the rock of integrity. Today, it is more than fifty years old.

Our old friends have stayed with us, and we're making new friends every day.

Come in and look through this—the largest establishment of its kind on the Pacific Coast.

You're welcome, whether you wish to make a purchase or not.

Harris & Frank
Outfitters for Men, Women, Boys and Girls
337-339-341-343 SOUTH SPRING

Special Sale

HOT WATER BOTTLES.
$1.35, 2-Quart Size; now..... $1.19
Guaranteed for One Year.
OFF & VAUGHN DRUG CO.
352 So. Spring, Cor. 4th.

VICTROLA
$75 $100 $150 $200 $250
EASY TERMS.
ANDREWS TALKING MACHINE CO.,
With Holmes Music Co.
422 So. Broadway.

If a man's face is his fortune, then he should frame it in a good collar

ARROW COLLARS
15¢ each, 2 for 25¢

CLIFTON 2½" high
LAMBS CLUB 2¼" high
Notch collars with the smart inverted "V" fronts
Cluett, Peabody & Company, Troy, New York

J. W. Robinson Company
SOUTH DRY GOODS STORE

Butterick Patterns and Publications for May are ready. Two years' subscription to the Delineator for a dollar-fifty.
—Main Floor, Rear—

Men's $1.50 and $2.00 Pajamas 95c

Ninety-five cents a suit for men's Pajamas of English Repp cloth, in solid colors---Regular $1.50 and $2 values---French neck styles; Cash's wash trimmings.

Silk knitted four-in-hand scarfs, in every color you care to wear, at fifty cents each.
—Just Inside Main Entrance—

Embroidered Robe Patterns $12.50 to $75.00

Robe patterns of dainty batistes and marquisettes embroidered in many new and uncommonly attractive designs, $12.50 to $75.00. Some all in white, others in pink, blues, champagne, etc. Many handsome all white marquisettes in the $12.50 lot.
—Embroidery Dept., Main Floor—

The New "Empire" Parasols

A decided improvement upon the "hobble" style introduced in Paris a short time ago, and shown here exclusively.

With the high arch ribs, it possesses a style distinctively its own—a style that is fascinating—a style that will accentuate a charming costume and lend grace to any woman's appearance. Six to ten dollars.

50c and 75c Perfumes 35c

Several popular 50c and 75c odors buyable here today at 35c an ounce—Russian Violet, Honeysuckle, Carnation, Wood Violet, Tuberose, Apple Leaves, Zana and Fancita.
—Just Inside Main Entrance—

Fifty-cent jar of Mme. Isebell's Turkish Bath Oil free with every 50c box of Mme. Isebell's Face Powder sold this week.
—Facing Main Entrance—

Girls' and Misses' Outing Apparel

For neatness, for comfort and for economy in your girl's vacation wardrobe we commend—

Khaki shirt waists, $1.50.

Norfolk jackets of khaki, $3.50.

One-piece dresses of light weight khaki with bloomers attached, $4 and $4.50.

Khaki riding skirts, $4.50.

Khaki walking skirts, $2.50.

White and natural linen skirts for street wear, $3.50 to $4.50.

Of imitation linen, in white only, $1.75 to $8.

Lengths, 32 to 38 inches.

Misses' Dept., rear of 2nd floor. Use rear elevators.

J. W. ROBINSON COMPANY
235-239 South Broadway 234-242 South Hill Street

Perfect Kitchen Cabinet

Apartment house evils to be remedied by the clever combination cabinet built by the PERFECT KITCHEN CABINET COMPANY with offices at 801 Higgins Building, Los Angeles. This cabinet contains gas plate, ice box, refrigerator, bread and cake boxes, flour bin, silver and linen drawers, cupboard and china cabinet in one compact cabinet. In appearance it resembles a sideboard and eliminates the small apartment house kitchen. This company is backed by such well known men as J. A. Cook, contractor and builder; W. A. Frick, sewer and street contractor; Godfrey Fritz, retired contractor, all of this city.

A Ground Floor Investment

This company offers for sale a small block of stock for a limited time only at 35 cents per share—par value $1.00.

You will miss a splendid opportunity if you fail to investigate this proposition while you can get in at this ground floor price. You are invited to inspect our full sized model cabinet at our office. Call or write for literature and detailed information.

Perfect Kitchen Cabinet Co., 801 Higgins Bldg.
Los Angeles, Calif. Phone A 3538

Ostermoor Mattresses

Coulter Dry Goods Co.

219-229 S. Broadway — Fourth Floor Cafe and Men's Grill--Open 11:30 to 5 — 224-228 S. Hill St.

McCall's Patterns

Spring Garment Readiness

Are you leisurely and satisfactorily getting together your spring necessities, or are you going to, so to speak, be caught napping when the warm days come suddenly?

EASTER IS TOO NEAR for even the most dilatory person to linger in decisions; to select now, at once, means time for any necessary alterations without taking chances of disappointment in the last rush before Easter Sunday.

THE ASSEMBLAGE OF READY-TO-WEAR APPAREL for women includes suits, coats, frocks and skirts in styles for all occasions—the most of them with some novel details of finish that give distinction.

THE GARMENTS PRESENTED are the result of critical selection and buying on our part—each conforming to Fashion's sway with a tendency to avoid ultra-extremes, to meet the tastes of refined women who desire to have their personality adorn the gown, rather than to be conspicuously attired.

IF YOUR NEED is for a serviceable suit, you may pay but little and go forth in all confidence of having purchased correct style and worthy material.

FROM THE PLAINEST STYLES to the most fanciful there's an elasticity of price range that's sure to meet you somewhere.

"Ebenos" Barrettes

Ebonized ivory reproductions—a combination of black and white—make the most effective and newest of hair accessories. You will find them in all sorts of graceful designs here:

THEY ARE A NATURAL SEQUENCE to the vogue of black and white materials, and they look so much like lace work that they are sure to be highly favored for summer.

Silken Hosiery Attractively Priced

One's gown, one's hat, one's shoes and one's hosiery should be equally smart for the initial wearing on Easter Sunday. We can match practically any shade, at little or larger cost, as you like:

SILK HOSE AT $1.00—Pure thread silk, in black, tan and a satisfactory range of colors; lisle sole, deep garter top; all sizes between 8½ and 10 ..... $1.00

SILK HOSE AT $1.50—Compare them with other stores' two-dollar grades—pure thread, with all silk, or lisle foot; black and colors $1.50

SILK HOSE AT HIGHER PRICES—All the way up to $8.00 a pair; in black and every called-for color; plain and embroidered.

A NEW STYLE AT $2.00—A pure thread silk stocking, with double garter top, extra heavy; black only $2.00

$1.75 Perrin Gloves for $1.50

The wonder is, that such good gloves should be at all reduced; we had to pay less than other stores, hence the bargain:

PERRIN LA MURE AND LUCILLE kid gloves; Radium clasps; all sizes, all colors, black and white; fitted and guaranteed for $1.50

ALL STYLES OF GLOVES to fit all sorts of hands, are here; French, Italian, English, German and American made gloves, conforming to all shapes of hands: Perrin, Vallier, Trefousse, Maggioni—a half dozen well-known makes, in all colors and sizes and lengths.

VDEER GLOVES—for school teachers; black, white and tan; made to stand good, sturdy service; $1.50 grade $1.00

SILK GLOVES; in the popular 12 and 16-button lengths, various colors, at ..... $1 to $3

Coulter Dry Goods Co.

LA-SIERRA-HTS.

Perfect Lemon and Orange Lands $300 Per Acre

Stone Walls Are Not Necessary to Make a Prison

You are as much a prisoner when you give your best efforts, brains and energy, for a salary upon which you can never accumulate more than a pittance, as you would be confined within stone walls. The only difference being you have never committed any crime against society. You ARE committing a crime against yourself and family if you remain a wage prisoner.

SHAKE OFF THE SHACKLES OF A WAGE PRISONER.
BUY 10 ACRES OF LA SIERRA HEIGHTS and be free, independent, and make more money from the land than you can make on a salary. Pure air, Pure Water, and Bright Sunshine; that nature intended every one to enjoy.

A PLEASURE TO GIVE YOU INFORMATION.
Terms Easy.
G. H. MAC GINNIS, Sales Manager.

Janss Investment Co.
Orange and Lemon Land Dept.
325 Pacific Electric Bldg., 6th and Main Streets.
Free Booklet. Phones: Home 10345, Sunset Bdwy. 2468

Furniture of Quality CASH OR CREDIT.
Los Angeles Furniture Co.

New Spring Styles IN MILLINERY
SCOFIELD MILLINERY COMPANY
Number 737 South Broadway

LOS ANGELES Ostrich Farm
Opposite Eastlake Park
Fare 5c. Largest Ostriches and Finest Exhibition of Birds in California.
BABY OSTRICHES HATCHED DAILY.
Plumes, Boas, Fans, etc., at producers prices. First-class repair department. The only salesroom we have is at the farm.

Women's $25 Suits
Samples of the very latest styles. Don't miss them..... $15
ORIGINAL SAMPLE SUIT CO.
238 1-2 S. Broadway, 2nd Floor.

Benjamin Clothes
The Smart Spring Suits New York's latest styles.
JAMES SMITH & CO.
345 SO. BROADWAY

New "Walkover" BOOTSHOP
No. 3, 623 South Broadway
J. F. Hughes, Prop.

EVENTS IN LOCAL SOCIETY.

MISS JANE M'CUNE ROLLINS, the first debutante of the season, is engaged to Louis Tolhurst, son of Mr. and Mrs. Shelley olhurst of West Adams street.

Miss Rollins was introduced the arly part of the season at a large a party given at the old family home West Twenty-eighth street. There ere several hundred guests, and the fternoon was presided over by Miss ollins's mother, Mrs. Hamilton Bowan Rollins, and her grandmother, rs. James H. Rollins. The function ill be remembered as one of the pretentious and radiant events of the gay onths, and the wedding will be anned with even more elaborate deails. St. John's Episcopal Church ill be the scene of the event and the ception will probably follow at the autiful new residence of Mr. and rs. Rollins on Gramercy place, where ey are now at home to friends. Miss ne has decided on six maids and as any groomsmen, and the decorations ill be arranged entirely by this petite butante bride-to-be.

Miss Rollins has spent much time ith her uncle and aunt, Capt. and rs. John Sehon of San Diego, and well known in army and navy circes. She is a Marlborough graduate, hile young Tolhurst recently completed his education at the University Southern California law school, and practicing in this city.

The news will be of interest to even e closest friends of the young peoe, as Miss Rollins's popularity made impossible for them to determine at who was the favored gallant.

—o—

Ida Higman, Hostess.

Miss Nell Higman was an interesting hostess when she entertained with shower at her pretty home, No. 456 est Forty-first street, for two brides-be, the Misses Elsie Long and Alice rench. Miss Long is engaged to the ev. Dr. W. S. Howard of South nd, Ind., where they will reside ter the wedding, which will take ace in June at Christ Church. Miss rench and her betrothed, Thomas M. illmore, will make Los Angeles their me. The decorations were particularly attractive. In the dining-room, here a collation was served, quantie of white wistaria and bride roses re effective. The chandelier was aped in the shape of a wedding bell d the chairs of the honored guests re marked with butterfly bows of lle. The presents were concealed in

The Misses Elsie Long and Alice W. French,
charming young brides-elect.

o large Japanese umbrellas arranged the garden. The young honorees re seated beneath these, and the fts were showered down upon them. iss Higman was assisted in receivg by Mrs. Brown Higman.

—o—

ood News.

Mr. and Mrs. Alden W. Skinner, forerly of the Hershey Arms, are now tting in Paris, where they are miciled at Hotel Madison. Mr. and rs. Skinner left Los Angeles about o years ago on an extended tour of world.

—o—

edding Announcement.

At the parsonage of the Rev. Will A. nighten, Miss Edith Evelyn Kinnear Oakland became the bride of Alton erritt Thayer of this city. Mr. and rs. Thayer will make their home in asadena.

—o—

o Go North.

Mrs. E. E. Green of No. 916 East lama street was luncheon hostess in mpliment to Mrs. A. P. Green, who ll leave soon for an extended visit the North. There were present: rs. A. H. Green, Mrs. Wood, Mrs. O. Green of Pasadena; Mrs. Newfort, rs. N. H. Green and Miss Wertz.

—o—

irthday Dinner.

Mr. and Mrs. Charles Heath entertained with a dinner party in celeration of the birthday anniversary of rs. Heath. Guests were entertained their beautiful home in Hollywood. nk roses and other blossoms were tilized in the parlors and dining-room. he dinner was served at 2:30 o'clock, nd a trip to Olive Hill was later enyed. The guests returned and the vening was spent in reading and usic. Out-of-town guests were: Mr. nd Mrs. Watson Wood, Mrs. Jennie ooper, Mr. and Mrs. Herbert W. ood and Miss Agnes Wood, of Galesburg, Ill., and Miss Laura Shultz, of uincy, Ill.

—o—

ride-elect Honored.

Miss Florence Parker, who is soon be married, was the complimented uest at a luncheon given yesterday y Mrs. Phillip Zobelein at her home n South Grand avenue. Lavender nd white were the prevailing color

Instant Relief from Neuralgia

Sloan's Liniment has a soothing effect on the nerves. It gives instant relief for neuralgia or sciatica.

HERE'S PROOF.

MRS. TARBOX, of 2 Champney St., Roxbury, Mass., writes: "I have used Sloan's Liniment for a number of years for neuralgia and rheumatism, and find it gives instant relief. This fall my husband sprained his ankle, and the pain and soreness were relieved after a few applications of the Liniment, and he was able to go to work in a short time."

RELIEF FROM SCIATICA.

W. H. HAWKINS, of Frankfort, Ky., R. D. No. 2, writes: "Before using your Liniment I had been in bed with sciatica for some time. After I began its use, I got relief."

SLOAN'S LINIMENT

is the best remedy for rheumatism, cold in chest or lungs, sore throat, sprains, cuts or bruises. At all dealers. Price, 25 cts., 50 cts., and $1.00.

DR. EARL S. SLOAN, BOSTON, MASS.

tones, Easter lilies forming a prominent place in the arrangement. There were hand-adorned cards for Mrs. John Thayer, Mrs. Charles Lick, Mrs. Earl Mueller, Mrs. Maier, Mrs. Gertrude Ross, Robert Adams, Mrs. Harry Baxter, Miss Bessie Bartlett, Miss Maude Elizabeth Richards and Miss Ethel Parker.

—o—

To Leave.

Mr. and Mrs. E. R. Krieger of No. 2325 Romeo street will leave next week for Oakland, where they will make their home. They will be domiciled at No. 1387 Alice street.

—o—

Luncheon and Bridge.

A luncheon and bridge party was given yesterday by Mrs. George P. Thresher of Westmoreland place. In receiving Mrs. Thresher was assisted by Mrs. J. T. Fitzgerald, Mrs. George W. Walker, Mrs. Lewis Clark Carlisle and Mrs. Ralph Holmes.

—o—

Engagement.

Mrs. George E. Lockwood of Fifth Avenue announces the engagement of her sister, Miss Lillian Bradford, to W. L. Scheifele of Los Alimitos. The wedding will take place in the early summer.

MILLIONS IN THEIR HANDS.

(Continued from First Page.)

Commerce at 10 o'clock tomorrow morning. At that time the procedure will be outlined more in detail.

The men who have organized the association say that they are merely endeavoring to get a representation in the outlay of the funds, which will be equitable in comparison to that granted the northern counties.

The Governor has the appointment of the men who are to oversee the State-wide improvement of roads. The names of the candidates for the places on these commissions will be forwarded to him immediately. They will be accompanied by recommendations from the various civic bodies of the South that are vitally interested in the manner in which the enormous chain of highways is to be turned into boulevards.

BETTING ON HIS CHANCES.

Lawyer Charged With Having Received Stolen Money, Wagering That He'll Not Be Convicted, Say Officials.

That Fred H. Thompson, the attorney who is under indictment on a charge of having received $15,000 which he knew was stolen from the mails, is making capital out of his predicament by laying wagers that he will not be convicted, is the information which was given the Federal officials yesterday.

They were also informed that he has been taken to the County Hospital, under pretense that he has injured a knee which has troubled him for several years, and an operation is necessary. They suspect that there is some connection between the visit to the hospital and the time limit which the accused attorney is alleged to have placed on his bets.

That Thompson is "faking" is the frank declaration of Postoffice Inspector Knox, who has had charge of gathering the evidence for the government.

The case is set for next Tuesday, and any efforts on the part of the defendant to get a continuance will be fought by the government attorneys. Apparently the Federal officials have abandoned the idea of procuring a pardon for Orlando F. Altorre, the postoffice clerk who stole the money which Thompson is accused of having received. It seems they feel certain that they have sufficient evidence to procure a conviction without that of Altorre.

Fifty-five witnesses have been summoned by the prosecution. They come from various parts of the country and are prepared to trace Thompson on a journey of nearly 10,000 miles, supposedly paid for with the stolen money. Among them are persons who have expressed a willingness to testify that Thompson offered to bet that he will not be convicted.

The New Conover Grand Just Arrived

CONOVER pianos have always sold for a good price, having been considered, since their inception, pianos of the first rank.

But never has the CONOVER stood higher among musical people than now; never has better value in a piano been offered than you will find in the CONOVER of today at

$450 AND UP

The new grand just arrived is a marvel. Many have called to see it. We invite you to do the same.

A factory with unlimited means and persistent determination to maintain for the CONOVER the high standing it has—a retailing organization with the highest possible rating operating stores from Canada to Mexico—BOTH BEHIND THE CONOVER; gives you the maximum guarantee and security obtainable.

Call and see Conover 1248, built 25 years ago (still a good piano), and this new grand, numbered over 140,000. You will be well paid for your trouble.

VICTOR DEALERS

AGENTS FOR
Mason & Hamlin
Hardman
Conover
Packard
Ludwig
Harrington
Kingsbury
Price & Teeple
Wellington
Milton
Rembrandt
PLAYERS
Knabe Angelus
Emerson Angelus
Angelus Inner
Hardman Autotone
Harrington Autotone
Conover Inner-Player
Carola Inner-Player
Kingsbury Inner-Player
Euphona.
Milton Invisible.
Victors
Victrolas
Records
OTHER STORES
San Francisco
Oakland
San Diego
San Jose
Sacramento
Eureka
Phoenix
Reno
El Paso
Portland
Hedinda
San Bernardino
Santa Barbara
Imperial
Huntington Beach.

The Wiley B. Allen Co.
MASON & HAMLIN PIANOS
416-418 South Broadway

Harris & Frank
Outfitters for
Men, Women, Boys and Girls
437-439-441-443 SOUTH SPRING

Easter Hats

Perfectly Styled---Perfectly Fitted
Perfectly Comfortable

WELL, Folks, you can't afford to let the gentler sex monopolize the Easter Finery. Get in the game yourselves---or rather, get under a new Hat. Thousands here to select from—and Salesmen who will help you---attend to you carefully, fit you perfectly, and send you away satisfied and pleased with your purchase.

A Few Suggestions

John B. Stetson Soft Hats in all the newest colors. Prices from $4 to $12.
John B. Stetson Stiff Hats, the new Spring Derbies in self-conforming and featherweight styles, priced $4 and $5.
French, English and Italian Soft Hats in the very latest shapes, and in a variety of rich new colorings, priced at $3, $3.50, $4, $5 and $6.

"Wesston" Soft and Stiff Hats, splendid values at $4.

"Franklyn" Soft and Stiff Hats—the best Three Dollar Hat Value Los Angeles has ever seen.

Vimenet French Crush Hats in a big assortment of new colors, priced at $2.50.

Spring Derbies for Young Men—the new low crown effects, with wide brims. They're shown in black, brown and tan, at from $3 upward.

New Spring Soft Hats for the Young Fellows have the low telescope crown, with flat brim or light curl. The illustration shows you. Priced at $3 up.

For more conservative Men, we have a big assortment of staple shapes in both soft and stiff Hats, priced from $3 up.

Auto Hats and Caps of every description.

We Fill Mail Orders

Also for Easter

Smart New Shoes.
Handsome Neckwear.
Spring Hosiery.
Street and Dress Gloves.
Fancy Vests.
Collars in every style.
New Shirts—both soft and stiff bosoms.
We dress you complete from head to foot.

Harris & Frank
Outfitters for
Men, Women, Boys and Girls
437-439-441-443 SOUTH SPRING

CURED IN FIVE DAYS
Hernia, Piles, Fistula and Varicose Veins

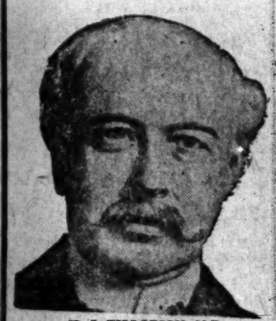

H. J. TILLOTSON, M.D.
Established 30 Years.

I am the only Specialist in Los Angeles who is sole owner of his office and equipment, who does not advertise a fictitious name and photograph. I publish my true photograph, correct name, personality, conduct my office. I am the longest established, most successful and reliable, as medical credentials and press records prove. Imitation of my copyrighted announcement is an evidence that I am a bona fide Specialist. I make this statement that you will know you consult a Specialist, who sees and treats patients personally. I possess skill and experience acquired in such a way that no other can share, and should not be classed with medical companies. Experience is the safe standard by which judgment may be valued, and it is unwise and expensive to embrace the statements of medical companies. It is impossible for a medical company to attend college. Companies have no diploma or license to practice medicine in California or any other State. Medical companies usually are named after a doctor. A portrait, whose personality and identity are indefinite, is selected and published as the legitimate specialist of the office. Hired substitutes, ordinary doctors with questionable ability give consultation, examination and treatment.

A thorough investigation should be made by every ailing person as to the specialist he consults. Duty and destiny to self and those who depend upon you demand the best medical attention. I have the ability and can give you this service. I have always charged a very reasonable fee, so that my services may be obtained by any man who sincerely desires to be cured. I make no misleading statements or unbusinesslike propositions; neither do I desire to be particularly independent, and I would like to have you for a patient, if you will come to me on a strictly professional basis, and the inducements that I offer, which are my ability and thirty years' successful experience. Time-saving treatment and guarantee of cure of certain diseases.

NO MONEY REQUIRED TO COMMENCE TREATMENT. Many patients have no confidence in their doctor, because he demands pay before a cure has been effected, and there are many who have been misinformed about their condition, or through unsuccessful treatment have become skeptical and think there is no cure for them. I want an opportunity to treat such cases. It makes no difference about the financial part, as I accept pay for my services as benefits are derived, when I am satisfied the patient is reliable. Health is capital at interest. I will prove my ability to cure you before asking pay for my services.

WRITTEN GUARANTEE.

Dr. Tillotson's written guarantee means a cure or no pay for services. I guarantee to cure certain diseases or refund every dollar you have paid me for my services. My services cost you nothing unless I cure your Varicose Veins, Hernia, Piles, Fissures, Ulcerations, or any disease I guarantee to cure. My terms are reasonable and no more than you are willing and able to pay.

READ MY BOOK—It contains information every young man, husband and father should have regarding himself. Book Sent Free to those who, in my opinion, will be benefited by it. Call or write before treating for diseases or disorders.

Office Hours—8 a.m. to 12 m.; 1 to 5 and 6 to 8 p.m. Sundays 9 a.m. to 1 p.m.

Many Cases Cured Permanently in One TREATMENT. Most Time-Saving. Most Natural. Most Safe. No Detention from Occupation. Family or Home. A Radical and Permanent Cure. I Will Give $500 to Any Charity as a Guarantee That Every Statement in This Announcement Is True.

I cure rapidly, painlessly and at small expense. Cured Patients are My Testimonials, however, I do not make patient's Names Merchandise by publishing them. I will give conclusive evidence of my merit which is obtained and maintained by ability. I invite you to come to my office; I will explain my treatment for Hernia, Piles, Fistula, Varicose Veins, Pelvic, Nervous, Blood, Kidney, Bladder and Rectal Diseases. I will give you free a physical examination if necessary a microscopical and chemical analysis of secretions to determine existing pathological and bacteriological conditions. Every person should take advantage of this opportunity to learn their true condition. Certainty of cure is what you want.

Varicose Veins

In the cure of Varicose Veins, Rupture and Associate Diseases of the Pelvic Region, I am successful in bringing to bear the curative power of Nature's forces in such a manner as to supplant the old-time, wide-open surgical operations. Once it required several weeks to cure these conditions and the method which some still use is such as to endanger the life of the patient and require a long period of convalescence. Now an absolute cure can be accomplished in a few days and with perfect safety.

TRUSSES SEEL DOM CURE RUPTURE.

Disregard for existing Hernias has cost many lives. The smallest hernias are the most dangerous to life, because of the increased liability to strangulation. I am aware that a great deal of fraud has been practiced on the public in connection with the alleged cure of Rupture, and when I say positively that I cure Rupture, to stay cured, I do not expect any one to accept my statement without investigation of my professional work. My claim to your confidence is based on absolute facts, accomplished results. A personal consultation. I will make a free examination and can explain every detail of your Hernia and demonstrate to you the curative value of the method I have discovered. I invite the careful investigation of any person who sincerely desires to be cured. I cure Rupture, in selected cases, with perfect safety, and entail no suffering, and do not detain you from occupation under Written Guarantee. Many cases cured to stay cured by one treatment.

PILES, FISTULA, RECTAL DISEASES.

These diseases are very common; most frequently found in persons of middle, or advanced age; are exceedingly annoying, often very painful and sometimes very dangerous, and frequently unfit one for pleasure or occupation. My treatment and successes are the result of years of experience; my treatment is kindly applied. I cure Piles without cutting. Some cases are cured by one or more treatments. If I do not cure your Piles, Fistula and other Rectal Diseases, my treatment does not cost you anything. Gentleness in treatment comes from treating many cases, so I guarantee a cure of Piles, Fistula, Fissures, Ulcers and all curable Rectal Diseases.

LIFE'S BLOOD STREAM.

The great clearinghouse of a person's body is the blood stream. Your blood cells are your bank account. Your only defense against disease is by and through blood corpuscles. My blood-making, blood-purifying remedies have been tried and proven. My blood-cell remedies nourish, strengthen and increase the blood cells and nourish the nerve centers. I want to prove to you at my expense that my blood-making, blood-purifying remedies give power to weak brains and life to nerve centers.

KIDNEY AND BLADDER DISEASES.

When these diseases you may have more complications than are presented by any other diseased organs. By my searching illumination of the bladder I determine accurately the diseases and by my microscopical examination of urinalysis I make sure of the condition of the kidneys, thus laying foundations for scientific treatment.

I Offer Free Consultation and Examination
ENGLISH, GERMAN, SWEDISH, NORWEGIAN, DANISH, SPANISH SPOKEN.

H. J. TILLOTSON, M. D.
Entrance 254 South Broadway, Cor. Third and Broadway, Los Angeles.

The HOUSE OF BIEHL
Tailors
New Location
516 SOUTH BROADWAY

Scott Eczema Salve
50c LARGE JAR
Instantly relieves and cures all chronic skin diseases. Recommended by physicians. SUN DRUG CO.'S STORES.

Money to Loan
on Approved Real Estate.
EQUITABLE SAVINGS BANK
First & Spring Sts.

MULLEN & BLUETT
CLOTHING CO.
Corner Broadway and Sixth Sts
THE QUALITY STORE.
Generous Credit

HOFFMAN'S Millinery
425 SOUTH BROADWAY.
Home F4952

Drink Puritas Distilled Water---5 Gallons 40c
Phones: Home 10083; Main 8191.
L. A. Ice and Cold Storage Co.

Get a
Gas Range
and be prepared for the warm days.
For Sale by all Dealers.
L. A. GAS AND ELECTRIC CORP.

SCOTT SYSTEM
FINE CLOTHING
SCOTT BROS.
425-427 South Spring St.

S. Nordlinger & Sons
DIAMOND MERCHANTS
631-633 South Broadway

Vollmer-Jantzen Co.
THE REAL CHINA STORE. CUT GLASS, ETC.
N. E. Cor. Seventh and Hill Sts

Rental Department
For Stores, Offices and Houses.
ROBERT MARSH & CO.,
2nd Floor, Trust & Savings Bldg.,
Sixth and Spring.
Telephone Exchange 17a. Entrance Fifth Street.

Commonwealth Home Builders.
A co-operative Building Company organized by 100 Representative Businessmen of Los Angeles.
120 West Sixth Street

ELECTROPODES
Cure Rheumatism, Neuralgia, nervous diseases—and build up the whole system. A contract is signed with each sale. Your money refunded if Electropodes prove unsatisfactory. Price $1.00 a pair. All druggists.

Natural Looking Teeth
Artificial teeth that don't look good or feel natural are a failure. We make a question of naturalness in all its parts when restoring teeth by our Aluminum METHOD.
Call or write for our book. It is free.
REX DENTAL CO.
203 Severance Bldg., Los Angeles

Big Shoe Sale
Special Bargain Table in Basement Today and Tomorrow
Mammoth Shoe House
519 South Broadway

New Location
Weatherby Kayser Shoe Co.
Broadway at Fourth

WONDERFUL
Best Furnace in the World, $20
Lighted from above. No going down cellar.
Best Instantaneous Water Heater $
SECTIONAL HEATING CO.
637 W. Washington

Imported Easter Novelties
at "Christopher's"
551 South Broadway, near Sixth.

HIGH GRADE PIANOS
Continually received in exchange on
APOLLO PLAYER PIANO
and sold at special bargain prices.
J. B. BROWN MUSIC CO.
642 SO. BROADWAY.

Correct Corsets—Perfect Fitting
Newcomb's 5th CORSET SHOP

BROWN'S
BRONCHIAL TROCHES
can be depended upon to relieve Sore Throat, Hoarseness, Coughing Spells and all bronchial irritations. They have done this for half a century. Absolutely harmless—contain no opiates.
Price, 25c, 50c and $1.00. Samples free.
John I. Brown & Son Boston, Mass.

LOS ANGELES LIMITED
THREE DAYS TO CHICAGO
TICKETS & INFORMATION AT
501 SPRING ST. & FIRST ST. STATION

Skin of Beauty Is a Joy Forever.
DR. T. Felix Gouraud's Oriental Cream or Magical Beautifier.

Removes Tan, Pimples, Freckles, Moth Patches, Rash, Sallowness and every blemish on beauty, and defies detection. It has stood the test of 60 years, and is so harmless we taste it to be sure it is properly made. Accept no counterfeit of similar name. Dr. L. A. Sayre said to a lady of the haut ton (a patient): "As you ladies will use them, I recommend Gouraud's Cream" as the least harmful of all the preparations." For sale by all druggists and Fancy Goods Dealers in the United States, Canada and Europe.
FERD. T. HOPKINS, Prop., 37 Great Jones Street, New York.

FACTS FEATURES AND FANCIES FOR WOMEN
BY Olive Gray

DAILY BEAUTY HINT: A woman told me her "spring beauty remedy" and what it is worth. One day in each week she eats absolutely nothing, drinks copious long, deep breaths of pure air. When I endure it, she drinks more water and takes is still hungry, but she begins eating raw her food thoroughly. She says that after ment she feels "like a new woman."

I have always maintained that women are more persevering than men, and some one else has discovered this fact when the saying was formulated "when a woman will she will, you may depend on it." Yesterday, I heard of a pretty little incident which illustrated this fact.

For several weeks all shoppers have admired the flock of butterflies and the myriads of California poppies, which have decorated a big Broadway dry goods store. Each time I go in there, I am struck anew by the airy beauty of the decoration, and yesterday, when I commented upon it to one of the managers, he asked, "Do you miss anything? See anything different than at first?" It did not seem to me that I did. "Well," said he, "many thousands of the yellow poppies have been plucked." "What—stolen?" I gasped. "No, purchased." Then I was interested, for "air gardening" as a profession was certainly a new one; and I thought "What will the stores be doing next!" Then the gentleman continued: "Yes. They were purchased and shipped to Michigan, to be used as decorations in some great affair to be given in Detroit." I followed the story to its lair, of course, and found that, as in relation to most good things, there was "a woman at the bottom of it." It seems that Mr. Flanders, of automobile fame, is to have a birthday and a great celebration has been planned by his family. Mrs. Flanders sent to Mrs. Oller, whose husband is manager of the Studebaker Company in Los Angeles, asking her to collect everything typically Californian possible to use in making the celebration a Southern California affair. Mrs. Oller proceeded to make the golden poppy of the sunny south land must form an important part of it. The field flowers, she knew, would not transport, so bearing in mind the beauty of those used in the big dry goods store, she set about getting a supply; but found that it would be impossible to have them quickly made to order. Now, you know a man—just a mere man—would have given up the idea of poppies and would have sent something else; but not so a woman, still less this particular lady. She determined to have those very poppies which were blossoming so gaily in the fields. I don't know exactly how she managed it; but she did manage it and now the flowers which have gladdened the eyes of so many here, are well on their way to that far-away birthday fete.

• •

Eastern Farm Yard.

A great double window of one of the first-class grocery stores on Broadway has been transformed into a farm yard, where are seen in confectionery every kind of poultry, farm animals and farm product. Above this display is the announcement: "Our farm yard is being sold out." Easter eggs of every possible material and in every sort of receptacle are seen, and chicks, ducks, rabbits—every kind of feathered creature which could be used to interpret the Easter idea are there. That window must delight the eyes and the heart of all children who pass.

• •

Clever and Practical.

The clever girl has a way of arranging her corset covers which is pretty and at the same time, practical. Instead of the usual ribbons for running into the beading to draw up the fullness, she makes a crocheted cord, with pretty tassels or balls at the ends. These are allowed to remain in the garment at the laundry and there is no bother about running ribbons when you want to use it in a hurry.

• •

Panama.

The Los Angeles girl has shown her appreciation of Panama. She is using hat bearing that name more extensively than she ever used it before. She wears it in every shape and size—big crowned, small brimmed, medium brimmed, small crowned—with white black band, with band of white; gaily colored scarf, with band of wide black velvet—and so many styles. One of the ladies' furnishing stores which walks hand in hand with Dame Fashion is selling hats for less than ever asked before for such a quality.

• •

For Easter Gifts.

In one of the handsome stores I noticed some unusual examples of the crochet. Several were in fine Venetian enamel, and others were of fine wood, the holy figure carved from whitest ivory. For an Easter gift, to one who is fond of this emblem, something very appropriate could be found here.

• •

Greenery.

Each season it seems as though the soft fabrics for summer gowns are softer and more tempting than ever before. I am always glad, when this season arrives, that I am a woman and can wear at least a few of these dainty, glamorous things. When I look at Irish lace, I think there can be nothing more delicately pretty. I observed one of the new patterns of this durable fabric at one of the stores a few days in true turquoise blue, which seemed to me "good enough to eat."

• •

The Candy Girl.

The girl who makes delicious chocolate fudge uses a little corn syrup in the mixture. It gives a smooth, creamy consistency, which adds greatly to the toothsomeness of the candy.

• •

Fancy Borders.

In another place I saw a blue organdie with a dainty border, and I believe at once to make this up, in my own room. However many white gowns or frocks one may have, the flowered frock is always a delight not only because of its beauty, but because it may be worn many times without going to the laundry, and is therefore a sort of ready wearable. A bit of pressing now and then, and lo! it is as good

If I

I'd wa
soothing
nized Ec
wonderfu
zema, Pso
skin disea
suffer an
itch, for t
D. D. D.
skin, the
D. D. D.
tles and
nothing e
ples over
Yes, if
D. D. D.
Get a
Drug Co.'s

Val

Health
known will
blood thro
and life's
realized as
ing special
those men,
stricken wi
affections,
panied wit
treme nerv
tremities,
constipation
trouble, dre
asters, tim
general ina
all times as
poise and ec
stant source
when the pu
the benefit
restoration
and all the
it, the follo
given. It co
forming dru
home and ne
to your affli
The treatm
and correct.
the main tr
sences in on
mix. Get th
parilla compo
compound fl
two hours.
essence card
ture cadomen
mon). Shake
spoonful afte
bedtime.
The ingredi
ous prescriptio

black, brown
rd.
r the Young
scope crown,
. The illus-
d at $3 up.
len, we have
ie shapes in
priced from

very descrip-

ak
RING

monwealth Home
Builders.
tve Building Company
100 Representative
Los Angeles.
West Sixth Street

ECTROPODES
amation, Neuralgia, Nervousness—and build up the whole
A contract is signed with
Your money returned if
ies prove unsatisfactory.
a pair. All druggists.

Looking Teeth
th that don't look good
are a failure. We stand
naturalness in all its
ng teeth by our ALVEOLAR
te for our book. It is free.
EX DENTAL CO.
Francisco Bldg., Los Angeles

Shoe Sale
al Bargain Table in
t Today and Tomorrow
hoth Shoe House
South Broadway

o Location
y Kayser Shoe Co.
adway at Fourth

ONDERFUL
e in the World, $25.00
above. No going down to
cellar.
aneous Water Heater $12
ONAL HEATING CO.
W. Washington

Easter Novelties

Christopher's"
Broadway, near Sixth.

GRADE PIANOS
y received in exchange on
PLAYER PIANO
at special bargain prices.
OWN MUSIC CO.
SO. BROADWAY.

Corsets—Perfect Fitting
coml's 531
ET SHOP

OWN'S
CHIAL TROCHES
ed upon to relieve Sore Throat,
hing Spells and all lung
ave done this for half a
contain no opiates.
50c and $1.00. Sample free.
Boston, Mass.
& Son

THREE
DAYS TO
CHICAGO
INFORMATION AT
1-51 E. FIRST ST. STATION

FACTS FEATURES AND FANCIES FOR WOMEN.

By Olive Gray

DAILY BEAUTY HINT: A woman with a beautiful complexion has told me her "spring beauty remedy" and I mean to give it to you for what it is worth. One day in each week she fasts. For one entire day she eats absolutely nothing, drinks copious draughts of water and takes long, deep breaths of pure air. When she is so hungry that she can't endure it, she drinks more water and takes more breath. Next day she is still hungry, but she begins eating rather moderately and masticates her food thoroughly. She says that after several weeks of this treatment she feels "like a new woman."

I have always maintained that women are more persevering than men, and some one else has discovered this fact when the saying was formulated that when a woman will she will, you may depend on it." Yesterday, I heard of a pretty little incident which illustrated this fact.

For several weeks all shoppers have admired the flock of butterflies and the garlands of California poppies, which have decorated a big Broadway dry goods store. Each time I go in there, I am struck anew by the airy beauty of the decoration, and yesterday, when I commented upon it to one of the managers, he asked, "Do you miss anything? See anything different than at first?" It did not seem to me that it did. "Well," said he, "many thousands of the yellow poppies have been stolen." "What—stolen?" I gasped. "Oh, purchased." Then I was interested, for "air gardening" as a profession was certainly a new one; and I thought "What will the stores be doing next!" Then the gentleman continued: "Yes. They were purchased and shipped to Michigan, to be used as decorations in some great affair to be given in Detroit." I followed the story to its lair, of course, and found that, as in relation to most good things, there was "a woman at the bottom of it." It seems that Mr. Flanders, of automobile fame, is to have a birthday and a great celebration has been planned by his family. Mrs. Flanders sent to Mrs. Olier, whose husband is manager of the Studebaker Company in Los Angeles, asking her to collect everything typically Californian possible to use in making the celebration a Southern California affair. Mrs. Olier proceeded to make the collection, and of course the golden poppy of the sunny south must form an important part of it. The field flowers, she knew, would not transport, so bearing in mind the beauty of those used in the big dry goods store, she set about getting a supply, but found that it would be impossible to have them quickly made under cover. Now, you know a man—just a mere man—would have given up the idea of poppies and would have sent anything else; but not so a woman, and it was this particular lady. She determined to have those very poppies which were blossoming so gaily in the sun. I don't know exactly how she managed it; but she did manage it, and the flowers which have gladdened the eyes of so many here, are now on their way to that far-away Michigan fete.

• •

Home Farm Yard.

A great double window of one of the fashionable grocery stores on Broadway has been transformed into a farm yard, where are seen in confectionery every kind of poultry, farm animal and farm product. Above this display is the announcement: "Our farm yard is being sold out." Easter eggs of every possible material and in every kind of receptacle are seen, and chicks, rabbits—every kind of feathered thing which could be used to increase the Easter idea are there. That display must delight the eyes and the taste of all children who pass.

• •

Clever and Practical.

The clever girl has a way of arranging her corset covers which is pretty and at the same time, practical. Instead of the usual ribbons for running through the beading to draw up the fullness, she makes a crocheted cord, with little tassels or balls at the ends. These are allowed to remain in the garment at the laundry and there is no bother about running ribbons when one want to use it in a hurry.

• •

Home.

The Los Angeles girl has shown her appreciation of Panama. She is using not last bearing that name more extensively than she ever used it before. She wears it in every shape and size, crowned, small brimmed, brimmed, small crowned—with black band, with band of white; gaily colored scarf, with band of wide black velvet—and no matter she looks stunning in most becoming styles. One of the ladies' furnishing stores which walks hand in hand with Dame Fashion is selling these hats for less than ever asked before for such a quality.

• •

Some Easter Gifts.

In one of the handsome stores I noted some unusual examples of the potter's art. Several were in fine Venetian glass, and others were of fine wood, the latter figure carved from whitest ivory. For an Easter gift, to one who is fond of this emblem, something very appropriate could be found here.

• •

Millinery.

This season it seems as though the fabrics for summer gowns are more and more tempting than ever before, and I am always glad, when this season arrives, that I am a woman and can wear at least a few of these dainty, pretty things. When I look at Irish lawn I think there can be nothing more delicately pretty. I observed some of the new patterns of this durable fabric at one of the stores a few days since in true turquoise blue, which appealed to me "good enough to eat."

• •

Candy Girl.

The girl who makes delicious chocolates uses a little corn syrup in them. It gives a smooth, creamy consistency which adds greatly to the toothsomeness of the candy.

• •

Embroidery.

The latest place I saw a blue organdie with a dainty border, and I believe I am going to make this up, in my leisure moments, for whatever many white gowns or dresses I may have, the flowered frock will be a delight not only because it is pretty; but because it may be laundered many times without going to pieces, and is therefore a sort of economical wearable. A bit of pressing with a hot iron, and lo! it is as good as new. One of these muslins made with a sparing use of the border—for borders must be used with judgment—will prove the best sort of investment for a part of the summer wardrobe.

• •

New Pongee.

"Tuscan pongee" is the name of a new variety of this popular silk. In the store which has introduced the weave into Los Angeles I saw some very pretty patterns in delicate colors and in black and white. It is even more dainty and appropriate to summer gowns than are the usual silks of this weave.

• •

Fashion Fancies.

As was predicted, the return of the slightly raised waist line has brought in The Eton jacket and the bolero. This style of wrap, which is universally becoming, lends itself well to separate summer jackets. A wide range in taste is permitted in the construction of the bolero especially. Silk, satin and velvet may be chosen and will form a pleasing contrast to summer gowns and hats.

Tatting is very stylish.

Always popular is the tricorne hat.

Gowns without collars are still made.

All shades of red are smart for gowns

A very new veil is flesh pink spotted with black.

Dotted and striped fabrics are much in vogue.

Large and small flowers are used on the new hats.

Hats covered with brocade are excellent for early spring.

Many of the small hats are made of the very rough straws.

Flower toques are enjoying modistic prominence in millinery.

Wings, quills and gorgeous plumes are seen on many of the hats.

Sheerness seems to be the keynote for the most beautiful fabrics.

The fastenings of the new short coats are generally on one side.

WRONG SORT OF A HITCH.

Blushing Bride Holds Up Wedding Ceremony Until the Hands of the Clock Start Upward.

Justice Summerfield entertained a prospective bride and groom for sixteen minutes yesterday before he performed a half-minute ceremony which made them husband and wife. The wait was in deference to the bride's superstition.

Fearing that she would not be happy in her married life, if she were married during the first part of the hour, the bride informed the wedding party that it would have to wait or she would return to her home a single woman.

The participants in the novel affair were Carl W. Carson, a Pasadena plumber, and Lulu Otha May, who also resides in the Crown City.

Accompanied by Arthur May, the bride's brother, and Mabel Richardson, the party entered the chambers of the magistrate at 10:15 o'clock yesterday morning. With his customary practice of making everything else wait until he had made happy a waiting couple, Justice Summerfield stopped the suit he was trying and hastened into his chambers. Then there was a hitch—a real one.

The bride firmly declared that she was not ready to proceed. She told the magistrate that she was a native of Kentucky and that she believed in the southern superstition that ill-luck would follow the wedding ceremony unless it were performed during the period when the minute hand was traveling upward.

There was nothing for the party or the court attaches to do but to wait for the clock to toll off sixteen minutes. When it indicated that the time was thirty-one minutes after 11 o'clock the justice was given permission to proceed.

One of the court bailiffs now declares that he set the timepiece ahead two minutes and thereby caused the wedding to take place before the tip of the minute indicator had reached its lowest point. He said so after the bride left, however.

If I Had Eczema

I'd wash it away with that mild, soothing liquid, D. D. D. This recognized Eczema Remedy has wrought wonderful cures for ten years—of Eczema, Psoriasis and all other forms of skin disease. No, you don't need to suffer another day with that awful itch, for the moment the first drops of D. D. D. are applied to the inflamed skin, the itch is stopped, yes, instantly.

D. D. D. cleanses away the impurities and clears up the complexion as nothing else can. Washes away pimples over night.

Yes, if I had Eczema or any other kind of skin trouble, I'd certainly use D. D. D.

Get a trial bottle at 25c. The Owl Drug Co.'s Stores.

Valuable Item for Men

Health and strength hitherto unknown will be felt surging in rich red blood through the arteries and veins, and life's greatest ambitions may be realized as never before, if the following special treatment is followed by those men, and women, too, who are stricken with that most dreaded of all affections, nervous exhaustion, accompanied with such symptoms as extreme nervousness, insomnia, cold extremities, melancholia, headaches, constipation and dyspepsia, kidney trouble, dreaded dreams of direful disasters, timidity in venturing and a general inability to act naturally at all times as other people do. Lack of poise and equilibrium in men is a constant source of embarrassment even when the public least suspects it. For the benefit of those who want a restoration to full, bounding health and all the happiness accompanying it, the following home treatment is given. It contains no opiates or habit-forming drugs whatever. Mix it at home and no one will be the wiser as to your affliction.

The treatment is simple, thorough and correct. Leading druggists supply the main tinctures, extracts and essences in one-ounce bottles, ready to mix. Get three ounces syrup sarsaparilla compound, mix with one ounce compound fluid balmwort, and stand two hours. Add one ounce compound essence cardiol, and one ounce tincture cadomene compound (not cardamon). Shake well and take a teaspoonful after each meal and one at bedtime.

The ingredients are used for various prescriptions

HARD PROPOSITION FOR STUDENTS.

WOULD-BE PREACHERS PUT TO SEVERE TEST.

Los Angeles Presbytery in Session on Boyle Heights—Decides Not to Take Action Against Unorthodox Schools—Deputies to General Assembly to Be Chosen Today.

The young fellow who wants to enter the ministry of the Presbyterian Church, particularly if he has had no college training, finds himself up against a hard proposition, if one may judge by the course pursued in the Los Angeles Presbytery yesterday.

That body is now in its annual session at the Boyle Heights Presbyterian Church, and yesterday was devoted to the examination of candidates for the ministry, Rev. Will D. Landis, vice-moderator, presiding.

The candidates were seated facing the assembly, and as if to make discomfiture complete, the questions were litterally fired at them from all over the house. Some of them were involved extemporaneous questions, that would require a sermon to answer, and one asked yesterday afternoon, must have contained several hundred words. The young college preacher who asked it, was working on a candidatae who acknowledged that he has had no college training. The candidate kept getting red about the collar, and when at last the interrogation point was dabbed on, he faltered, and the assembly would likely vote that he failed on that question.

Away back in a rear pew, a venerable minister stood up and catechised another candidate on his knowledge of the Bible.

"How many books in the Old Testament?"

"Thirty-nine."

"Can you name them?"

"Yes; Genesis, Exodus ——"

Hold on; good-by; that'll do."

Then he wanted to know something about the second word in the second line of the second chapter of one of the Acts of the Apostles, or something of that kind, but anyway, it puzzled the young fellow, and he looked confused.

Thus it went on, through many branches of study, and many trying situations. Sometimes the answers were direct, and sometimes they were not, but that the pale young fellow had the vision of a preacher shone from his eyes.

"Ever study elocution?"

The candidaate laughed. "No I never did; I practiced it in the pulpit," and then a lot of the preachers laughed.

One patriarch got up at this point and ventured to suggest that in his opinion the young men on the inquisition seats should go to college and finish their studies, but he was choked off by a point of order, and the examination proceeded.

What the young fellows want is to preach, and if one sees stumbling blocks tossed at them, he naturally thinks of Moody, and an army of other men, who at first were not thought fit to preach.

Yesterday forenoon there was an animated discussion on the subject of entirely eliminating from consideration students of some of the colleges and seminaries which they consider unorthodox in some of their teachings. It was determined, however, not to visit the sins of the seminary upon the heads of the students, inasmuch as there are in this Presbytery a number of satisfactorily orthodox preachers who were educated at some of these schools.

The Presbytery yesterday ratified the following three calls to pulpits: Rev. W. H. Connett, to Santa Monica; Rev. C. H. Grube, to El Cajon; Rev. C. B. Hatch, to Tropico.

Last night the Boyle Heights Presbyterian Church, in which the sessions of the Presbytery are being held, was filled to hear a number of interesting addresses. Rev. J. G. Blue of Pasadena presided.

W. E. McVay spoke on the work of the Presbytery Evangelistic Committee, of which he is chairman. Rev. W. B. Gantz of Highland Park, on the subject: "The Church and Labor," dealing with the question of how the church can reach the masses, which has been taken up under the auspices of the Board of Home Missions. Rev. O. H. L. Mason of Long Beach discussed "Home Missions and Patriotism."

At a luncheon to be given today at noon, in the church social rooms, Prof. J. W. Lackey will speak on the subject. "If I Were a Minister;" Rev. W. E. Dodge, "If I Were a Layman;" Rev. Dr. W. E. Wishard, "If I Were a Young Minister."

This afternoon an animated session is looked for when the Presbytery votes for deputies and lay deputies to the General Assembly.

JOE STRIKES OUT ALONE.

Boy of Three Feels That He's Loved Less Because a New Sister Arrives, But Consents to Return.

Little Joe Dallman had no objections yesterday to telling the police that he had run away from home, and he also stated why. He later effected a reconciliation with his father, who acted as the representative of the mother. Joe went home to supper.

Joe is about 3 years old. He was found by Patrolman Bowman trudging wearily along North Main street, near Macy. Tears had trickled down his cheeks some time before, but he had brushed them off, leaving only the marks as he turned his face to the hard, cruel world.

"What's the matter, honey, you lost?" the officer asked him.

Joe pushed his chubby fist first into one eye and then into the other, and the tears streamed down his cheeks afresh.

"My mamma don' lub me no more. She's got another baby so me runned away," he said.

Joe evidently deemed this sufficient explanation for striking out by himself.

The officer took him to the Central Station and the police matron.

"Well, if mamma don't love you I will love you," said Matron Gilbert, as she placed the little fellow on a soft bed. A minute later he had forgotten that there is love in the world, and he slept soundly until his father, Joseph Dallman, No. 550 Crocker street, appeared.

Little Joe was brought back to earth with a gentle caress on his tired head. He sat up and yawned.

Dallman junior and senior discussed the situation for a minute or two, and then the smaller one decided that if mother would love him like she used to, he would forgive the new baby for being a girl and return home.

SEAT SALE for the Bernhardt engagement opens this morning, 9 o'clock.

THE BOOTERY

EXCLUSIVE AND ORIGinal Bootery Creations for Easter—having perhaps just a new line—a smart tip—a charming curve to the arch—a new swing to the last, just enough to soften—to adopt the extremes of Paris to the refined taste of the fashion-loving woman of Los Angeles.

The Boot illustrated, an exclusive Bootery creation by our master fashion artist. Satin, Black, Tan, Gray. $7.50

Evening Slippers Hosiery Children's Shoes

C. H. WOLFELT CO., 432 Broadway

Style Creators Quality Pioneers

Bullock's
Broadway at Seventh

"WAGNER" CAST ALUMINUM WARE

We want Housekeepers to See this Wagner Aluminum Ware

—that has come on the Fifth Floor.

—An aluminum ware that marks a new era in the making of cooking utensils. Fine for every cooking use and how this "Wagner" cast aluminum ware will wear—not forever, but the reasonable life of any piece is 25 years.

—See this new ware today—Note these prices: Aluminum Tea Kettles, $3.95; Sauce Pans, $1.70; Fry Pans, $1.80; Rice Boilers, $3.25; Coffee Pots, $3.00; Tea Pots, $2.70; Waffle Irons, $3.00; Spoons, 35c; Preserving Kettles, $2.60 and to $5.80; Bread Pans, $1.30.

Toilet Helps For Easter

—Perfumes, Toilet Waters and accessories—in unusual variety.

At 50c an Ounce—Perfumes in delicate odors of carnation, arbutus, lilac, lily of the valley, sweet pea and crabapple.

At $2.00 Ounce, Lune De Miel (Honeymoon)—A new and exquisite odor.

At 50c Box, Dora Complexion Powder—in white, flesh or brunette.

At 40c, Rouge de Splendor—a very high grade complexion rouge that may be had in three different shades.

At 45c, Rouge de Splendor—In package for the hand bag, with small mirror inside the cover.

At 75c, Violet Brut Toilet Water.

At 25c Box, Violet Brut Talcum Powder.

At 35c and 50c Each, Nail Buffers—in rosewood and ebony finishes, with reversible chamois.

At 10c Cake, Violette de Parme Toilet Soap—a very fine, daintily scented soap.

At 25c Each, Vanity Mirrors—for the hand bag, in gold or oxidized finishes.

Fifth Floor Specials Today

—Housekeepers will do mighty well to take advantage of these offerings.

—One Dozen Chippendale Colonial Krys-Tol Table Tumblers, 50c.

—Thin Blown Table Tumblers—1-3 under worth, 40c a dozen—today.

—Tea Cups and Saucers 10c—Plain white china cups for hand painting. A limit to quantities, and no phone orders.

Here is a 6 inch Millinery Ribbon 25c

—a yard that would regularly sell for a great deal more, were it bought to sell in a regular way.

—Pure silk messaline, with a soft, lustrous finish, and in the wanted Spring colors, including black and white.

—For millinery purposes this ribbon is unequaled. 25c a yard.

Exclusive Millinery

The latest New York and European Fashions now ready for your inspection.

Obrikat Fur Co.
COR. 3RD & HILL STS.

REGAL SHOES

Are Now $3.35 to $5.85.

Sold at cost, delivered to wearer, plus 5 per cent.

REGAL SHOE STORE
302 SO. BROADWAY

Wood Bros.
Good Clothes
343 South Spring Street

Easter Clothes of Distinct Superiority

To the man who is finely critical about the tailoring of his clothes—about the quality of the fabrics that go into them—about the perfection of the fit—about every minute detail that contributes to character—Wood Bros. hand-tailored clothes must strongly appeal.

Unlike ordinary ready-made clothes—Wood Bros. hand-tailored clothes are tailored especially and exclusively for us, and before we offer them to you they must measure up in every detail—seen and unseen—to the high standard we set.

We tell you in all sincerity that we mark our clothes on a much closer margin than is customary among retail merchants—a fact which is conspicuously evident in the splendid values we offer at

$15 $20 $25 $30 $35

Easter is only a few days away.
Better settle the clothes question today—at Wood Bros.

WB

San Joquin Valley.

MANY SOULS ARE ADDED.

ANNEXATION WINS THE DAY IN PORTERVILLE.

Territory of One and One-half Square Miles With Property the Value of Which Is Estimated at Two Hundred Thousand Dollars Is Gained by the Municipality.

[Special Correspondence of The Times.]

PORTERVILLE, April 12.—After o unsuccessful trials, the first of e proposals for a Greater Porterle won at the special election which as held yesterday. The result of this to add to the present limits of this y a territory which includes nearly e and one-half square miles, propty of the estimated value of $200,000, d a population of close to 300. Anxation carried by a majority of forthree.

On two former occasions has the nexation project been put up to the ople, on each occasion losing by a all vote. On the present occasion commercial bodies, the Chamber of mmerce and the Merchants' Associon, took charge of the campaign, d saw to it that every favorable te was polled.

n the district which will now beme a part of the city of Porterville re is the fashionable Scenic ights, the ultra-residence district, nte Vista terrace to the east of the limits, also a fashionable district d the residence section about Luther rbank Park.

A special meeting of the Chamber of mmerce was held Monday night, at ich that commercial organization nt on record as prepared to coerate with the Citrus Chamber of mmerce and the Citrus Protective ague, in the protracted fight which been waged between the Horticulral Commission and the Board of pervisors. It is proposed that all the organizations of this district coerate if necessary in trying to sere from the Superior Court a ruling ich will leave nothing to the furr discretion of the Supervisors.

GRIEVANCE OF RESIDENTS.

Residents of the southwest resince section are up in arms over the ported future action of the Council in aking that part of the city into a anufacturing district. It is stated at a number of the property ownrs of South Hockett street are prering to file damage suits against the anufactories which are already loted in that section. The plant of e Home Gas Company has been agled out for the first attack and its are to be brought to establish e fact that the plant is a nuisance d has been a damage to residence operty within a radius of three to e blocks from the plant.

Owners of the plant say the claims the southwest side property-owners e "all rot" and that if they are rious for a lawsuit the corporation ill attempt to satisfy them.

At a meeting of the principal propty owners of the Main-street busiss section, held in Price Hall last ht, there was organized the Porrville Mutual Plate Glass Indemnity sociation, a mutual insurance comny which will hereafter carry risks ch as its name indicates. This asciation is to be modeled after one ich has been in existence in Berlin, ., for the past several years and hich seems to have something of an ternational reputation.

NO PAUPERS.

As an indication of the prosperity of e Porterville people, at a special eting of the Ladies Improvement ub, which was held for the considerion of business in connection with e care of Luther Burbank Park, held st week, the charities committee of e club reported that since the new partment was organized there has t been a case which required their tention.

When the new board of directors of club were chosen, a special comittee was appointed to work with the lare County Humane Society whose ices are in this city, and who were have charge of the Organized Charies. It is reported that the new assoation has had but one case during the tire past year, that of a mother and ung child who was deserted by the sband. This case was given prompt d adequate relief and the young woan sent home to parents in the Southest.

Indications of the manner in which nd values are increasing in the citrus lt. John Lathrop of Delano sold yesrday a forty-acre tract of foothill nds lying seven miles southeast of is city for $5000 cash. The purchaser, lbert Monson of Minnesota, will make s home upon the property and will ant the entire tract to Washington avels.

Early in the spring of 1910 Lathrop ught this property and paid $1000 for half cash being paid down. In the le of the property, Lathrop has erefore realized a profit of nearly 000 on a total investment of $500.

Large Acreage in Melons.

DINUBA, April 12.—Due in large deree to the success which the crop ade last year, there is to be a very rge acreage set out to melons in e Dinuba section this year. Accordg to figures which have been comled by the officials of the Farmers' nion, there will be about 1100 acres ed, practically all of which will be t out to watermelons.

CITY HALL BEAUTY SPOT.

Grounds About New Structure in Pomona Are Being Laid Out With Park Effects.

POMONA, April 12.—Park Superintendent J. M. Paige is busy with men nd teams laying out the grounds adcent to the new City Hall in the lock bounded by Main, Thomas, ourth and Fifth streets. The land is ing graded for lawns. Walks will e constructed from all the streets and owers, shrubs and trees will be anted. It is planned to make these rounds into one of the most attracve close-in parks in the city. The ew City Hall is a handsome and conniently arranged structure. The ity Trustees and officials are now ocupying their new offices. A formal ublic opening of the building will be eld near the end of the month. The rustees plan to send invitations to her city officials in Southern Calirnia and probably a banquet will be erved, the Board of Trade joining ith the trustees in the celebration. he new quarters of the Board of rade in the City Hall are located in e northwest wing of the building, nd here arrangements have been ade for an interesting exhibit of uits and products.

The baseball nine of the Pomona igh School will play a matched game the first of the series of the Citrus elt League—with the team from Col- t the High School Saturday afteroon.

Plenty of Fine $5 to $8 Shoes Left!

Another Big Cut in Prices! We cut Prices on Some Special Every Day
Don't Miss These Big Values!

Ladies' Fancy Slippers
Just the thing for evening wear. Sold at Staub's Shoe Store for $6 and $7. All colors, velvets, suedes, etc. **95c**

Ladies' Oxfords
This is our Big Special. The finest assortment of 1911 styles. Just right for Easter. $4 to $5 values **$1.00**

SPECIAL NOTICE. We have purchased outright the entire stock of C. M. Staub's shoe stock damaged by the fire at Third and Broadway, and have placed it on sale here. STAUB SALVAGE SHOE CO.

Men's Dancing Pumps
Famous Nettleton's $6 to $7 values as sold at Staub's Shoe Store. All sizes, all styles, all leathers. Only a few left at.. **$1.95**

Bargain Tables
Don't forget to see our bargain tables. Good shoes. Your size is there. It will save you $2.50 to $3 a pair to buy at **50c**

Old Hamburger Bldg.--135 N. Spring

Easter is the Time to Buy Your New Spring Suit

From experience we have learned that each season hundreds of customers of "Desmond's" buy new clothes at the first opportunity. To meet this demand we have arranged this advanced display and sale of SPRING SUITS

at $20 and $25

The various lines have been selected with infinite care from makers of national repute who devoted their best efforts to impart the striking individuality reflected in every feature. These suits go to you with full assurance that they conform minutely to accredited Spring Models.

Ask to see our special offering at $10 and $15; best values possible at that price. Better Suits at $35 to $50.

DESMOND'S

Corner Third and Spring Sts.

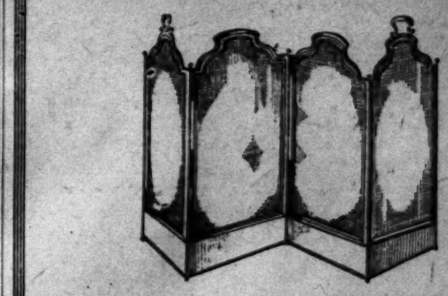

Fire Screens---This Week Only

This is your opportunity to buy brass fire screens at

1/3 OFF

Sale prices on 4 fold all brass screens from $6.00 up.

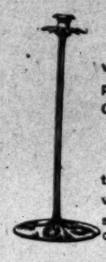

Electric Fixtures

which show originality and good taste improve the appearance of the home more than any other furnishing. Our display rooms are full of fixtures of just this sort.

It Costs You Nothing

to see the many attractive electroliers. Our salesmen will consider it a privilege to show you through our store and art rooms even if you do not intend to purchase.

Come to us when you need a gas or electric reading lamp.

J. Lg. Carmelee Co.
718 S. Broadway

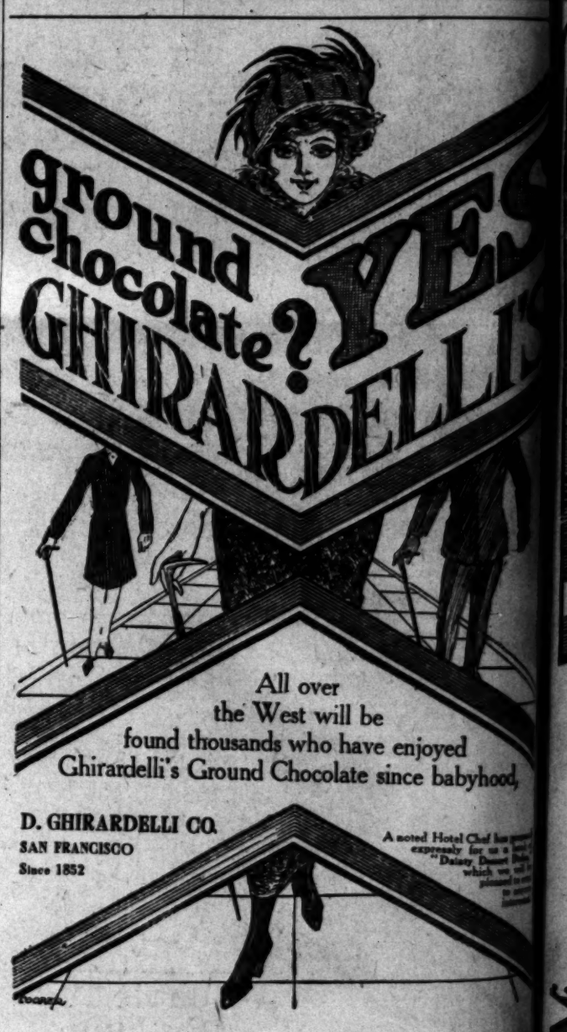

All over the West will be found thousands who have enjoyed Ghirardelli's Ground Chocolate since babyhood.

D. GHIRARDELLI CO.
SAN FRANCISCO
Since 1852

—a picture 158 miles long—

Ask for New Kite Folder

and No Scene Twice Seen-The

Kite Shaped Track

Santa Fe

This trip takes you through the scenic San Gabriel Valley and Santa Ana Canyon, stopping at Redlands and Riverside. These are the show places of Southern California.

There are two ways around the Kite. Via Pasadena, leave 8:30 a.m., or via Fullerton 7:15 a.m., or 9:05 a.m. New Mexico Parlor car goes via Pasadena.

$3.00 round trip; limit eight days.
$2.05 round trip Sundays; limited to date of sale.

E. W. McGee, G. A., Santa Fe, 334 Spring St.
Phone Home A5224—Sunset Main 736.

LAMSON

CASH AND PARCEL CARRIERS
Message Carriers
Pneumatic Despatch Tubes
CONVEYOR SYSTEMS.
LAMSON
Consolidated Store Service Co.
Call Building San Francisco
SERVICE

DRINK HABIT ABSOLUTELY CURED IN 3 DAYS
945 SOUTH BROADWAY NEAL INSTITUTE LOS ANGELES

Ray & Co.
LADIES' AND MEN'S TAILORS
Rooms 14-15 Canadian Bldg.
432 S. Main.

WHITING WRECKING CO. 415 E. 9th

New Lumber, $10.00 and up. Roofing Paper, $1.40 per roll. Cor. Gal. Roofing, $4.00 per square.

Baths, with fittings, $14.50. Toilets, $12.00 and $13.00. Sinks, $1.00 and up.

AWNINGS AND TENTS
Window Awnings A Specialty
WISE & DOWNIE
Home F8306 506 E. 7th St. Bdy. 2169

Men's Clothing
Clothes for M and Young M
DESMOND'S
Corner Third and Spring Streets

Arizona.

BREAK A DROUTH OF EIGHT DAYS

SALOON LICENSES ISSUED AFTER CAMP IS MOVED AWAY.

Phoenix and Eastern Line May Revert to the Santa Fe System; Over Quarter of a Million Dollars to Be Spent on New Schoolhouses in the Capital of Arizona.

[Special Correspondence of The Times.]

PHOENIX (Ariz.), April 11.—An eight-day alcholic drouth in Phoenix and Tempe has just been relieved by the issuance of twenty-four saloon licenses by the County Board of Supervisors. These licenses had been suspended through the operation of a Territorial statute forbidding the licensing of drinking saloons within six miles of a camp wherein as many as twenty-five men are employed upon public work. Wholly without design of this nature, a temporary reclamation service camp, established for repairs on the Consolidated canal headings, nearly six miles east of this city and a couple of miles from Tempe, was the cause of tribulation to a majority of saloon keepers in the two towns and of incidental gain of three saloons in Phoenix and one in Tempe, which temporarily enjoyed the entire trade in their goods within their communities. The board refused to issue licenses to saloons in outlying parts of the city, beyond usual police supervision.

MAY RETURN TO THE SANTA FE.

An interesting report has been circulated lately that there is a prospect for the return of the Phoenix & Eastern Railroad line to the Santa Fe system, through a court decision declaring illegal the transfer to the Southern Pacific several years ago. President Epes Randolph of the Southern Pacific branch lines within Arizona, states that he knows nothing of any such change. The Phoenix and Eastern route up the Gila River is that chosen by the Southern Pacific for its new gradient line across the Rockies.

Within Phoenix construction work is contemplated on school buildings, costing $350,000. On the new High School building will be spent $150,000, and $80,000 on a new east-end grammar school, while six ward primary school buildings will be built, two of them on

VAN
LAN
LAN

P
fortun
world.
Right at t
soil for every
without irrigation.
An hour's run on
connect this district with L
Whether you are an in
with small capital at your c
TIME, THE PLACE AN
'Phone, write or call on

JANS
320-335 Pacific Electric
S

Week Only

screens at

$8.00 up.

Fixtures

d taste improve the ap-
an any other furnishing.
ixtures of just this sort.

Nothing

ntrollers. Our salesmen
show you through our
u do not intend to pur-

reading lamp.

elee Co.

dway

Arizona.

BREAK A DROUTH OF EIGHT DAYS.

SALOON LICENSES ISSUED AFTER CAMP IS MOVED AWAY.

Phoenix and Eastern Line May Revert to the Santa Fe System; Over Quarter of a Million Dollars to Be Spent on New Schoolhouses in the Capital of Arizona.

(Special Correspondence of The Times.)

PHOENIX (Ariz.) April 11. — An eight-day alcholic drouth in Phoenix and Tempe has just been relieved by the issuance of twenty-four saloon licenses by the County Board of Supervisors. These licenses had been suspended through the operation of a territorial statute forbidding the licensing of drinking saloons within six miles of a camp wherein as many as twenty-five men are employed upon public work. Wholly without design of this nature, a temporary reclamation service camp, established for repairs on the Consolidated canal headgate, nearly six miles east of this city and a couple of miles from Tempe, was the cause of tribulation to a majority of saloon keepers in the two towns and the incidental gain of three saloons in Phoenix and one in Tempe, which temporarily enjoyed the entire traffic in their goods within their communities. The board refused to issue licenses to saloons in outlying parts of the city, beyond usual police supervision.

MAY RETURN TO THE SANTA FE.

An interesting report has been circulated lately that there is a prospect for the return of the Phoenix & Eastern Railroad line to the Santa Fe system, through a court decision declaring illegal the transfer to the Southern Pacific several years ago. President Epes Randolph of the Southern Pacific branch lines within Arizona, states that he knows nothing of any such change. The Phoenix and Eastern route up the Gila River is that chosen by the Southern Pacific for its low-gradient line across the Rockies.

Within Phoenix construction work is contemplated on school buildings, costing $250,000. On the new High School building will be spent $150,000, and $80,000 on a new east-end grammar school, while six ward primary school buildings will be built, two of them on sites now occupied by school buildings past their usefulness.

WILL ISSUE BONDS.

The Pacific Gas & Electric Company has made arrangement for a twenty-year bond issue in the total sum of $1,250,000. Of the amount enough will be issued at the present time to retire all present outstanding indebtedness and the balance will be drawn on as needed for the extension of the service. The sale of these bonds at a favorable rate is considered by local financiers as demonstrating the high esteem in which Phoenix securities are held abroad.

The Glendale line of the Phoenix City Railway Company is to be completed and in operation by next Monday. The road has been well built and its working efficiency has been bettered by the weld bonding of the rails. Work has been begun on reconstruction of the city lines and a number of new interurban cars have been added to the rolling stock. It is probable that construction will be begun this summer upon another important extension eastward to Scottsdale.

RAILWAYS IN ARIZONA.

In the last report of the Interstate Commerce Commission, Arizona is credited with 1994 miles of railroad and New Mexico with 3003. The tax rate in Arizona returned to the Territory $157 a mile and in New Mexico $180.

Articles of incorporation have been filed by the Farmers' & Merchants' Bank, which will be started within a few weeks in the old Valley Bank quarters on Washington street, used for the past year by the National Bank of Arizona. The incorporators are: F. S. Westfall, J. B. Westfall, W. F. Boling and C. L. Garber, late arrivals from Oklahoma. This will be the sixth bank within the city.

The Buckeye Valley Bank, with capital stock of $25,000, has been incorporated and will open business May 1, in the town of Buckeye, thirty-five miles west of Phoenix. The president of the institution is Dr. L. H. Thayer, a practicing physician of the Buckeye neighborhood.

IMPOUND FLOOD WATERS.

Supervising Engineer Louis C. Hill, in charge of southwestern reclamation projects, has returned from the Elephant Butte dam site, where 400 men are employed in preliminary work. The dam is to impound the flood waters of the Rio Grande, creating a lake of even greater capacity than that at Roosevelt. The work of construction will be much easier than at Roosevelt, inasmuch as a short railroad will connect with the main line of the Santa Fe and there will be no need for the building of a cement mill, power works or of the elaborate system of roads such as had to be provided in Arizona. A huge canal will be dug through which to divert the normal flow of the Rio Grande around the gorge at the dam site.

The Phoenix Board of Trade has determined to keep its Los Angeles bureau open until September 1. L. J. Rice has resigned as its director and the work will hereafter be in charge of Mrs. George W. Cowgill.

Yesterday at Tempe, Lynwood Fogal, 11 years old, was killed by the discharge of a small shotgun at the hands of the 12-year-old son of W. J. Kingsbury, a Tempe banker. The gun, which was loaded with bird shot, fell and its hammer caught in the Kingsbury lad's clothing, causing its discharge into the breast of the lad's companion.

HOLD ORATORICAL CONTEST.

The annual Territorial oratorical contest, between students of Arizona high schools, held last week at Tempe, resulted in a victory for Edith Teel of Phoenix, to whom was awarded a gold medal.

Advertisement has been made locally for bids for construction of the Federal building in Phoenix, a structure which is expected to cost about $170,000.

The Commissioner of the General Land Office has sustained the decision of Register Frank Parker and Receiver C. E. Arnold, of the Phoenix Land Office, that the Winkleman townsite belongs to the settlers thereon. Contests were filed by persons who claimed the land by virtue of scrip filings and homestead location.

June 20 at public auction conducted by the officers of the local Land Office will be sold the abandoned Fort Bowie military reservation, preferably for settlement by actual residents. The tract embraces 23,000 acres.

This afternoon in Phoenix died J. Lewis Scott, one of the most prominent members of the local lodge of Elks and for several years a successful theatrical manager in this city. He had been in Arizona five years, coming from North Adams, Mass., where he is survived by a widow and one child.

Easter Letters and Cards

We are now showing many exclusive novelties in Easter letters and cards and hand-painted Easter greeting cards.

For place cards we have bunnies and chicks cut out and mounted on cards, and some pretty favors in little white rabbits, etc.

Our Paper Flower department is making a great many Easter Lilies for decorative purposes, and their bonbon and ice cups add much to the Easter feast.

Write your Easter letters on Crane's Linen Lawn, orchid shade.

STATIONERY AND ART GOODS

Sanborn, Vail & Co.

735 South Broadway.

OUR RECLAMATION AMAZES.

Berlin Engineer Is Here to Study Irrigation and Waterways—Pays Tribute to Progress in West.

Investigating the methods of irrigation and waterways in general, Franz Quedefeld, Commissioner of Waterways of the Royal Prussian Department of Public Works, arrived at the Van Nuys yesterday from Berlin.

Quedefeld has been in this country eight months and will remain another year or so, making an exhaustive study of American water distribution and of the various ways it is applied, particularly as to the production of fruits.

"So far as I have been able to ascertain, the West far surpasses the eastern portion of the United States in the progress that has been made in the reclamation of vast waste areas by the introduction of irrigation systems," he said. "For a fact, it is only in the West that large and efficient irrigation plants are located."

He expressed great surprise at the number of products grown in Southern California without the aid of water save that which comes in the winter rains.

"If it is possible to do such wonderful things without water, it is not so remarkable that irrigation should bring really marvelous results," he remarked.

Quedefeld came here after visiting the Roosevelt dam in Arizona. He said it is really a great engineering feat.

Before leaving Southern California, the engineer will make a trip to Imperial Valley, Riverside, Redlands, San Bernardino and other places where great progress has been made with irrigation.

NARROW ESCAPE FROM DEATH.

Trolley Car Strikes Buggy and Women Occupants of Latter Thrown Out—One Badly Bruised.

Mrs. C. N. Hirst of No. 1128 South Mott street was badly bruised yesterday afternoon when the buggy in which she was riding at Stephenson street and Boyle avenue was struck and overturned by a street car. Mrs. Bonford of No. 1125 South Mott street, who accompanied Mrs. Hirst, was not injured.

Mrs. Hirst drove too close to the track, according to the report made to the police, and the front steps of a Stephenson-avenue car caught in the left rear wheel of the buggy. Both women were thrown out.

Mrs. Hirst was taken to the Receiving Hospital, where her bruises were dressed. The car was in charge of Motorman Smith and Conductor Johnson.

ASKS FOR SON.

The police are in receipt of a telegram from Roy L. Heindel of New Lisbon, Wis., who asks that Fred Wright, believed to be in the employ of a local express company, be located and told that his mother is very ill and that news of him will work wonders for her. Several messages and letters are at the office of the Wells-Fargo Express Company for Wright, and the mother anxiously awaits answers to them.

Harris Pofelski and M. Lohmann, German tourists, arrived at the Hollenbeck yesterday. They are from Witten, where they are connected with large woollen mills. The present tour is to acquaint them with American business methods.

Danderine

Grows Hair and we can PROVE IT!

EVERYBODY CAN HAVE BEAUTIFUL HAIR NOW, and they don't have to wait weeks and months for results either. You will notice marked improvement after the very first application.

Danderine is quickly and thoroughly absorbed by the scalp and the hair soon shows the effects of its wonderfully exhilarating and life-producing qualities. It is pleasant and easy to use—simply apply it to the scalp and hair once a day until the hair begins to grow, then two or three times a week till desired results are obtained.

A lady from California writes in substance as follows: I have been using your wonderful hair tonic for several months and at last I am now blessed with a wonderful suit of hair that measures over 48 inches in length; the braid is over 8 inches around.

Another from New Jersey: After using sixth bottle I am happy to say that I have as nice a head of hair as anyone in New Jersey.

This Great Hair-Growing Remedy can now be had at all druggists in three sizes, 25c, 50c and $1.00 per bottle.

FREE To show how quickly Danderine acts, we will send a large sample free by return mail to anyone who sends this free coupon to the Knowlton Danderine Co., Chicago with their name and address and 10c in silver or stamps to pay postage.

Cut This Out

The Doctor's Answers on Health and Beauty Questions

By Dr. Lewis Baker

The questions answered below are general in character; the symptoms of diseases are given and the answers will apply to any case of similar nature.

Those wishing further advice, free, may address Dr. Lewis Baker, College Bldg., College-Ellwood Sts., Dayton, Ohio, enclosing self-addressed, stamped envelope for reply. Full name and address must be given, but only initials or fictitious name will be used in my answers. The prescriptions can be filled at any well-stocked drug store. Any druggist can order of wholesaler.

Mr. I. M.: If you are bothered with a "terribly" itching scalp, accompanied by much dandruff, there is nothing superior to plain yellow minyol, which can be obtained of any well-stocked druggist. It is in the form of a paste, which is applied to the hair and scalp, and then rinsed out with water. It is said to be a superior hair grower, and cures dandruff and itching after 3 or 4 applications. Directions accompany 4-oz. jar.

Margaret: If your height is 5 ft. 4 in., and your weight only 108 pounds then you are a victim of "mal-assimilation." In other words, your system lacks the power to absorb fat and flesh from the food you eat. For anyone desiring to increase their weight, health and strength, by increasing the absorptive powers, I prescribe 3-grain hypomuciane tablets. One tablet after each meal and one before retiring. Continue for several months or until wight has increased 20 pounds or more.

Worry: Your misery and worry can readily be understood, as you are tortured by out-of-order kidneys, backache and bladder irritation. Your letter is meagre, but if you have any such symptoms as painful stitches, pains in back, inflamed and swollen eyes, nervous headache, irritability, feverishness, chills, dizziness, weariness, uncontrollable, smarting, or frequent urination, especially at night, then you can rest assured that you need the following prescription for use at once: Fluid ext. buchu 1 oz., comp. fluid balmwort 1 oz., and syrup sarsaparilla comp. 4 ozs. Mix and take a teaspoonful 3 to 4 times daily. Continue as long as any symptoms remain.

Ray E.: You say all cough medicines cause you to become constipated. Naturally, constipation makes your cough become more chronic. Get the impurities out of your system and cure your cough at the same time with the following splendid prescription. Essence Mentho-Laxena 2½ ozs., granulated sugar syrup 12½ ozs. Mix. Take a teaspoonful every hour or two. Make the sugar syrup yourself. Use 1 pint sugar and ½ pint boiling water, heat, stir and let cool. This is a laxative when 3 to 10 doses are taken daily.

Mrs. L. E. R.: Here is a splendid bust developer. The prescription given below is the one used by a famous beauty specialist who operated on many of our most famous and beautifully formed actresses. I know of many who have increased the bust from 4 to 6 inches by a few weeks' regular treatment: Compound tincture cadomene 1 oz. (not cardamon), glycerine 2 ozs., rosewater 2 ozs., and 1 teaspoonful of borax. Mix all together. Shake and apply to the parts, massaging thoroughly until absorbed. Then wash off any stain with hot water and soap. Then massage with olive oil or sheep tallow. Apply a tablespoonful morning and night for several weeks.

George T.: Nasal catarrh is very distressing and to most of us disgusting. Every human being should use a nostril antiseptic wash at least once daily, as the nostrils catch and retain dirt and disease germs with every breath we draw. Use the following twice daily and your catarrh will soon vanish: Get 2 ozs. vilane powder. Mix a pint of warm water add half a teaspoonful of the powder. Snuff into the nostrils from the hollow of the hand and gargle the throat. Also make an ointment with a level teaspoonful of vilane powder and one ounce of vaseline. Apply ointment well up in the nostrils twice daily. Internally take three grain sulpherb tablets, packed in tubes. Continue regularly and catarrh will soon vanish.

Mrs. O. L.: People with weak stomach can only avoid misery by dieting carefully or taking something which will aid and increase the natural agents of the stomach. Such symptoms as sour risings, gas on the stomach, belching, headache, dizziness, nausea, bloating, heart pains, foul breath, nervousness, weakness, etc., can be readily overcome by the regular use of tablets tripeptine. Powerful digestion follows and symptoms soon vanish.

Lizzie: (1) For greasy, stringy, unsightly hair I know nothing so good as a "dry shampoo" of an antiseptic, medicinal character. Mix 6 ozs. of pulverized orris root with 2 ozs. vilane powder. Sprinkle a tablespoonful into the hair and work into the scalp with the fingers. Then comb and brush the hair until it is all removed, and the grease, dandruff, etc., will all be removed, leaving the hair clean, fluffy and lustrous. Use this two or three times a week at first. This promotes the growth of hair better than any liquid preparation and is not harmful in the least. (2) For dandruff and itching scalp get a 4-oz. jar of Plain Yellow Minyol and follow directions accompanying.

Harold: Your questions and symptoms have been answered and explained several times heretofore in these columns, but as they may have escaped your attention I will repeat my advice, as I have for many others. You have a bad case of scrofulous blood and should use the following for several months until your system is thoroughly cleansed of blood poisons; aromatic cascara 1 oz., syrup trifolium comp. 4 ozs., comp. fluid balmwort 1 oz. Mix. Take a teaspoonful 4 times daily.

Mrs. W. M.: Having been ill so long you need a vitalizing nerve tonic to increase your strength and overcome stomach weakness, nervousness, dizziness, poor circulation, etc. The following makes the best tonic treatment I have ever used: Compound syrup of hypophosphites 4 ozs., tincture cadomene 1 oz. (not cardamom) and fluid balmwort 1 oz. Mix. Shake well and take a teaspoonful before or after meals and one at bedtime. Continue 6 to 8 weeks.

G. L.: For incontinence, or bed-wetting of children: I give from 5 to 10 drops of compound fluid balmwort in water or on sugar 4 to 6 times daily, and usually a few days, or weeks at the most, a cure follows. Try it for your child.

VAN NUYS AND LANKERSHIM LANDS

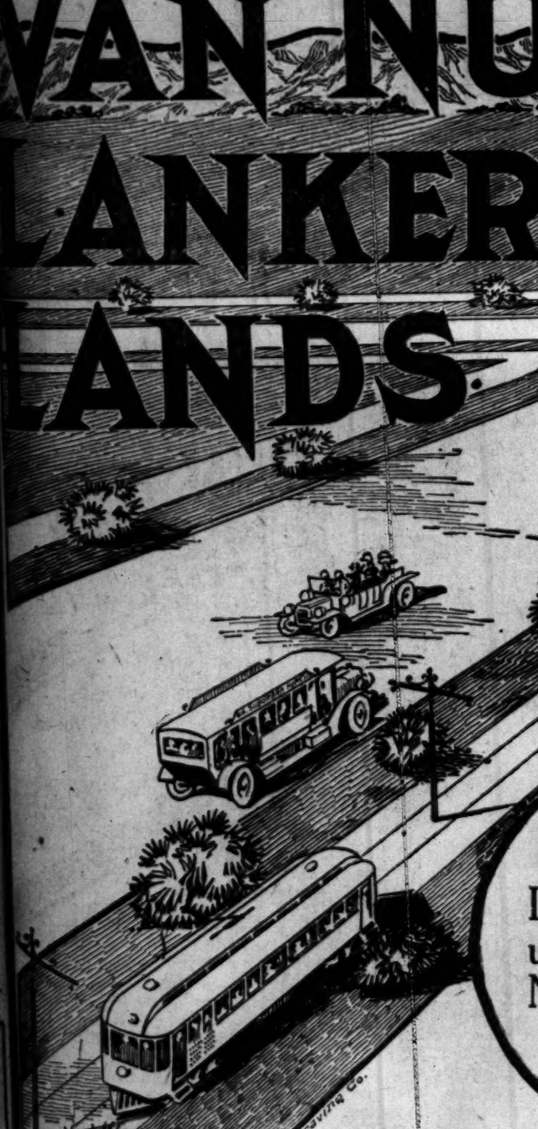

"To Most Men, Experience Is Like the Stern Lights of a Ship, Which Illume Only the Track Behind"

DON'T let this be your case. DON'T let this unequaled opportunity to invest in the VAN NUYS-LANKERSHIM district NOW, before the prices advance, pass---only to spend the remainder of your months and years in vain regret of what "might have been."

Pluck this fruit NOW. Buy your 5, 10 or 20 acre ranch NOW, in this gigantic money making garden spot, and reap your fortune. Situated in one of the most rapidly developing districts, as well as one of the most ideally beautiful home localities in the world.

Right at the threshold of the Los Angeles market—destined to become the greatest in the United States. With perfect climate—perfect soil for every kind of garden produce and especially adaptable to the raising of peaches, walnuts, apricots and various other fruits; and this without irrigation.

An hour's run on the Southern Pacific from Los Angeles now; and in the early summer the new electric car line will be completed, which will connect this district with Los Angeles in even less time. A half million dollars in asphalt boulevard improvements is now in operation.

Whether you are an investor desiring to place a large amount of your money where it will bring back the best possible returns—a city business man with small capital at your command, though eager to escape from the grime, the noise and the confinement of city life—or whether a health seeker—THE TIME, THE PLACE AND THE OPPORTUNITY FOR YOU IS HERE NOW IN THIS VAST TERRITORY OF RESOURCES.

'Phone, write or call on us today. A motor trip will convince you. Going, personally conducted, every two hours from this office.

JANSS INVESTMENT COMPANY

320-335 Pacific Electric Building, Sixth and Main Streets. Home 10345 Broadway 2468

SELLING AGENTS FOR L. A. SUBURBAN HOMES CO., PRINCIPALS

Have your ticket read "Burlington!"

For Diverse Routes East

In planning a five or six thousand mile tour of your country, you want to "get the best out of it," the best railroad service; the least monotony of country; the most diverting scenery; the routes that make it possible for you to include the greatest number of attractive cities; you want to see and know your country—its scenic, farming, industrial, commercial and transportation resources. Note where Burlington trains run:

Denver and Omaha, Chicago
Denver, St. Joseph, St. Louis
Denver and Kansas City
Kansas City and St. Louis
Kansas City and Chicago
Kansas City and Omaha
Omaha, Peoria, Chicago
Omaha and St. Louis
St. Paul and Chicago, St. Louis
Seattle and Denver
Seattle, St. Paul, Chicago
Seattle, Billings, St. Louis
Seattle, Omaha, Kansas City

Burlington Route

Let me help you plan your trip. We sell through tickets via all routes. Send for "Personally Conducted Excursions" folder and get in touch with us.

W. W. ELLIOTT, General Agent,
526 South Spring Street, Los Angeles, Cal.

To CHICAGO In 3 DAYS
Through cars daily. Choice of routes. Personally Conducted Excursions. Get our excursion rates East.
C. A. THURSTON, G. A., C. & N. W. Ry., 605 S. Spring St.

Battle Stories of The Civil War.

The War Day by Day Fifty Years Ago.

A Series of Graphic Historical Sketches running through The Times under special arrangement with the Century Company.]

April 13, 1861—Maj. Anderson, With His Command Exhausted and Nearly Suffocated by Smoke, Accepted Terms for Evacuating Fort Sumter, After Sustaining a Continuous Bombardment for Thirty-four Hours.

The Bombardment of Fort Sumter.

Women of Charleston gathered on the roofs of their homes to witness the first engagement in the war. From a contemporary sketch.

Copyright, 1911, by Associated Literary Press.

FIFTY years ago today Maj. Robert Anderson, having sustained a continuous bombardment for thirty-four hours, accepted terms for the evacuation of Fort Sumter.

The capitulation was arranged in the afternoon. At the time a fire was raging in the interior of the fort, and was burning fiercest over the magazine, which contained more than 200 barrels of powder; glowing cinders were being blown into ever corner, setting fire to furniture and bedding in the casemates, where the exhausted men were obliged at times to throw themselves on the ground, or cover their faces with wet cloths, to escape the scorching heat and suffocating smoke; scarcely any ammunition remained of the store saved from the fire; provisions were reduced to pork and water; the fort was being battered to pieces, and to hold out longer was to invite fatalities, thus far, as if by some miracle, happily averted.

Throughout the day Maj. Anderson, "as erect and calm as if on parade," had moved among his men, cheering them by his bearing and superintending the fighting of the fire, which was the most pressing labor of those distressing hours.

The bombardment, begun before daylight on the 12th, had been kept up by the Confederate mortars through the night and at daylight on the 13th had become general from all the fifteen batteries about the harbor.

The morning sky was stormy. A heavy wind blew strong from the sea and there was an unusually high tide. In the bar lay the ships of the belated relief expedition with food for Sumter. The Confederates had feared its boats might reach the fort in the night; but the weather had conspired to prevent this by delaying the arrival of the smaller vessels that might have navigated the shallow channel and attempted to run the batteries.

Handling Powder Amid Flames.

From the roofs, wharves and parade of Charleston, only three miles away from Sumter, a great throng of the city's inhabitants and people from the country watched with choking excitement the progress of the terrific spectacle of the morning.

At 9 o'clock a huge column of black smoke rising from inside the walls of Sumter told them that a crisis had been reached. To the watchers on shore, it seemed hardly possible that the garrison could contend with such an extensive conflagration.

The fire had been started by hot shot fired from Fort Moultrie. It began in the three-story brick barracks that flanked either side of the parade within the walls. Though supposedly fireproof, these buildings were finished with pine.

As the fire progressed and approached the magazine, Maj. Anderson ordered that but one gun should be fired every five minutes, and in person led the garrison in the hazardous labor of getting enough powder out of the magazine to serve the guns.

With sparks whirling in the smoke about them and burning flakes of wood dropping around the powder barrels, the men worked grimly until they had rolled out ninety barrels of powder, and stored it in the casemates.

Then they closed the magazine door, already hot, and banked it with earth. Just then a shot struck the door near the lock, and jammed it so that it could not be opened again.

Flagstaff Shot Away.

By this time the wind was sweeping firebrands into the casemates, and about the barrels of powder. Maj. Anderson therefore ordered all but five barrels rolled out through an embrasure and dropped overboard. The tide was now out, and the powder made an exposed pile on the rocks outside the fort. Confederate shells soon set it off, in a tremendous explosion.

About 1:30 the flagstaff was shot away. Promptly several men rushed out on the parade amid fire, smoke and falling shot, and began erecting another, from which the flag soon fluttered.

The disappearance of the flag was noted at the Cummins point battery. The Confederate officers stationed there believed the time had arrived to secure the capitulation of the fort and held a hasty conference. Among them was ex-United States Senator Louis T. Wigfall of Texas, an aid on the staff of Gen. Beauregard, the Confederate commander.

Rushing to the shore, Col. Wigfall jumped into a small boat, accompanied by a private soldier, and ordered two negroes to row him to Sumter. Col. Wigfall was in civilian dress, but carried a sword and to this he attached a flag of truce.

With this waving, the boat safely crossed the shot-swept water to the fort.

Seeing no one on arriving at the wharf and finding the entrance obstructed by burning embers, Col. Wigfall passed along the rock work outside the fort searching for an embrasure he could enter. A private reported his presence to Maj. Anderson.

"Anderson passed out of the burning gateway," says Surgeon Samuel Wylie Crawford, in his book on Sumter, "accompanied by Lieut. Snyder, who followed Col. Wigfall around the work.

An Excited Peace-Maker.

"Arriving at an embrasure on the left flank, where a sentinel was standing, Col. Wigfall displayed his white flag on his sword and said he wished to see Maj. Anderson, when, after some discussion, he was permitted to enter. The writer saw him enter the work, Lieut. Snyder entering after him."

There are several versions of what followed. All agree that Col. Wigfall was greatly agitated. To Lieut. Snyder he said: "Let us stop this; Gen. Beauregard wants to stop this."

He was taken to a casemate, where the other officers were assembled.

"Your flag is down, your fort is on fire; why not stop this?" he said. "Show a white flag."

The officers told hi mthe flag was not down, but was again flying, and "that a white flag would not be shown except by order of the commanding officer, and that his own batteries should set the exampde of suspending fire."

Col. Wigfall declared his own battery at Cummings Point had ceased fire, and asked that a white flag be shown the Sullivan-Island batteries.

"This was refused," says the official report on Sumter, written by Capt. J. G. Foster, "but he was permitted to wave a white flag himself, getting into an embrasure for the purpose.

"He having done this for a few minutes, Lieut. Davis permitted a corporal to relieve him. Very soon, however, a shot striking very near the embrasure, the corporal jumped inside and declared to Wigfall that 'he would not hold the flag, for it was not respected.'"

At this juncture Maj. Anderson appeared.

As Col. Wigfall introduced himself, Maj. Anderson is said to have raised himself on his toes, clicked his heels and said sternly, "Well, sir!"

Col. Wigfall now repeated what he had already said to the other officers.

Maj. Anderson suggested that if Col. Wigfall wished his flag of truce to be seen, it should be shown from the parapet. Therefore from the top of the fort a hospital sheet attached to a pole was soon displayed.

Terms Are Confirmed.

The firing gradually ceased. Maj. Anderson, his officers and Col. Wigfall retired to the hospital bombproof, the only habitable room in the fort, for a conference.

Here Col. Wigfall requested that hostilities be suspended until terms of evacuation could be arranged. Maj. Anderson asked what terms he had to offer.

"Any terms you may desire—your own terms," was the answer.

Maj. Anderson said he would accept the terms proposed by Gen. Beauregard on the 11th—that the command march out with its property, after saluting the flag.

Col. Wigfall now left to seek Gen. Beauregard. He had not been gone long when a boat bearing three aids from Gen. Beauregard—William Porcher Miles, Roger A. Pryor and Stephen D. Lee—arrived at the fort.

The aids bore a humane message from Gen. Beauregard. He wished to know if he could send a surgeon to the fortress [illegible] to subdue the flames. These Maj. Anderson declined with thanks, saying he had no wounded, and that the fire was burning itself out.

In this interview the aids learned of the visit of Col. Wigfall. They declared he had no authority to offer terms.

"There is a misunderstanding on my part," said Maj. Anderson. "I will at once run up my flag and open fire again."

The aids urged him to wait until they could see Gen. Beauregard and tell him of the interview with Col. Wigfall.

While this conversation was in progress another boat arrived at the fort. It contained Maj. D. R. Jones of Gen. Beauregard's staff, authorized to offer the terms of the 11th, and to confirm the offer of Col. Wigfall.

These Maj. Anderson promptly accepted in writing, about 7:30 p.m. Then the word was passed to the smoke-begrimed men of the garrison that on the morrow they would march out with the honors of war.

For tomorrow: The union garrison leaves Fort Sumter.

PERSONAL.

Ensign Louis Richardson of the torpedo flotilla, is a guest at the Alexandria.

J. J. Alexander, of the B. W. Freer Company, San Francisco, is at the Angelus.

Charles H. Ingalls, a leather broker of Boston, is passing a few days at the Hayward.

E. O. Wattis, who has mining interests in Utah, is registered at the Angelus from Ogden.

C. M. Fuller is one of the late arrivals at the Lankershim. He is an oil man of Bakersfield.

F. H. Bennett, proprietor of the Stagg Hotel at Phoenix, is making a brief stay at the Hayward.

Mr. and Mrs. Eugene P. Carver of Boston are guests at the Alexandria. Carver is a Boston capitalist.

Thomas Kearns of Salt Lake is at the Alexandria while waiting to join his business associate, Keith.

W. T. Johnson, a Pittsburgh manufacturer of cutlery, is one of the recent arrivals at the Hollenbeck.

L. L. Patrick, president of the National Bank of Goldfield, is making a brief sojourn at the Lankershim.

Dr. Urbana Spink, a practicing physician of Indianapolis, is one of the late arrivals at the Van Nuys.

Dr. Nettie S. Burling and her mother are staying at the Hollenbeck for a few days. They are from Seattle.

R. Gustafson, a cattleman and ranchman of Denver, is making the Hollenbeck his home for a few days.

S. J. J. Snyder, traveling passenger agent of the Southern Pacific, San Francisco, is registered at the Hayward.

Mr. and Mrs. J. W. Spratley are passing a few days at the Westminster. Spratley is a Kansas City merchant.

Mr. and Mrs. A. J. Pickerel of San Francisco are occupying a suite at the Van Nuys. Pickerel is a Prescott banker.

Allan M. Fletcher and wife are guests at the Van Nuys. Fletcher is in the lumber and shipping business at Alpena, Mich.

Dr. S. H. Stone, a practicing physician of Phoenix, accompanied by Frank Stewart of the same place, is staying at the Van Nuys.

Arthur S. Hyman, theatrical man, left yesterday for the North accompanied by Mrs. Hyman. Hyman is looking for new material.

Frank Knox, president of the National Bank of the Republic, Salt Lake City, is at the Alexandria after a trip to some of his Nevada properties.

28 Miles of New Buildings

Erected in Los Angeles in the Past Year

The tremendous increase in the city's population has demonstrated beyond a shadow of a doubt the important part played in its great development by the Home Building Companies of Los Angeles in making it possible for residents and newcomers to own beautiful and attractive homes on terms of easy payments. Miles of streets and street railways and blocks of new houses stand as monuments to the progressiveness of the home building companies. And with every improvement property values increase.

All this is brought about by co-operation—by combined capital, which, when effectively applied, not alone benefits the projectors of an enterprise of this nature but proves of lasting benefit to a great city in making it greater.

THE COMMONWEALTH HOME BUILDERS is taking an active part in this work, and by expert and efficient management, by the purchasing of lumber and materials in large quantities at the lowest wholesale prices, it will be able to produce for its stockholders the full benefits of the substantial profits to be made in every branch and phase of a home-building enterprise. This means large dividends to the stockholders of Commonwealth Home Builders. There is no promotion stock. Every share must be paid for at the market price before it can be issued from the Treasury. There are no salaries to officials.

The present low price of 25 cents per share will soon be advanced, and the stock will continue to advance in price as progress warrants. Be among the first to buy—don't wait for the advance—purchase all you can afford NOW and make the profit.

100 SHARES,	$ 25,	$ 2.50 DOWN,	$ 1.25	PER MONTH
200 SHARES,	50,	5.00 DOWN,	2.50	PER MONTH
500 SHARES,	125,	12.50 DOWN,	6.25	PER MONTH
1000 SHARES,	250,	25.00 DOWN,	12.50	PER MONTH

Commonwealth Home Builders

"Incorporated Under the Laws of the State of California"

OFFICERS AND DIRECTORS

SOL DAVIS, President—President Golden State Realty Co.
WM. MACKIE, Vice-President—Mackie-Foley Furniture Co.
C. C. C. TATUM, Secretary—Real Estate.
S. ROTTNER, Assistant Secretary—Real Estate.
W. T. WHEATLY, Wholesale Lumber.
GEO. RENWICK, President Los Angeles Manufacturing Co.
DR. RALPH HAGAN, Physician.
C. W. HOUSTON, Real Estate and Manager Grosse Building.

ADVISORY BOARD

L. L. ELLIOTT, President Oil and Metals Bank and Trust Co.
W. O. MORTON, Attorney and President Civil Service Commission.
N. R. MARTIN, Dis. Passenger Agent, Southern Pacific R. R.
GEO. STECKEL, Photographer.
E. J. FLEMING, Attorney.
P. O. WRIGHT, JR., Architect.
M. W. EVERHARDY, President Palace Market Co.
HENRY S. JONES, Secretary Cunningham, Curties & Welch Co.
A. F. FRANKENSTEIN, Musical Director.
S. S. SPIER, Millinery.

E. L. KORNFELD, Selling Agent

Main 84 — 120 West Sixth Street — F-5881

The Supremacy of

Bradford's Bread

is founded on real Quality

Ever since the first loaf of Bradford's Bread was made this splendid product has maintained its supremacy all over the Southwest. We put quality of Flour, Yeast, Vegetable oils, Experience and Skill into Bradford's Bread to an extent unequaled by any other bakery in the Southwest.

The supremacy of Bradford's Bread is founded on real benefits—purity, cleanliness, sweetness and richness. Every day our output shows a big increase, every day new dealers are being added to our list, every day more and more people are learning that to buy the best bread is to buy Bradford's. Your Grocer will supply you with Bradford's Bread if you insist. Order a loaf today—it is in your interest and ours that we advise you to take no substitutes.

Bradford Baking Co.

401-3-5 North Avenue Twenty

Home 31421 — Sunset East 2197

That Easter Suit!

Buy it at Kahn's

where you always get $20 and $25 styles for Men and Young Men at $15

It's an easy matter for men interested in clothing values to prove up our statements. Take a walk along Spring and Broadway, pick out a few of the patterns and styles that sell at $20 and $25—then come over to Kahn's and it's ten to one that you will find the same identical clothing here at $15. These high rent merchants would sell at Kahn's prices if they could. But it stands to reason that the "ultimate consumer" is the fellow who eventually pays the big rents. The reason we are able to save you $5 and $10 on suits is that our rent is absurdly low, our expenses are reduced to a minimum. And then again, our ready cash talks when we go into the market to buy.

Speaking of ready cash reminds us that Mr. Kahn has just bought seventy-five suits which arrived by express yesterday. When we unpacked these goods every salesman in the place stood aghast. Never before in all clothing history have such remarkable values been possible. In this collection are beautiful blue worsted cheviots, silk striped serges, fancy mixtures, blue serges, silk striped unfinished worsteds and many other splendid fabrics. The styles are right up to the minute—sacks and Norfolks cut to fit.

We are prepared for Easter business with clothing at $15 that is going to win hundreds of men away from the high rent prices. Come early tomorrow for best selection. Come expecting the most remarkable clothing values ever offered in Los Angeles.

Kahn's

213 WEST FIFTH ST.

OLD EXPRESS BUILDING

Los Angeles Railway Co

The lower picture shows a few of the t

On Edge.

DRAWING FOR TROLLEY RUNS.

SYSTEM OF CHOOSING PROVES TIME OF INTEREST.

First Choice on Los Angeles Railway Falls to Men Oldest in Point of Service and Is Devised to Take Care of Employees in Domestic Life.

Two thousand conductors and motormen of the Los Angeles Railway are intensely interested in the semi-annual drawings for runs now taking place at the four division headquarters.

According to the system in vogue on the yellow lines, all runs of each division are declared vacated twice each year, and the men pick out their new jobs according to length of time in the service of the company.

In this manner the oldest man in the employ has the first choice of the runs in his division, and after he has made his choice, the other runs of the division are open in regular order to the newer men, each picking his position according to the number of years he has been in the service.

Among the conductors, F. R. Nye, J. G. Galbraith, W. Elliott and George M. Blessington have their choice of the positions in divisions 2, 3 and 4, respectively.

In the same divisions, William Richards, H. Brady, R. E. Palmer and D. A. Wildesmith have their respective choices in the motormen's positions.

This plan is carried on to take care of the changes in the domestic life of the men, and to reward those who have been in the service of the company any considerable length of time.

In each line there are three runs. For instance the Moneta-avenue line is divided into day, swing and night runs. The married men seem to prefer the day runs. In these work begins in the early morning and it is finished about 4 o'clock in the afternoon, with an hour off in the middle of the day for lunch. The night runs begin about 6 o'clock and last until the last car has been put into the barns. To bridge the time between the day and night runs and to fill in the meal hours, the swing runs have been installed.

When bulletins for the run drawings are posted, the men in signing off the day's work are called in, according to the order of their service, and make their choices. Once the choice is made there can be no change until the end of the six months.

Should a vacancy occur in a day run, the first man on the swing run is moved the place, and his run is in turn offered to the man at the head of the night list.

When this offer is made, it is optional with the man himself whether or not he makes a change.

On the first division there are about 60 conductors, and the same number of motormen to be provided for. In the second division, there are 232 each; in the third, 242 and in the fourth, 172. All drawings are made at the club house provided by the company at division headquarters.

Like the Pacific Electric and Los Angeles Pacific, the system of choice is entirely different. Here the divisions are still kept separate, but there is no periodical shake-up. Choice of run is made by reason of long service.

For instance, if a run is vacated through any cause, the vacancy is posted on the bulletin board for ten days. The men desiring the run bid for it, and the oldest in point of service who has put in an application, is given the place. His old run is also filled in the same way.

GIVES EARLY PICKING.

Owner of Large Orange Ranch Near Lindsay Takes Valencias From the Trees and Puts Them in Storage.

(Special Correspondence of The Times.)

LINDSAY, April 12.—R. H. Shoemaker, owner of the 200-acre Camello ranch, is picking part of his crop of Valencia oranges. The fruit is being stored in the basement of the Pioneer Fruit Company's packing-house, there to remain until the eastern markets demand this variety.

Mr. Shoemaker's idea in picking Valencias is to relieve the trees just at the time when they have commenced to bloom, also as the fruit is in prime

Los Angeles Railway Conductors and Motormen Drawing Their New Runs.
The lower picture shows a few of the two thousand men awaiting their turn in one of the four assembly halls.

On Edge.

DRAWING FOR TROLLEY RUNS.

SYSTEM OF CHOOSING PROVES TIME OF INTEREST.

First Choice on Los Angeles Railway Falls to Men Oldest in Point of Service and Is Devised to Take Care of Employees in Domestic Affairs.

Two thousand conductors and motormen of the Los Angeles Railway are keenly interested in the semi-annual drawings for runs now taking place at the four division headquarters.

According to the system in vogue on the railway lines, all runs of each division are declared vacated twice each year, and the men pick out their new runs according to length of time in the service of the company.

In this manner the oldest man in point of service has the first choice of the runs in his division, and after he has made his choice, the other runs of the division are open in regular order to the newer men, each picking his position according to the number of years he has been in the service.

Among the conductors, F. R. Nye, J. A. Galbraith, W. Elliott and George A. Remington have their choice of the runs in divisions 2, 3 and 4, respectively.

In the same divisions, William Richards, R. Brady, R. E. Palmer and D. J. Widesmith have their respective choices in the motormen's positions.

This plan is carried on to take care of the changes in the domestic life of the men, and to reward those who have been in the service of the company any considerable length of time.

In each line there are three runs. For instance the Moneta-avenue line is divided into day, swing and night runs. The married men seem to prefer the swing runs. In these work begins in the early morning and it is finished about 4 o'clock in the afternoon, with an hour off in the middle of the day for lunch. The night runs begin about 6 o'clock and last until the last car has been put into the barns. To bridge the time between the day and night runs and to fill in the meal hour, the swing run has been introduced.

When bulletins for the run drawings are posted, the men in signing off for day's work are called in, according to the order of their service, and make their choices. Once the choice is made, there can be no change until the end of the six months.

Should a vacancy occur in a day run, the first man on the swing run is given the place, and his run is in turn offered to the man at the head of the night list.

When this offer is made, it is optional with the man himself whether or not he makes a change.

In the first division there are about 300 conductors, and the same number of motormen to be provided for. In the second division, there are 292 each; in the third, 242 and in the fourth, 175. The drawings are made at the club rooms provided by the company at the headquarters.

Of the Pacific Electric and Los Angeles Railway, the system of choice is slightly different. Here the divisions are kept separate, but there is a periodical shake-up. Choice of runs is made by reason of long service.

For instance, if a run is vacated from any cause, the vacancy is posted on the bulletin board for ten days. The men desiring the run bid for it, and the oldest in point of service who has put in an application, is given the place. His old run is advertised in the same way.

EARLY PICKING.

Owner of Large Orange Ranch Near Lindsay Takes Valencias From Trees and Puts Them in Storage.

[Special Correspondence of The Times.]

LINDSAY, April 12.—R. H. Shoemaker, owner of the 200-acre Camelio ranch, is picking part of his crop of Valencia oranges. The fruit is being stored in the basement of the Pioneer Fruit Company's packing-house, there to remain until the eastern markets demand this variety.

Mr. Shoemaker's idea in picking Valencias early is to relieve the trees just at the time when they have commenced to bloom, also as the fruit is in prime condition and highly colored he will take no chances of its turning green, which is usually the case if allowed to remain on the trees. This experiment will be watched with interest by orange growers generally.

H. E. Cousins of New Hampshire has bought twenty acres in the Sierra Vista Colony, ten acres of which were set to navels in 1910. The sale was made through Weston & Turner.

RAID DI[S]CLOSES GAMBLING.

Some Jumped Out Windows and One Carries Crutches as Memento of Occasion.

[Special Correspondence of The Times.]

HANFORD, April 11.—One man jumped from a two-story window and is now walking around on crutches as a result, and many rushed wildly for doors, windows and staircases when Marshal Frederick and several other officers raided the Lions' Club rooms near the city limits, after successfully working their way through the secretly-opened doors by closely following a member who knew the signals. Ten players were captured and have paid $10 fines. The club is a colored organization, but white men were also playing stud poker and craps when the entrance of the police threw the occupants of the place into a panic.

CHILD DROWNED.

In a shallow irrigating ditch, running but six inches of water at the time, little 3-year-old Cleorinda Days, daughter of Mr. and Mrs. M. Days of near Lemoore, was drowned late Saturday afternoon. The child had accompanied her elder sister to the ditch to get some water, and while the larger girl was carrying the water to the house, the baby fell into the ditch and was drowned. A verdict of accidental death was returned by the coroner's jury.

NEWS BRIEFS.

Judge Covert has instructed the grand jury to report in the Superior Court room on April 18 for duty. No criminal cases are to be inquired into so far as known.

Mrs. Russell Judson Waters, State president of the Federated Woman's Clubs of California, was tendered a luncheon and reception yesterday afternoon by the various woman's organizations of Kings county, at the Woman's Clubhouse in this city. About forty covers were laid at the luncheon.

Judge Covert in the Superior Court has denied the petition of H. J. Whitley of Los Angeles for a change of venue to that county in the suit brought against him by A. J. Eckes of Corcoran. Eckes is suing Whitley for damages, alleging that the Los Angeles millionaire misrepresented to him the quality of land purchased by Eckes in the southern part of the county.

A prominent local fruit grower says he thinks there will be but a third of a crop of apricots in this county this year, but says the packers will make up for the shortage in crop by paying about 12 1-2 cents for what cots are produced. This same man says there will be a medium crop of peaches and that the raisin outlook is at present splendid.

At a meeting of the Kings County Poultry and Pet Stock Association complete reorganization was effected and a decision reached to this year resume the local fowl exhibitions that have up to the last year been held annually in this city. Plans for the coming show will be discussed at the next meeting. New officers were selected as follows: President, M. Bassett; vice-president, C. L. Newport; secretary and treasurer, George L. Meadows; superintendent, E. F. Bradley.

SAVED FROM STRYCHNINE.

TULARE, April 12.—Prompt use of emetics and prompt action by a physician was all that saved Frank Anderson, a resident of the Pixley district, from death by poisoning yesterday, when he accidentally took a drink from a cup which contained a solution of strychnine. Mrs. Anderson had made a strong solution of the poison to use for soaking grain, and, placing it in a cup, put it in the cupboard. Anderson took the cup from the shelf to get a drink of water and took a sip of it with a view of seeing whether the water was fresh. Dr. Beck responded from this city.

H. V. Brown, a manufacturer of mouldings and picture frames, of Rochester, is a recent arrival at the Hollenbeck.

Knox Hats

Are recognized everywhere on a brotherhood basis of uniform quality.

For sale at our agencies everywhere.

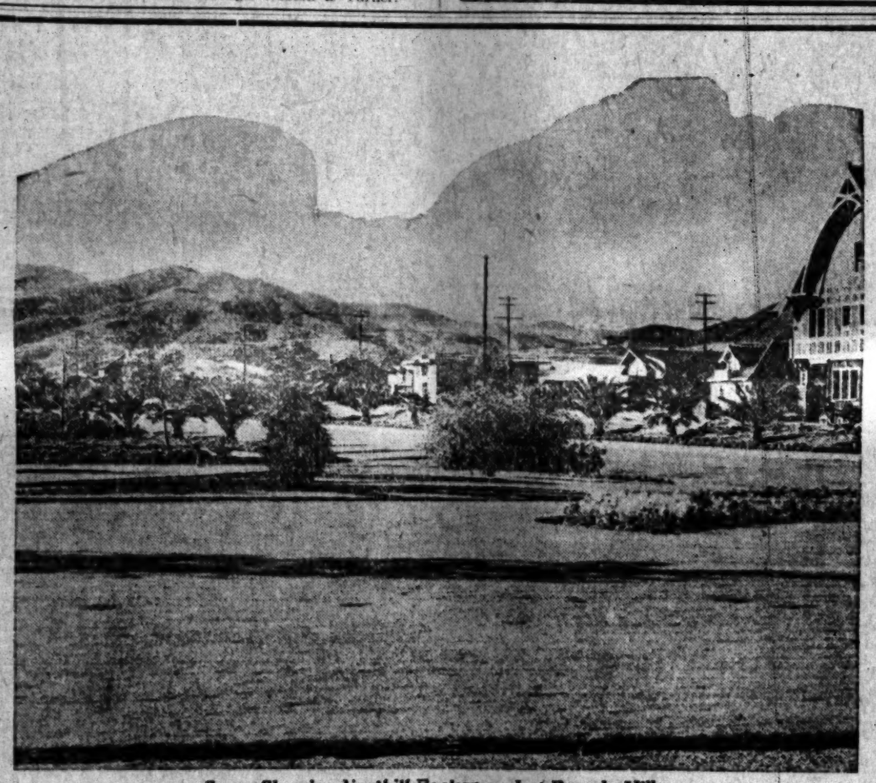

Scene Showing Foothill Background at Beverly Hills.

The biggest advertisement that Beverly Hills could possibly have is the magnificent building development that has taken place there during the past twelve months. Fastidious home builders---people who have searched every nook and corner of Los Angeles and environs for a building site that combined every residential advantage that Southern California affords---have chosen Beverly Hills as the only location where this type of property could be secured at a consistent price. Oh, yes, there are other desirable residence districts beside Beverly Hills —BUT NOT AT ANYTHING LIKE BEVERLY HILLS PRICES—no, indeed! Considering the gigantic improvement plan—costing over a half million—the beautiful petrolithic boulevards, the artistic parking, the wealth of trees and shrubs, the incomparable water garden—the unparalleled views, the easy access to picturesque foothills and scenic canyon trails, the nearness to the ocean, the splendid transportation facilities, every public convenience, the extra large size of lots, the superb class of homes, the proximity of the $100,000 Country Club House—considering these things, Beverly Hills prices are almost absurdly LOW! There are no 50-foot lots—nothing but big, broad, rambling villa plots—breathing room—opportunities for landscape effects—the very type of property you've always had in mind to build upon. Go out and see it all tomorrow. Beverly Hills has sewers, telephones, electricity, mountain water—and gas is now being installed.

LOTS $1600 AND UP

Acreage at relatively low prices; 25 per cent building discount for a short time. Easy terms of payment.

PERCY H. CLARK COMPANY, Sales Agents,

311 H. W. Hellman Building, Fourth and Spring Streets.

Or see our Mr. Rowe at Beverly Station. Take Los Angeles-Pacific cars on Hill or Sixteenth Street.

BEVERLY HILLS

Dr. Lyon's PERFECT Tooth Powder

is used by people of refinement in every part of the world where the use of the tooth brush is known

S.S.S. A PERFECT CURE FOR SCROFULA

Scrofula belongs to the type of diseases known as blood poison, and is a trouble usually manifested in childhood. It is often an inherited condition springing from some specific disease of ancestors. The ordinary symptoms of Scrofula are swollen glands about the neck, sores and ulcers on the body, scalp diseases, skin affections, weak eyes, poor physical development, etc.

The disease being deeply rooted in the blood, often attacks the bones if the poison is not removed from the circulation, and this should be seriously considered in the case of any child who shows symptoms of having scrofulous blood. Some persons who inherit Scrofula reach maturity before the trouble develops, but being bred in the circulation, the disease is bound to show itself in some form. Frequently a debilitating spell of sickness which depletes and weakens the system offers a favorable opportunity for the disease to manifest itself. A thorough cleansing of the blood is the only method of treatment that can be of any value, the scrofulous poison must be removed from the circulation.

S. S. S. has cured thousands of cases of Scrofula. It is the greatest of all blood purifiers, acting by going down into the circulation and ridding it of the scrofulous germs, and enriching the blood with the addition of healthful corpuscles, S. S. S. cures the disease permanently. S. S. S. is a purely vegetable remedy, and is perfectly safe for children. If you or your child have any symptoms of Scrofula, begin the use of S. S. S. at once, and get the destructive disease forever removed from the system. Book on the blood, and any medical advice free. S. S. S. for sale at drug stores.

THE SWIFT SPECIFIC CO., ATLANTA, G

Two years ago my infant, 4 months old, developed a scrofulous condition. The enlarged glands of the neck suppurated and discharged pus. The child was treated by a doctor, but did not improve. I put it on S. S. S. as directed by our physician, and it took but a short time for S. S. S. to make a perfect cure.
Goldsboro, N. C. GILES HINSON.

I inherited scrofula from my ancestry and was under treatment of physicians for quite a period at different times, but their treatment did not do me anything like the good S. S. S. did last winter when I took it. It builds up the general health in every way, and in addition to being an excellent blood purifier, it adds to its success as a remedy for scrofula.
MRS. LOUISE COHEN.
123 Brownell St., Cleveland, Ohio.

Cut Rate — CHAMBERS RUG COMPANY — Up-to Date

5th and Main—Also 2nd and Main
Los Angeles, Cal.

If you Value your time

SUNNY MONDAY Laundry Soap is a time- and labor-saver—as well as a clothes saver. It contains a wonderful *dirt-starter* which does away with most of the rubbing. The soap itself does most of the work.

Sunny Monday is white, and contains no rosin. It washes woolens and flannels without shrinking, and colored goods without fading. It will double the life of your clothes, and is the most economical laundry soap you can use. It washes in any kind of water.

"Sunny Monday Bubbles
Will wash away your troubles"

The N. K. Fairbank Company, Makers, Chicago

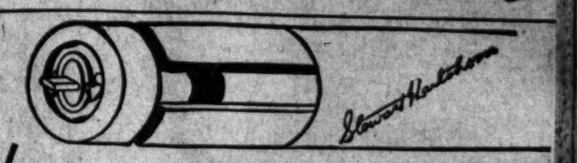

It is just as easy to have the best, by asking for the

HARTSHORN

Improved Self-Acting Shade Roller

See that the label on each Roller bears the script signature of Stewart Hartshorn.

"The Improved" requires no tacks.

For Sale Everywhere.

Each improved HARTSHORN SHADE ROLLER—no tacks required—is perfect when it leaves the factory and *does act right.* That's the way it is made.

WOOD ROLLERS. TIN ROLLERS.

Business: Markets—Finance and Trade.

FINANCIAL NEWS SUMMARY.

[Furnished by Logan & Bryan, Members New York and Boston Stock Exchanges, Bradbury Building.]

NEW YORK, April 12.—American stocks in London steady up 1-8 to 2-8.

B. R. T. expresses willingness to extend subway plans to take in the Bronx if city does not agree on terms with Inter-boro.

March was one of the best months in history of Steel trade for earnings.

In Legislature of thirty-seven States there are now pending 484 bills directly affecting railroads. Missouri leads with forty-five.

Twelve industrials declined .28; twenty active rails declined .50 per cent.

FINANCIAL.

OFFICE OF THE TIMES.
Los Angeles, April 12, 1911.

BANK CLEARINGS. Bank clearings yesterday were $3,799,712.29. For the corresponding day of 1910, $3,883,306.16; for the corresponding day of 1909, $2,946,294.37.

...day	$3,260,237.89
...sday	3,115,283.75
...nesday	3,799,712.29
...otal	$10,184,434.02
...me time, 1910	9,177,366.38
...me time, 1909	7,879,961.11

Quotations furnished by the Los Angeles Stock Exchange.

OIL STOCKS.

...roducers—	Bid.	Asked.
...algamated Oil	$ 50.00	75.00
...erican Crude Oil Co.	....	.40
...erican Pet Co, com.	35.00	50.00
...sociated Oil	54.00	....
...e Creek Oil & M. Co.	.07½	....
...okshire Oil Co.	.75	....
...ifornia Midway Oil Co.	.14	.14½
...tral	1.96½	2.03½
...umbia	1.10	1.25
...ed Midway Oil Co.	.19½	.19½
...ntinental Oil Co.	.55	.56
...n Oil Co.	.59½	....
...ld Oil Co.	....	.55
...Hartop Oil Co.	....	4.00
...ter	....	.13
...e Oil Co.	.35	....
...x. Pet. Ltd. pfd.	67.00	67.50
...x. Pet. Ltd. com.	20.00	20.25
...pot Oil Co.	....	2.25
...da Land Co. (Oil)	.50	.59½
...mer Oil Co.	1.41	1.45½
...a Mt. Co.	....	1.00
...e Ranch Oil Co.	.23½	.24
...der's Oil Co.	75.00	....
...ion	101.00	101.65½
...ion	101.00	101.65½
...ion Security Corp. pfd.	25.00	100.00
...hittier Home T. & T. Co.	....	90.00

SALES—Morning session: 22 Associated Oil 55.75; 10 do. at 55.75; 1000 Cal. Midway at 14½; 1000 do. at 53½; 2000 do. at 54; 2000 do. at 54; 1000 do. at 54½; 2000 do. at 54½; 1000 do. at 54¾; 2000 do. at 54¾; 2000 do. at 54¾; 1000 do. at 54¾; 1000 Cons. Midway at 19½; 2000 do. at 19½; 2000 do. at 20; 1000 do. at 19½; 2000 do. at 19½; 2000 do. at 19½; 2000 do. at 19½; 2000 do. at 19½; 1000 Olinda Land (Oil) at 51; 1000 Union at 101; 10 do. at 101; 10 do. at 101; 10 do. at 1.46; 1000 do. at 1.45; 1000 do. at 1.46; 1000 Olentangy Dev. Co. at 5¾.

SALES—Afternoon session: 10 Home Tel. pfd. 32; 2000 Cons. Midway at 19½; 5000 do. at 19½; 30 do. at 19½; 2000 do. at 19½; 2000 do. at 19½; 20 do. at 19½; 4000 do. at 19½; 3000 do. at 19½; 20 do. at 19½; 10 Union at 101; 10 do. 101; 5 Palmer at 1.46; 1000 do. at 1.45; 100 do. at 1.46; 100 do. at 1.45; 1000 Olentangy Dev. Co. at 5¾.

MINING STOCKS.

CALIFORNIA.

Miscellaneous—	Bid.	Asked.
Al. Hills M. Co.	.03	.03½
Consolidated Mines Co.	1.90	....

NEVADA.

Searchlight District—
Searchlight Parallel ..... .01

Per thousand.

LOCAL PRODUCE MARKET.

Potatoes were still the feature of the market yesterday morning. Trading is heavy and every one is buying whenever possible in anticipation of the highest prices Los Angeles has ever seen on this one product. The buying has been confined to the city, but brokers and jobbers are importing all possible stock, as evidenced by the fact that receipts of spuds have exceeded the 200-sack mark every day for nearly two weeks. On account of this the market is well supplied at the present minute, but there are not many more potatoes obtainable on the outside. Reports yesterday morning had it that the Oregon and Idaho markets were entirely cleaned up, that Colorado and Minnesota have very little stock on hand, and that the remaining spuds to be consumed in Los Angeles must come from farther East. Prices were very steady in trading yesterday morning. Minnesota stock sold up to $1.60 per hundred. Highlands brought $2.30 in jobbing. Receipts of spuds were 2501 sacks.

There were no changes in the egg market. The northern prices showed a very steady market and this, with the good local demand, kept prices right up to the advance of the day previous, with some dealers asking ½ cent more a dozen on case-count than quotations. Receipts were 542 cases.

Butter was firm in price and the demand was chiefly for creamery extra. Receipts of butter totaled 20,256 pounds.

Northern fresh cheese sold in a jobbing way at 17½ cents, eastern Dairy brought 16½, and Swiss imported sold for 23 cents. There were no changes in quotations. Receipts of cheese were 5192 pounds.

Only 41 sacks of onions arrived from the North. They were of the Australian brown variety and moved freely. No beans were reported in and sweets were scarce.

Receipts of asparagus were very heavy and the big white grass sold at 3 cents a pound. Only the small green-stem grass from Coachella sold at a good figure, bringing from 5 to 7 cents on fresh stock. The demand for all vegetables was good.

Strawberry receipts, while increasing very slowly, are not up to the demand, and the result is continued high prices. They are bringing from 10 to 12 cents a pound, which will hold good for this morning's trading, according to one of the principal handlers of the fruit.

There were no price changes on staples or on fresh fruit and vegetables. Other food products were all steady, including meats and grain products.

Prices Current.

EGGS—Fresh local ranch, candled, selected 24; local ranch, case count, 20; northern and Imperial Valley, dozen, 22; eastern, 19.

BUTTER—Price to trade, 2½c above quotations. Creamery extras, 29 per lb.; creamery firsts, 28; eastern, 25; ladle, 17 per lb.; country, 14.

CHEESE—North, fresh, 15; storage, 14. Oregon daisies, 16½@17½; twins, 16½@17½; eastern daisies, 17@18; Longhorns, 17@18; singles, 16½@17; Young America blocks, 16@17; Swiss blocks, 18; wheel, 19; imported, 32; Limburger, 16@19; cream brick, 18@19; Edam, $.00@4.50; Sierra 1.40 per box; German Brand, 1.80 per box; Neufchatel, 1.80 per box; Camembert, 1.40 per box; Schloss-kase, 1.05 per box; Canada cream, 1.50@1.20 per box; Roquefort, 30@40; Asher blue, 30.

BEANS—Pinks, No. 1, 4.35; Lady Washington, No. 1, 4.25; small white, No. 1, 4.00; Limas, No. 1, 4.50@4.60; black eyes, 4.30; lentils, 6.00@7.00; Garbanzos, 4.50.

DRIED FRUITS—Apples, evaporated, 13½@14; Citron, fancy, 19-lb. boxes, 18@17; orange and lemon peel, 14@15; currants, Imp., fancy, bulk, reclaimed, 7½; fancy, 50 1-lb. pkg. 11; dates, packages, imported Fards, fancy 6c, 11½; Fards, fancy 12s, 13½@13; Persian Golden, 6c, 7@7½; Persian Golden, 12s, 8@9. Figs, black and white, bulk box, 2.25, white 6 oz., 50s, 1.65; 12 oz., 12s, 1.00; 16 oz., 16s, 1.10; 16 oz., cartons, 12s, 1.15; imported, 14-15-16. Nectarines, per lb., 7; fancy, 25s, 3. Peaches, fancy, 8½; choice, 50s, 7½; choice, sacks, 6½; fancy peeled, 25s, 20. Prunes, 30-40, 12; 40-50, 10½; 50-60, 11; 60-70, 11½; 70-80, 11; 80-90, 10½; 90-100, 10; 100-120, 9½; 120-140, 9c; 140-160, 8½; extra, 1½@2 extra. Apricots, 12½@13; choice, 14. Pears, 12@14. Plums, 10@12.

RAISINS—Sultanas, bleached, 9@10; unbleached, 8; seeded, 8½; 25-oz. pkg., 4 for 12-oz. pkg., London layers, 3-crown, 1.15; 2-crown, 1.40; 4-crown, 1.60; 5-crown, 1.90; 6-crown, 2.50. Loose Muscatels, 2-crown, 4; 3-crown, 4½; 4-crown, 5.

NUTS—New almonds, fancy, IXL, 14@17; almonds, fancy, paper shell, 14½@15½; Brazils, 14@15; filberts, large, new crop, 13; pecans, large, 14; small, 15; pecans, soft shell, 20; peanuts, eastern, "Sun," raw, 9@7½; peanuts, eastern, "Sun," roasted, 9½; peanuts, Japs, fancy raw, 6½; peanuts, Japs, fancy roasted, 7½; California, raw, 8; California, roasted, 7; walnuts, Jumbos, 18@19; No. 1, softshell, 16½; walnuts, No. 1, softshell, 15; Tehamanuts, per lb., 20c. 1 frosted, 1.75@4.00; eastern, 4.50@4.75.

HONEY—Comb, fancy, water white, 1-lb. frames, 14@15; light amber, 13; white, 17; extracted, light amber, 8½; white, 9; water white, 9½; beeswax, 30 per lb.

CITRUS FRUITS—Navels, 1.50@2.25 per box; choice oranges, 1.50@2.00; lemons, fancy pack, 2.00@2.50; choice, 1.50@1.75; unpacked stock, 1.25@1.50; grapefruit, seedless, 2.50@3.50; seedling grapefruit, 1.75@2.00; tangerines, 1.25@1.50; limes, 1.25@1.50 per hundred.

FRESH FRUITS—Apples, Bellefleur, 2.75; 4-tier White Winter Permains, 2.25; Missouri pippins, 2.25; Banc, 2.50; Jonathans, 2.75; Baldwins, 1.75@2.00; Winesaps, 2.25@3.50; Romes, Beauties, 2.75@3.00; bananas, 4@4½ per lb.; Bermuda bananas, 5; pineapples, 6@10; pears, 2.25@2.75 per lug box; loquats, 2@4 per lb.

BERRIES—Strawberries, 10@13 per basket; guavas, 5@10 per basket.

ONIONS AND CHILI—Evaporated chili, 14@15; sun-dried chili, 10; ground chili, 10; Mexican black, 25; chili tabiqui, 75@1 60; Japan, 14. Onions, Australian Browns, 3.25@3.65 per 100; Utah, 3.00; Nevada, 3.25@3.50; Oregon, 3.25@3.50; Bermudas, Mexican, 2.00 per crate; garlic, 8@10 per lb.

POTATOES—Highlands, 2.25@2.40 per 100 lbs.; Bulligs, 2.00; Lompocs, 1.75@2.00; Watsonville, 1.50@2.25; Oregon Early Rose, 2.35@2.50; White Rose, 2.35; Idaho, 2.00@2.25; Minnesota, 2.10@2.25; Michigan, 2.10@2.25; sweets, yellow, 4.00; Merced, 4.50; 4.75.

GREEN VEGETABLES—Beets, 20; carrots, 40@75; parsley, 30@35 per doz.; spearmint, 25@30 per doz.; turnips, 25; oyster plant, 25@40; peas, 4@5 pounds, 15@25 per lb.; radishes, 15@20 per doz.; watercress, 25@30 per doz.; spinach, 15@20; cabbage, 75@85 per sack; red cabbage, 1 per lb.; curly leaf, 2 per lb.; green onions, 15@20 per doz.; leeks, 35@40 per doz.; lettuce, common, 75@1.00 per crate; endive 30 per doz.; escarol, 40 per doz.; parsnips, 2@3 per box; celery, 2.00@2.75 per crate; tomatoes, Mexican, 1.50@1.75 per 4-basket crate; hothouse mushrooms, 3.00@4.00 per basket; locals, 1.00@2 per lb.; artichokes, northern, 65 @85 per box; red chili peppers, 25 per lb.; green chilis, 20@25; celery root, 5 per lb.; rhubarb, local, 2@3; strawberry, 1.00@1.25; summer squash, local, 50s; per lug box; cucumbers, hothouse, 50@2.00 per doz.; eggplant, 9@12 per lb.; Brussels sprouts, 8@10 per lb.; corn, Bantu, 75@10 per lb.; okra, 8@9; cauliflower, 1.50@2.00 per crate; asparagus, green, 5@6; white, 30@5.

POULTRY—Dealers buy from the producer, live weight. Old roosters, 10; stag, 10; rens, 18 per lb.; ducks, 21; geese, 17; turkeys, 23 @25; squab pigeons, 2.00 per doz.; fryers, 24; broilers, 27 roasters, 20. Wholesaler sells to retailer; live weight: Hens, 21@23 fryers, 28 @27; broilers, 30; old roosters, 25; turkeys, 25; geese, 15; ducks, 24@25; roosters, 23. Dressed weight averages from 3c to 5c higher than live weight.

LIVE STOCK—Based on delivered weights in Los Angeles (furnished by Hauser Packing Company.) Steers, 5½@6; heifers, 4½@5; cows, 4½@4; calves, 6@6½; small calves, 6½@7; wethers, 5½@6; ewes, 4½@5; lambs, 6; hogs, 8.25@8.75; hogs, 150-200 lbs., 7½@8; hogs, 200-300 lbs., 7.

BEEF—Steers, per lb. net, 10; heifers, 9½; steers, hind quarters, 11½; short hind quarters, 9½; fore quarters, 8; short loins, 20; loins, 13; loins, No. 1, 17; ribs, No. 1, 12; loins, No. 2, 14; ribs, No. 2, 12; full chucks, 7; short chucks, 7; triangles, 6½; plates, 7; steer rounds and rumps, 9; steer rounds, butt on, 10½; tenderloins, fresh, 35; do., frozen, 18; shoulder clods, 12; rolls, 19; boned trimmings, 7½; shanks, 4; flank steaks, 10; sweetbreads, 25; fresh tongues, 12; suet, 4; cod fat, 7; livers, 7; oxtails, each, 6; brains, each, 10; hearts, 6; clear rumps, each, 30; feet, each, 7½; hands, 5 per lb.; kidneys, each, 6; cooked tripe, each, 2.50.

VEAL—Per lb. net, calves, 110 lbs. and under, 11; do., 111-130 lbs., 10½; do., 131-160 lbs., 9; do., 161-200 lbs., 8½; sides, 75-100 lbs., 10; hind quarters, 12½; fore quarters, 7; heads, frozen, each, 50c; feet, frozen, each, 5; livers, 7.

MUTTON—Per lb. net, lambs, 10; spring lambs, 14; yearlings, 12; wethers, 10; ewes, 9; racks, 12½; legs, 12; loins, 10½; tongues, each, 2; plucks, each, 5; heads, skinned, each, 10; brains, 2; liver, hearts, 30.

PORK—Per lb. net, dressed hogs, head on, 12; do., head off, 13; trimmed hogs, 16½; fores, 14; loins, eastern, frozen, 18; loins, local, frozen, 15; legs, 13½; shoulders, 11½; picnics, 11½; butts, 1.46; bellies, 18; leaf lard, 15; trimmings, 12; tenderloins, 25; spare ribs, fresh, 12½ do., frozen, 8; head, cheek fat, 12; tails, 5; neck bones, 5; tongues, 10; pigs' feet, each 3½; livers, 7; hearts, each, 3½; plucks, each, 5; kidneys, each, 1½.

SAUSAGE—Per lb. net, Diamond "C" link, 15; Diamond "C" bulk, 15; fresh pork links, 12; fresh pork, bulk, 12; Spanish style pork, 12; blood, 9; liver, 9; head cheese, in casings, 9; sour head cheese, 10-lb. pails, 10; bologna style, 12½; bologna style, paraffined sacks, 9; Rex, Frankfurt style, 9; Conner Island style Frankfurt, 9; minced, in bladders, 12; Douglas style, in sacks, —; tongue loaf (new), 18; Salami (Italian), 20@30; German, 25½; Cervelat, 25@30; Holstein, Cervelat, 18; Farmer Cervelat, 20.

BACON—Winchester, 10-lb. bacon, 24½; Winchester, 4-6-lb. bacon, 25½; 12 avg., 23½; Empire, 23½; 6@8 lb., 18-19; Premium, 22; Atlas bacon, 23½; Gold brand, 22; Diamond "C," 10-lb., 22½; Diamond "C," 6-8-lb., 24; Heimet bacon, 21; Orange Blossom bacon, 18; Sun light bacon, 4-6 avg., 24½; Rex Breakfast bacon, 18-10 avg., 23½; Rex Breakfast bacon, 12 avg., 23½; Rex Breakfast bacon, 8-10 avg., 24½; Regal bacon, 23½; Pioneer bacon, 8-12 lbs., 20½; Heimet, 4-6 avg., 19; White Label bacon, 23½; Armour's Shield bacon, 4-6 avg., 24; 8-10, 23; 10-12, 22; Colonial, 6-8, 22; 10-12, 20; Special bacon, 22; Western bacon, 10-12 lbs., avg., 17½; Angelus, 4-6, 23½; Angelus, 8-10 lbs., 20½; Angelus, 10-12, 20½.

DRY SALTED MEATS—Dry salt sarvos bellies, 17½; dry salt clear bellies, 16-20 avg., 17; dry salt backs, 15½; short clear backs, 16; short clear sides, 40-45 lbs., avg., 16; dried beef, insides, 21½; dried beef, outsides, 22; beef knuckles, 22; medium bacon, 13@14; bacon strips, 20½; bacon backs, 22½; smoked beef tongues, 35.

PICKLED GOODS—

	Quotations, net.
Pigs' feet, kits	$ 1.50
Pigs feet, halves	2.50
Pigs feet, quarters	1.25
Pigs feet, barrels	13.00
Honey comb tripe, kits	1.35
Honey comb tripe, halves	2.75
Honey comb tripe, quarters	1.35
Pig pork, quarters	9.00
Pig pork, halves	18.75
Pig pork, barrels	37.50
Lambs' tongue, kits	1.50
Lambs' tongue, quarters	3.50
Corn beef, plate	11.50 bbl., 6.00 ½ bbl.
Corned beef, rump	15.00 bbl., 8.00 ½ bbl.
Corned beef, brisket	14.50 bbl., 7.50 ½ bbl.

HAMS—Per lb., net, Rex, 11½; sex skinned hams, 13½; Diamond "C," 21½; Diamond "C," skinned hams, 19½; bolted boneless Rex hams, 23½; Pioneer hams, 19½; Regal, 19; mild-cured hams, 17½; plain hams, 16½; Winchester, small, 20-12, 19½; Winchester hams, avg., 19½; Premium, 10 to 12 avg., 27½; 13-14 lbs., 24½, 14-16 lbs., 22; Winchester picnics, 14½; Winchester bolted hams, 19½; Winchester skinned hams, 19½; Gold Band, 17½; California hams, 13½; Premium skinned hams, 20½; Atlas hams, 15½; minced ham, 18½; Cylinder bolted hams, 20½; Premium bolted hams, 27; Oxford bolted hams, 16½; Star bolted hams, 22; Silver hams, 10-12 avg., 22; Armour's Star hams, 10-12, 19½; avg., 20, 12-14, 18½; Shield hams, 12-17, 17½; 15-14, 18; 14-16, 17½; skinned hams, 16-18, 15½; picnics, 6-8, 12½; avg., 13; Angelus boiled hams, 12-14 avg., 19; 15-17 avg., 17; Angelus skinned, 21½; Angelus picnics, 12½.

LARD—Tierces, per ½, 11; cases, 11½; 10-pound, 11; Crescent lard, 11½; Bank lard, 11; Diamond C Kettle lard, 14½; Rex, 13½; White Label, 11½; basis sustenos, 10½; K. C. Lard, 9½; Yellow Cotosuet, 11; White Cotosuet, 12; Mission lard, 12½; Compound lard, eastern, 9½; Armour's Shield lard, 12; Armour's Simon Pure lard, 14; Armour's Vegetole, 10½; Pennant lard, 10½; White Label lard, 13½; Bakers pure lard, 14½; Fairbank's White Cottolene, 17. Red Star lard, 16; Sustene, 11; Premium pound cans, 13½; leaf lard, 16½; Rex pure lard, 1 case, 7.25; 5 cases, 7.15; 10 cases, 7.10. Baker's Cottolene, 1 tierce, 12½, 3 tierces, 12½; 5 tierces, 12½. Fairbank's Snow White lard, tierce basis, 15. Angelus lard, 16½; Angelus Compound, 10½.

SALT—Western, handled through L. A. jobbers, Princess salt, cartons, 70 lbs per case, 1.40; 150-lb. bales, Crown brand, all sizes, pockets, per bale, 1.75; Wellington Dairy, 50 per ton, 16.00; 100s per ton, 15.50; 224s per ton, granulated and ¾ ground, large, per ton, 10.50; ice-cream and evaporated sheep, 20 per ton, 8.65; Crown or Grain Dairy, 50s, 12.50; 100s, 12.00; granulated and ¾ ground, 100s, 11.00; lump rock, per ton, 25.00; lump stock, Utah, per ton, 15.50. Special price in car lots, 2.00. Angelus bales, 1.40; Blue Cross fine dairy, 5.00; per ton, 12.50. Wellington 10.00; Rock or ¾-ground 50s, per ton, 9.50.

SUGAR—Prices are based on sacks. Sacks add 10c; ¼-bbls., 25c, and boxes, 50c per 100 lbs. All prices are net cash less 2% cent. 15 days. Beet granu., 5.30; Standard cane, 5.50; Standard berry, 5.50; Cube A, crushed or fine crushed, 5.75; Candy Gran., 5.60; powdered, 5.60; C & H, Confectioners' A, 5.50; Magnolia A, 5.10; Extra C, of D., 5.00; Golden C, 4.85; D, 4.80; Bowles 4x powdered, 20-lb. boxes, 5.85; Bowles 6x powdered, ½-bbls., 6.50; Bowles 6x powdered, bbls., 6.65; Bowles Bros.' Bar, bbls., 7.35; Bowles Bros.' Bar, ½-bbls., 7.50.

FLOUR—Per bbl., Capitol, made of No. 1 hard and California wheat blended, 5.60. Aurora, 4.80. Mikado, 4.40; Trophy, 4.20; No. 1 Hard bakers' made of hard wheat only, 4.60; Capitol Bakers' Extra Hard and Cal. Wheat Blended, 4.50; Our Own (bakery,) 4.00; Eclipse, 4.00; XXXX Standard (blended,) 3.60; Purity blended, 4.80; Our Pride (blended,) 4.20; Apple Blossom, 4.60. Flour in 98-lb. sacks, (Per per 100, higher.) Globe, 5.80; A-1, 5.60; Silver Star, 4.80; XXX, 4.70; Globe bakers', 5.00; A-1 bakers', 4.90; Magnolia, 4.80, pastry, 4.70.

	5-lb.	10-lb.	25-lb.	50-lb.
*Meals—Per 100 lbs.	S'ks.	S'ks.	S'ks.	S'ks.
Capitol flour	....	3.60	....	....
Graham flour	3.75	....	....	....
Rosebud flour, pure	4.70	4.55	4.50	4.45
Buckwheat flour, pure	6.00	4.20	4.75	4.70
Rye flour or meal	3.75	3.60	3.55	3.50
Cornmeal, W. Y.	3.75	3.60	3.55	3.50
Oatmeal Steel Cut	4.70	4.60	4.55	4.50
Oatmeal ground	3.70	3.50	3.45	3.40
Hominy large or small	4.00	3.85	3.75	3.70
Cracked Wheat	3.70	3.60	3.55	3.50
Entire wheat flour	3.40	3.30	3.15	3.00
Pearl barley	5.25	5.25	5.25	5.25
Split peas yellow	6.00	5.80	5.70	5.60
Split peas green	7.70	7.50	7.45	7.40
Farina	4.30	4.20	3.85	3.80
Neurina Gem	4.80	4.30	4.15	4.10

GRAIN AND MEALS—Per 100 lbs. Alfalfa meals, 1.10; bone granulated, 2.00; bone meal, 2.00; blood meal, 2.10; XXXX beef scraps, 2.10; Pow'der Stocks—California Fds. Co. (par $40), 70; E. I. du Pont de Nem. (pfd.) 130; Giant Consolidated Co. .... 85½; Oil Stocks—Palmer Oil Co. .... 147½; Associated Oil Co. .... 54½; Miscellaneous Stocks—Alaska Packers' Assn. .... 89; Cal. Wine Assn. (com.) .... 63½; Pac. Tel. & Tel. (pfd.) .... 92; Pac. Tel. & Tel. (com.) .... 68; SALES—Morning session: 1000 Cal. Gas Elec. 5s at 100; 3000 People's Water 5s at 73½; 2000 S.F.Ref. 4s at 85¾; 1000 Key Route 1st at 104; 50 Asso. Oil at 54; 10 S.Y. Wat. at 53¾; 5 Pac. Light pfd. at 75; 45 Pauahau at 29¾; 10 Hutchinson at 16¾; 300 Makaweli at 29½; 2000 Palmer at 1.46½.

SALES—Afternoon session: 2000 Pac. Tel 5s at 97¾; 29,000 S.V. Gen. 4s at 92; 4000 Asso. Oil 5s at 90; 2000 Key Route 1st at 104½; 50 Cal. Ins. at 71; 145 Alaska at 82½; 10 Tel. pfd. at 92¾; 20 do. pfd. at 93; 200 S.Y. Wat. at 53¾; 10 Presidio at 36¾; 5 do. at 36¾; 100 Wine com. at 61; 50 do. com. at 63¾; 5 Asso. Oil at 56½; 55 do. at 55; 10 do. at 54¾; 90 do. at 54¾.

SAN FRANCISCO MARKETS.
FRUIT, GRAIN AND PRODUCE.
[ASSOCIATED PRESS NIGHT REPORT.]

SAN FRANCISCO, April 12.—Fruits—Fancy apples, 1.75; common, 1.00.

Oranges—Navels, 1.75@2.00.

Mexican limes, 5.00@5.50.

Lemons—Common California, 1.25; fancy, 2.00.

Tropical fruits—Bananas, 1.00@3.50; pineapples, 3.00@3.50.

Flour—Family Extras, 5.25@5.60; bakers' extras, 5.20@5.60; Oregon and Washington, 4.70 @4.90.

Wheat—Shipping, 1.47½@1.50.

Barley—Feed, 1.50; brewing, 1.52½@1.55.

Oats—Red, 1.35@1.47½; black, 1.30@1.35.

Millstuffs—Middlings, 21.00@25.00; mixed feed, 25.00@26.00; rolled barley, 31.50@32.00; oat groats, 4.25; rolled oats, 29.00@31.00.

Hay—Wheat, 11.00@14.50; wheat and oat, 9.00 @11.00; oat, wild, 7.00@8.00; oat, tame, 7.50@ 11.50; alfalfa, 8.00@11.00; straw, 25@50.

Receipts—Flour, 2360; wheat, 145; barley, 6356; beans, 1457; corn, 90; potatoes, 2753; bran, 737; middlings, 110; hay, 593; hops, 75; hides, 583; wire 9,300.

Beans—Pink, 5.25@5.60; lima, 6.25@6.35; small white, 2.40@2.50; large white, 3.25@3.40.

Potatoes—Oregon Burbanks, 2.00@2.25; Salinas Burbanks, 2.40@2.50.

Onions—Fancy, 2.75; common, 2.50.

Various—Green peas, 2½; string beans, 15 @40; egg plant, 8@10; green peppers, 15@ 20; asparagus, 7½@1.50; rhubarb, 40@65; garlic, 4@5; cucumbers, 75@1.25; Mexican tomatoes, 1.50@1.40; mushrooms, 75@1.25.

Butter—Fancy creamery, 31; seconds, 29; fancy dairy, 28½.

Cheese—New, 13; Young America, 14@14½; G. F., ranch 18; stock, 17.

Poultry—Roosters, old, 5.00@6.00; roosters, young, 7.00@10.00; bro lers, small, 3.50@4.00; broilers, large, 4.50@5.00; fryers, 4.00@7.00; hens, 5.00@12.00; ducks, old, 4.00@7.00; ducks, young, 8.00@10.00; geese, 2.50@3.50; pigeons, young, 1.00@2.00.

San Francisco Dairy Markets.

SAN FRANCISCO, April 12.—Butter, fancy creamery, 31; seconds, 30; fancy dairy, 28½. Eggs, store, 17; fancy ranch 18. Cheese, new, 12½@13; Young America, 14@14½.

Drafts and Silver.

SAN FRANCISCO, April 12.—Silver bars, 53½; Mexican dollars, 44; drafts, sight, 2; drafts, telegraph, 4.

General Eastern.

EXCITED BUYING OF MAY WHEAT.

SHORTS SEND UP PRICE OF OPTION TWO CENTS A BUSHEL.

Violent Break in the Last Hour Left Only From an Eighth to a Quarter of a Cent Gain—Advance Failed to Stimulate Demand for Cash.

[ASSOCIATED PRESS NIGHT REPORT.]

CHICAGO, April 12.—Excited buying of May wheat on the part of shorts today ran up the price of that option nearly 2 cents a bushel, but a violent break in the last hour left only 1-8@1-4 gain. One reason for the reaction was that the advance had not stimulated the demand here for cash wheat. On account of splendid rains, distant futures closed at 5-8 to 7-8 net decline. Corn finished ¼ to ⅝ down, oats off 1-8 to 1-4 and provisions irregular, 7½ up to 12½ reduction. May wheat ranged from 87¾ to 89 5-8, with the close nervous, 1-8@1-4 up, at 88. May corn ranged between 48 7-8 and 50, closing steady 5-8@⅝ down, at 49. Cash grain was firm. No. 2 Yellow closing at 50½. May oats varied from 21½ to 22 1-8, and closed 1-8 off at 21½. Packers took the buying side in provisions and partly offset the effect of a liberal run of hogs. In the end pork was 2½ higher to 12½ lower; lard and ribs were 2½ to 7½ up.

Cash quotations were as follows: Flour, slow; No. 2 rye, 80@82; feed or mixing barley, 70@90; fair to choice malting, 1.02@1.10; flax seed, No. 1 southwestern, 2.42½; No. 1 northwestern, 2.55½; timothy seed, 11.75@13.00; clover, 15.00; mess pork, per bbl., 15.75@16.00; lard, per 100 lbs., 7.75@7.77½; short ribs sides, (loose) 7.50@7.62½; short clear sides, (boxed) 7.62½@8.87½.

Wheat, May, 88¾; July, 85 5-8; September, 83¾. Corn, May, 49; July, 50; September, 51 @51 1-8. Oats, May, 21½; July, 21 1-8; September, 21 1-8. Pork, May, 15.12½; July, 14.67½. Lard, May, 7.80; July, 7.82½. Ribs, May, 8.42½; July, 8.06. Rye, No. 2, 80@82. Barley, cash, 75@1.11. Timothy, cash, 11.75@ 12.00. Clover, cash, 15.00.

Grain Movement.

Articles.	Receipts.	Shipments.
Flour, barrels	24,400	37,100
Wheat, bushels	68,200	37,000
Corn, bushels	433,700	221,900
Oats, bushels	374,800	249,500
Rye, bushels	6,000	6,300
Barley, bushels	166,500	52,000

Grain Statistics.

CHICAGO, April 12.—Total clearances of wheat and flour were equal to 182,600 bushels. Primary receipts, two days, were 497,000 bushels, compared with 325,000 bushels the corresponding day a year ago. Estimated receipts for tomorrow: Wheat, 36 cars; corn, 218 cars; oats, 162 cars; hogs, 21,000 head.

New York Cotton Market.

[Special Service to The Times by E. F. Hutton & Co., Members of the New York Stock Exchange, 115 West Fourth st., Los Angeles.]

NEW YORK, April 12.—The aggressive selling movement which started yesterday, by the bulls was not continued today, but there was no support in evidence and the market sagged off about 10 points and would probably have shown greater weakness but for the apprehension over the delay in crop lanting due to continued unfavorable wet weather and unseasonably low temperatures throughout the belt. While these rains are proving moisture which eventually will prove beneficial it is too early in the spring for delayed planting to cut a serious figure, still the present character of the weather is considered sufficient to check the selling. In the last hour one of the principal bull brokers came into the market as a good buyer of July and this together with his bidding for blocks of May rallied the market.

Logan & Bryan's letter says:

NEW YORK, April 12.—Following is range of quotations today:

Option—	Open.	High.	Low.	Close—Bid.	Close—Ask.
January	12.70	12.74	12.69	12.69	12.71
March	12.75	12.78	12.73	12.76	12.77
April	....	....	....	14.47	14.49
May	14.60	14.60	14.51	14.58	14.59
June	14.55	14.55	14.46	14.54	14.56
July	14.55	14.55	14.44	14.51	14.52
August	14.12	14.15	14.04	14.11	14.12
September	....	....	....	16.00	18.00
October	12.82	12.85	12.78	12.81	12.82
November	12.74	12.74	12.74	12.74	12.76
December	12.74	12.76	12.70	12.73	....

Spots, 5 down. No sales. Mids, 14.65.

Boston Copper Market.

[Furnished by Logan & Bryan, Members New York and Boston Stock Exchanges, Bradbury Building.]

BOSTON, April 12.—Following were closing bid and asked quotations on the Boston Stock Exchange:

	Close—Bid.	Close—Ask.
Ahmeek	170	....
Adventure	4½	5¼
Ariz. Com.	13½	13¾
Arcadian	25	28
Arnold	50	75
Allouez	33	....
Atlantic	3	3¼
Butte & L.	19	20
Butte Coal.	17	17½
Black Min.	5	5¼
Centennial	11½	12
Cal. & A.	485	488
Cons. Mer.	8	....
Cop. R.	60¼	60¾
Davis Daly	1	1 9-16
Daily West	4½	5
East Butte	11¾	12
Bohemia	1¾	2
Cactus	44	45
G. Cliff	1 5-16	1⅜
Con. Ariz.	3¼	3¼
Ray Cons.	15¾	16¼
First Nat.	1 13-16	1¾
Franklin	9¼	9½
Granby	30	30½
Giroux	6⅝	6 15-16
Green C.	6¾	6⅞
Hancock	22	22½
Isle Royale	13¼	13
Kew Con.	2¾	3
Mohawk	36½	37½
Lake Cop.	31	32
La Salle	4	4¾
Majestic	40	41
Miami	18¼	18½
Michigan	1¼	2
Mass. Cop.	6	6½
Mayflower	1	1¼
Nor. Butte	27½	27¾
Nev. Cons.	17¼	18
Nev. Utah	3¾	4
Nipissing	10½	10¾
Oscoola	103	105
Old Dom.	47	50
Chino	21	22¼
G. F. Cons.	6	6¼
Indiana	12	12½
Algomah	7¼	7½
Inspiration	7 2-16	7¾
Parrott	11¼	13
Quincy	67	68
Santa Fe	1	1¼
Shannon	10	10½
Sup. & Bos.	3	3¼
Sup. & Pgh.	13¾	14
Sup. Cop.	33	34
Tamarack	70	69
Trinity	3¾	4¼
Utah Cop.	43½	44
Utah Cons.	13	13½
U. S. M. & S. Com.	34	34½
Do. pfd.	45	46
Victoria	1 9-16	1¾
Wolverine	67½	67¾
Wolverine	110	....
N. Lake	5	6
Ohio	1¼	1½
Raven	7-16	1 9-16
Swift	101	102
Shattuck	17	18
Yukon	3¾	4
Yuma	3	4
Ely Cent.	1	3

New York Money Market.

NEW YORK, April 12.—Money on call steady, 2½@2½ per

The Los Angeles Times

The Pink Sheet—4 Pages—Illustrated.

XXTH YEAR. THURSDAY MORNING, APRIL 13, 1911. On All News Stands. On Trains, 10 Cents. | 5 CENTS.

"Ask the Man Who Owns One"

is not an advertising pleasantry, but the most serious reference we are able to make concerning the excellence of Packard Cars and the degree of satisfaction in Packard service.

CALIFORNIA MOTOR COMPANY
Earle C. Anthony, Manager

Stoddard-Dayton

Everything that the most exacting buyer could demand is embodied in this Superb Car---Quality, performance and Durability are its By-words.

40 H. P.

Model A: 120 Inch Wheel Base---36x4 Wheels and Tires, Aluminum Body.

Price $2700

Complete with Top and Glass Front

Stoddard-Dayton Motor Co. TENTH AND OLIVE STS.

ALCO

Motor Trucks and Pleasure Cars
A Lasting Luxury
Built and Guaranteed by a $50,000,000.00 Company
RAND & CHANDLER, Cal. Agents
Home F2637 1246-48 S. FLOWER ST. Bdw. 3283

VELIE ROADSTER

$1950 F. O. B. Los Angeles

...to put an assembled car. It is manufactured in an independent factory where ... has been spared to provide every known facility for accuracy and interchangeability. It is economically priced as comparisons will prove; is liberally guaranteed, as ... attest; and is built to stand "harder-than-ordinary" service as past performance has shown.

STANDARD MOTOR CAR CO.
...& Olive, Los Angeles Van Ness & Golden Gate, San Francisco
Phone F4826 Bdway 3706

Service the Best Guarantee

IN buying a motor car—and there are many good cars—one should consider his purchase as an investment. A motor car is a good investment when it gives satisfactory service.

By service we mean reliable performances at all times, in all conditions of weather, on all kinds of roads.

That Chalmers owners may get the utmost satisfaction from their cars, the company maintains at the factory an extensive Service Division in which is employed a large staff of expert men. The Service Division stands ready to give every Chalmers owner advice and assistance.

In addition to this serice the Technical Department sends out from time to time letters which assist the user in getting the utmost service out of his car. Or in case of accident the Repair Parts Department, with its more than 10,000 different parts of all models of Chalmers cars, stands ready to help the Chalmers owner out of his difficulty.

In addition to the factory Service Division, the company maintains stock depots in New York, Atlanta, Minneapolis, Kansas City and San Francisco, thus placing every Chalmers owner within twenty-four hours express service of any part he may need.

The great bulk of stock carried in these stock depots will never be used; it is carried merely as a safeguard. For the Chalmers company does everything in its power to safeguard the interests of the user. It renders the best possible service at all times because it is the ambition of the Chalmers Motor Company and of every Chalmers dealer not only to sell Chalmers cars, but to keep them sold after the owner has paid his money.

May we not explain this service feature and some of the good points of Chalmers cars to you more fully?

Chalmers "30" $1750

Chalmers "30" Fore Door $1850

Chalmers "Forty" $2900

With Magneto, Gas Lamps and Prest-O-Lite Tank

WESTERN MOTOR CAR COMPANY

"You get something more than a good Motor Car—You get Service"

They're Off!

WEAK TEAMS DEVELOP UNEXPECTED STRENGTH.

National and American Leagues Uncover Surprises in Opening Games of the Season—Boston Red Sox Humiliated by Washington Before the President—Cubs Held to Tie and Athletics Beaten.

NATIONAL LEAGUE GAMES.

At Chicago—St. Louis, 3; Chicago, 3.
At Cincinnati—Pittsburgh, 14; Cincinnati, 0.
At Boston—Boston, 2; Brooklyn, 1.
At New York—Philadelphia, 2; New York, 0.

AMERICAN LEAGUE GAMES.

At Washington—Washington, 8; Boston, 5.
At St. Louis—St. Louis, 12; Cleveland, 3.
At Philadelphia—New York, 2; Philadelphia, 1.
At Detroit—Chicago-Detroit game postponed; rain.

[BY DIRECT WIRE TO THE TIMES.]

CHICAGO, April 12.—[Exclusive Dispatch.] The baseball season in the two major leagues opened with a whoop in seven of the eight cities where games were scheduled, rain in Detroit alone preventing the White Sox-Tiger contest.

Tremendous crowds attended in every city in which a game was scheduled, and the fans were treated to a big lot of surprises, as many of the weak teams developed unexpected strength and walloped the life out of the best either league could produce.

The world's champion Athletics went down before Chase's New York aggregation; St. Louis held the National champion Chicago Cubs to a tie score in a humiliating game, and Washington defeated the Boston Red Sox, before the President.

NATIONAL LEAGUE.

All the games scheduled for the inauguration of the 1911 baseball season in the National League were played today, although in several cities the weather threatened to put a stop to the festivities.

In Chicago threatening weather caused a greatly reduced attendance. Nevertheless, 16,000 fans traveled to the West Side Ball Park. St. Louis was entertained on the local grounds. The game dragged along for eleven innings to a 3 to 3 tie. St. Louis scored all its runs in the first inning without the aid of a hit, Reulbach's wildness being responsible. Weaver finished the game for Chicago and allowed but four hits during the remainder of the game.

In New York 30,000 persons thronged the Polo Grounds, where the Giants met the Philadelphia team. The game was a desperate pitchers' battle, neither side scoring during the first eight innings. Fred Luderus, the Philadelphia first baseman, broke up the game in the ninth with a two-bagger, after two were out and with men on second and third. The score was 2 to 0. Moore, who pitched for Philadelphia, held the Giants to two hits, both singles. He received brilliant support.

The Boston Nationals pried off the lid by trimming Brooklyn 2 to 1 and at Cincinnati the Pittsburghs batted the pitchers all over the lot, winning in a walk, 14 to 0.

It is estimated more than 70,000 people paid their way into National League parks on the opening day of the season.

AMERICAN LEAGUE.

Only three games were staged in the American League on the opening day of the season. The weather interfered with the game at Detroit between the Chicago White Sox and the Tigers. There was a gathering of notables there to witness the first contest of the year. Some of them went away disappointed, while others will wait over until tomorrow in the hope that the weather will clear up and that the teams will be able to play.

In Washington President Taft acted as a mascot for the Nationals. The Chief Executive tossed the first ball to Pitcher Gray of the locals and he proceeded to trim the Boston Red Sox to the tune of 8 to 5. More than 16,000 persons saw the game. The President attracted a great deal of attention at first but in the sixth the crowd forgot all about him when the locals forged to the front by overcoming a lead of four runs. The fielding of the Boston team was decidedly off color.

The Philadelphia Americans, champions of the world, disappointed a big crowd of rooters on the home grounds when the New York Highlanders, under the leadership of Hal Chase, took a hard-fought game by the score of 2 to 1.

Down at St. Louis the Browns romped away with one easy victory over the Clevelands by the score of 12 to 3. The Naps sent three pitchers to the firing line in the effort to stem the tide, but all the box artists looked alike to the locals and all met with the same fate. Powell went the full distance for St. Louis.

ATHLETICS ARE HELD DOWN BY VAUGHN.

[BY DIRECT WIRE TO THE TIMES.]

PHILADELPHIA, April 12.—[Exclusive Dispatch.] New York defeated Philadelphia, the world's champions, this afternoon in the opening game of the American League season here, 2 to 1.

Vaughn pitched great ball for the visitors and only three hits, two doubles and an infield single, were made off him.

Before the game began Collins was presented with an automobile. Four out of five New York players who tried to steal second were thrown out. Score:

PHILADELPHIA.

	R.	B.H.	P.O.	A.	E.
Hogan, lf	0	1	1	0	0
Oldring, cf	0	0	1	0	0
Collins, 2b	0	1	5	4	0
Baker, 3b	0	1	1	1	0
Davis, 1b	0	0	20	1	0
Murphy, rf	0	0	1	0	1
Barry, ss	0	0	2	0	1
Thomas, c	0	0	4	4	1
Bender, p	1	0	0	3	0
Totals	1	3	27	13	3

NEW YORK.

	R.	B.H.	P.O.	A.	E.
Wolter, rf	1	1	3	0	1
Hemphill, cf	0	2	1	0	0
Chase, 1b	0	1	12	2	1
Hartsell, 2b	0	1	2	2	0
Knight, 2b	0	0	2	4	0
Cree, lf	0	1	1	0	0
Johnson, ss	1	0	1	4	0

(Continued on Fourth Page).

Pink Picture Stories of the Celebrities of the Day.

Keep It Going.

OFFERS OF CARS POUR IN FOR LITTLE SHUT-INS.

THE suggestion of "The Times" that owners of motor cars give a joy-ride on May Day to the forlorn little shut-in children of the hospitals and orphanages has met with a quick response as the letters below indicate. The names of these donors will be carefully recorded and they will be notified in the near future when and where their cars will be needed:

CAN TAKE FIVE OR SIX.

The Los Angeles Times: Your idea is fine and great. My machine will be ready and so will I. I can take five or six. Can I do anything else in the meantime?

Yours truly, R. B. Dunsmore, No. 3007 Halldale avenue, Los Angeles, Cal.

"COUNT ME IN."

The Los Angeles Times: Count me in on your joy-ride for the "kiddos" on May 1. I have a 5-passenger White Steamer car.

Very truly, E. R. Jeffrey, No. 316 South Occidental boulevard, city.

LEGAL AID SOCIETY.

The Los Angeles Times: I notice with pleasure your announcement of a "joy-ride" May 1 for the "shut-in kids." Count on me to assist you in any manner possible, including by being "on deck" May 1 with my Ford five-passenger automobile, which will surely care for five "kids," besides the "billy" to run the machine. Awaiting further instructions, I remain,

Yours truly, Fred F. Wheeler, President Legal Aid Society. No. 212 South Reno street, city.

WILL BE AT THE WHEEL.

The Los Angeles Times: The writer will be very glad to furnish an automobile for your outing May 1 for the children and will be at the wheel himself to see that the car is carefully driven. I can take care of six passengers.

Very truly yours, F. W. Force, Thomas-Mercer Motor Car Co.

ROOM FOR SEVEN.

The Los Angeles Times: I volunteer use of 7-passenger Locomobile for May Day excursion.

P. A. Howard, No. 2630 Dalton avenue.

SEVEN MORE PASSENGERS.

The Los Angeles Times: Count me in. I have a seven-passenger Chalmers forty which I will offer and I will drive it myself.

James B. Forbes, No. 1889 West Twenty-second street.

APPEALS TO STEARNS.

The Los Angeles Times: This idea of helping the tiny tots appeals to me. Count on me for as many cars as I can send. You can have two five-passenger Velies and several five-passenger Fords. That will mean from seven to eight children in each car.

Yours, E. Roger Stearns, Standard Motor Car Co.

FIVE-PASSENGER CAR.

The Los Angeles Times: Count me in on the kids' joy-ride May 1. Have a five-passenger car.

Yours very truly, Hugh B. Evans, No. 1396 West Thirtieth street.

Same As Ever.

FREDDIE WELSH DEFEATS MOORE.

MAKES THE AMERICAN APPEAR RIDICULOUS IN RING.

Only in One Round of Ten Does Englishman Fail to Show Vast Superiority—Wonderful Exhibition of Fighting and Cleverness Surprises Spectators.

[BY DIRECT WIRE TO THE TIMES.]

NEW YORK, April 12.—[Exclusive Dispatch.] Freddie Welsh, one-time champion lightweight boxer of England, put Pal Moore of Philadelphia in the slighs of the never-again class in a ten-round bout at the National Sporting Club tonight.

In every one of the three-minute sessions, except the fourth, Welsh outpointed, outboxed, and out-slugged Moore.

When it was over, woe sat on Moore's face as heavy as a ten-pound weight. It was merely play for Welsh.

If anything, Welsh appears to have improved since his last appearance in this country, and boxing fans are at a loss to account for his defeat at the hands of Matt Wells in England, especially since Wells failed to show anything when he visited this country some time ago. Welsh captivated the spectators tonight and they want to see more of him.

Gotch Defeats Two Men.

STOCKTON, April 12.—At the opening of the Hub City Athletic Club, a newly-formed organization of professional and business men of the city, Frank Gotch, the champion wrestler, threw Elmer Larsen in four minutes and Dan McDonald in 17 minutes of fast work. McDonald put up a fine exhibition, but Gotch's weight was too much for him. Two boxing matches between amateurs for points concluded the programme. The club will give monthly athletic entertainments.

Ain't It the Truth?

PRIZE FISHING STORIES; PLEASE TAKE YOUR PICK.

Wild Bill's Tale.

BILL RUESS, the automobile man, says that the following story is positively proved to be true by the fact that he ate the fish through his own face.

A week or so ago he went trout fishing in the vicinity of Ventura. He didn't have much luck himself, but standing next to him was a little Russian boy called Russie for short. Russie got a bite that nearly pulled him off the bank.

The boy struggled hard with the fish, but Bill Ruess saw that the trout was too much for him, so Bill whipped out his revolver—he is a crack shot—and began shooting at the fish.

Bill didn't hit the fish, but his first bullet cut the line and his troutship slipped back into the water and disappeared.

Last Sunday Bill went up again and went fishing. This time he had better luck. He had hardly cast his line before he got a fierce bite. After a hard and exciting struggle he landed the big trout. Attached to the fish's mouth was Russie's fish hook and the end of Russie's shot-in-two fish line.

Casts a Stone.

WILL WYATT, manager of the Mason Operahouse, went on a personally conducted excursion to Playa del Rey yesterday under the management of his small son. The little boy wanted to go fishing, but there wasn't any fishing tackle; so Will "pretended" by tying a string on a rock and heaving it into the surf. When he pulled it out he found that the string had become entangled with somebody's lost fish line—fully supplied with hooks and bait.

Wyatt untangled the derelict fish line and cast it out into the breakers. Presently he felt a fearful tug and a jerk.

"I thought I must have got tangled up with a fugitive submarine boat this time," he says.

He yanked in the line as fast as he could and landed the biggest surf fish that has been caught on the south Coast this season. From Wyatt's proud description, it must have been about the dimensions of a battleship. To his intense indignation, a tourist stopped him on the beach and offered him a measley $1.25 for the miracle fish.

"I'd have sold the operahouse first," he said.

FAST DRAWN BOUT.

DETROIT (Mich.) April 12.—[Exclusive Dispatch.] A fight so even there was not the slightest chance for a verdict either way was the bout between Tommy Kilbane of Cleveland and Joe Phillips of Providence at the Windsor Athletic Club tonight. They went at it hammer and tongs and most of the fighting was close in and was characterized on both sides by cleverness in defense and aggressiveness of attack, but neither could score a knockdown.

AUSTRALIAN WINS.

MELBOURNE (Australia) April 12.—Donaldson of Victoria defeated C. E. Holway, the American sprinter, by three yards in the world's 100-yard sprint championship which was run at Bendigo, Victoria, today. Donaldson's time was 10 seconds flat.

Game Is Postponed.

DETROIT, April 12.—The Chicago-Detroit game was postponed this afternoon because of wet grounds.

SIMPLEX
"Made in New York City"

For Supreme Energy; for Velvety Running, for light, easy Control, THE SIMPLEX.

O. WERNER
Golden State Garage
2220-22 W. Pico
Phones 23357 West 462

More Misfortunes.

LUCKY DOUBLE BEATS VERNON.

McArdle Scratches One That Scores Three Runs.

Patterson Hits His Knockers With Trio of Swats.

Pennant Cuts Off Run With Spectacular Catch.

STANDING OF THE CLUBS.

	Played.	Won.	Lost.	Pct.
Oakland	14	10	4	.714
San Francisco	14	8	6	.571
Los Angeles	15	8	7	.533
Sacramento	13	6	7	.462
Portland	15	6	9	.400
Vernon	15	5	10	.333

BY GREY OLIVER.

San Francisco, 5; Vernon, 2.

McArdle's scratch Texas leaguer double back of third base in the fifth inning yesterday broke Hap Hogan's heart, for it knocked him out of a game that should have been his without a struggle. As it was, that freak double scored three runs, and these were enough to win with.

At that Vernon had no right to win, for Heaver Miller of the Seals was never bothered except in the fifth inning, when Vernon made all of its runs. He gave them a single, a wild pitch and a pass, and with the aid of a long sacrifice fly, they scored two runs, but they did not bother him before of after that inning.

The big feature of the game was the batting of Patterson of Vernon, for he made a double and two singles in four times at bat. Each one of his solid strokes was a fearful stab for his knockers, and before the game was over they had crawled into their holes and pulled these in after them. He scored one of the Vernon runs, had thirteen outs and two assists, and was easily the whole show. If he could do something like this every day he would have all the first basemen in the league beaten a mile.

The game was a perfectly played one, and aside from the battery errors there was nothing any fan could take exception to. The fielding was of the tabasco kind, and while there were many pretty stunts, the best one was shown by Crab Tennant at first base.

LUCKY STAB.

In the eighth inning, with one out, Carlisle hit a scorching single to center field, and after knocking off several fouls, Ross, the next man at bat, lined out a fierce one toward right field. It would have been an easy triple, for it was going two miles a minute. As soon as Ross cracked it Tennant stuck out his right hand toward it, and to his surprise the ball stuck in his glove. This was the blow that disposed of Lather and mother, for after that Hogan saw there was no use trying to win. Not content with spearing the ball, Tennant stepped on first base and made an easy double play unassisted, as poor Carlisle, who had no chance to return to the bag.

There were other things worth looking at, but none compared with Tennant's stab, unless it was the efforts of Roy Brashear to make a base hit. In the first time up he hit a terrific grounder at Weaver, who very luckily grabbed it and threw Brashear out at first. In the fourth and sixth he slammed long flies to center that made Lewis back up to the fence, while in the ninth, with Burrell on first base, Brashear cracked a speedy grounder that bounded off Miller's shins. Ordinarily it would have been a base hit, but by fast sprinting Mohler got in front of the ball and was able to force out Burrell at second.

Madden made the first Seal run in the fourth on his double to center and McArdle's hit to left. With one out in the fifth Tennant and Berry singled, and Miller grounded out to first. Brackenridge filled the bases with a pass to Madden, and then came McArdle's scratch Texas leaguer over third base. Ross ran in for it as hard as he could, but could not reach the ball, and when he did get it off the ground, Tennant, Berry and Madden had scored. Lewis followed this with a swipe to right which scored McArdle.

After all this damage had been done Brackenridge straightened up, and the Seals could not score again.

The score:

VERNON.

	A.B.	R.	B.H.	S.B.	P.O.	A.	E.
Carlisle, cf	2	0	1	0	2	0	0
Ross, lf	4	0	0	0	1	0	0
Burrell, ss	3	0	0	0	2	3	0
Brashear, 2b	4	0	0	0	1	1	0
Yde, rf	4	0	0	0	0	0	1
Patterson, 1b	4	1	2	0	13	2	0
McDonnell, 3b	3	1	0	0	1	2	0
Brown, c	3	0	0	0	5	2	0
Brackenridge, p	2	0	1	0	2	6	0
Totals	30	2	5	1	27	17	0

SAN FRANCISCO.

	A.B.	R.	B.H.	S.B.	P.O.	A.	E.
Madden, rf	3	2	1	1	2	0	0
McArdle, 3b	4	1	2	0	1	1	0
Lewis, cf	3	0	1	0	5	0	0
Powell, lf	4	0	1	0	2	0	0
Mohler, 2b	2	0	1	0	0	2	1
Weaver, ss	4	0	1	0	2	6	0
Tennant, 1b	4	1	1	0	9	0	0
Berry, c	4	1	1	0	6	0	0
Miller, p	4	0	0	0	0	1	0
Totals	32	5	9	1	27	9	0

SCORE BY INNINGS.

	1	2	3	4	5	6	7	8	9	
Vernon	0	0	0	2	0	0	0	0	0	—2
Base Hits	0	0	1	0	1	0	1	1	1	—5
San Francisco	0	0	0	1	4	0	0	0	0	—5
Base Hits	0	0	0	2	4	2	0	1	0	—9

SUMMARY.

Two-base hits—Madden, McArdle, Mohler, Patterson. Sacrifice hits—Lewis, Brackenridge, Mohler. Bases on balls—Off Miller, 3; off Brackenridge, 1. Struck out—By Miller, 5; by Brackenridge, 4. Double play—Tennant, unassisted. Wild pitches—Miller, 2. Time of game—2h. Umpire—McGreevy.

NEW VERNON PLAYER.

HOGAN SIGNS JOHN KANE.

Johnny Kane of the Chicago Nationals has been signed by Hap Hogan of the Vernon team and the crack little player is expected to report here Sunday. Hogan concluded the negotiations yesterday and declares that he has bought Kane outright.

Johnny Kane will be well remembered by the Coast League fans for he played on the Seattle team four years ago and was a very live wire in both hitting and fielding. He played both shortstop and third base.

His work was so good that he was called East by the Cincinnati team in 1908, but in the summer of that year he figured in a trade with Chicago and went to the Cubs, where he was in 1909-10. Last year as a utility outfielder in eighteen games he fielded .960, and he hit .242 as a batsman in thirty games. The fans who know of his doings think that he will be a big help to the Vernon team. He will probably be played at short and Burrell will be put back on third base.

BASEBALL CHIPS OFF THE DIAMOND.

PITCHER MITCHELL LEADS BUSH TEAM.

Mysterious One Hides Away in Eugene, Or., As a Coach—Marvelous Game at Chicago Yesterday—Devereaux and Francks Organize Outlaw League Up State.

"Mysterious" Mitchell, the pitcher who created a furore in the San Francisco team last year until he exploded, is said to be in Eugene, Ore., coaching a bush league team. He was certainly a wonder while he lasted, but he did not last long enough.

The Chicago-St. Louis game that opened the season for these teams was a marvel in its way. Chicago made a home run, a triple, five doubles, three stolen bases and two sacrifice hits. St. Louis had but four hits to ten for Chicago and yet the game was a 3 to 3 tie in ten innings. A bush league team would have made a million runs with the swats Chicago got.

If Patterson of the Vernon team can make three hard hits in one game with a wrenched side he should break one of his legs. This might induce him to hit a home run or a triple. Every afternoon after the game his right side is bound in adhesive plaster to take the kinks out of it.

Brick Devereaux and Buck Francks have organized an outlaw league to include clubs in Bakersfield, Fresno, Tulare, Porterville, Coalinga and one other town to be named. It cannot last through the summer.

Third Baseman Netzel, who was formerly with the Portland team, is to play the outfield for the Spokane team in the Northwest League.

There was a report on the streets yesterday that Judge Graham of the Coast League had appointed a fellow named Jake Baumgarten as substitute umpire to assist the other three. Jakey has been a handy man around the Oakland grounds, passing programmes, announcing results of other games and doing odd jobs.

News comes from the north that Wolverton of the Oakland team has been suspended for four days by Judge Graham, league president. This is one big joke, but as Cal Ewing is said to own part of the Oakland team and the biggest part of the San Francisco team such a ridiculous "sentence" was to be expected. If Hap Hogan would do what Wolverton did "the bunch" would suspend him forever. It depends on whose toes you step on in this league.

Outfielder Dickinson has been canned by the Spokane team and may get on with Victoria. He is a friend of Eddie Householder and Ed thinks he is a peach of a hitter.

The Allen of Memphis who beat the Chicago Nationals during the training season by a 6 to 1 score was formerly a pitcher for the Seattle club. Altman, who was once in this league, helped Allen win by banging out a couple of timely hits.

In attempting to catch a foul yesterday at Washington Park, Claude Berry of the Seals banged into the press box so hard that he bounded back and fell to the ground. He was not even rattled by the fall and did not lose a second getting back into the game.

Cap Anson, too old to do anything but be an actor, seems to be making easy money these days on the stage. He had to stay away a week about ten days ago on account of a throat trouble.

Rube Waddell is still possessor of his old-time cunning, for in a recent game for Minneapolis his team won in tenth inning, 4 to 3. Rube got the bases full in the eighth inning and then fanned three men.

Joe Cantillon of Minneapolis has signed Pitcher King, the young college phenom from the University of Mississippi. Joe did his own scouting.

Steinfeldt, the famous third baseman of the Chicago Cubs, has been sold to St. Paul, but he declares he will not go to the minors. He says he intends to go into business for himself in Cincinnati.

Two pitchers of the York team, in Pennsylvania, have been sold to the Jacksonville, Fla., team for $4000. Either these men are cracks or else there is plenty of money down in Florida.

EASY OPPONENTS.

OAKS WALLOP BEAVERS.

[ASSOCIATED PRESS NIGHT REPORT.]

SAN FRANCISCO, April 12.—Portland proved an easy opponent for Oakland today, Koestner being hammered for thirteen hits, two of which were doubles and one a home run. In the fourth inning four Oaklanders singled in succession and two runs were netted. Score.

PORTLAND.

	A.B.	R.	B.H.	S.B.	P.O.	A.	E.
Chadbourne, rf	4	0	0	0	2	0	0
Ryan, cf	3	0	1	0	1	1	0
Sheehan, 3b	4	0	1	0	1	2	0
Rappa, 1b	3	0	0	0	12	0	0
Krueger, lf	4	0	1	1	2	0	0
Kuhn, c	4	1	0	0	6	0	0
Peckinpaugh, ss	3	0	1	0	0	6	0
Rodgers, 2b	3	0	1	0	0	4	0
Koestner, p	3	0	0	0	0	3	0
Totals	31	1	5	1	24	15	1

OAKLAND.

	A.B.	R.	B.H.	S.B.	P.O.	A.	E.
Maggart, cf	4	2	2	1	2	0	0
Wares, ss	4	1	2	0	3	2	1
Hoffman, rf	5	0	2	0	2	0	0
Bowser, lf	4	0	2	1	1	0	0
Pfyl, lf	0	0	0	0	1	0	0
Cutshaw, 2b	3	1	1	1	5	4	0
Hetling, 3b	4	1	2	0	1	2	0
Mitze, c	1	0	0	0	1	1	0
Fernoll, p	1	0	0	0	0	0	1
Pearce, c	3	0	2	0	2	1	0
Totals	35	7	13	4	27	20	1

SCORE BY INNINGS.

	1	2	3	4	5	6	7	8	9	
Portland	0	1	0	0	0	0	0	0	0	—1
Base hits	1	1	0	0	1	0	1	1	0	—5
Oakland	0	0	1	2	0	2	1	1	x	—7
Base hits	2	0	1	4	1	2	1	1	x	—13

SUMMARY.

Home run—Maggart. Two-base hits—Ryan, Peckinpaugh, Wares, Hetling. Sacrifice hits—Cutshaw. First base on called balls—Koestner, 3; Fernoll, 4. Struck out—Koestner, 5; Fernoll, 3. Time of game—1h. 45m. Umpire—Hildebrand.

Like Old Times.

HEAVY BATTING BY THE ANGELS.

DRIVE SACRAMENTO PITCHERS FROM THE RUBBER.

Seven Costly Errors by the Senators Help Runs Across the Plate. Pretty Stop by Metzger Starts Double at Critical Time and Pulls the Southerners Out of a Bad Hole.

[BY DIRECT WIRE TO THE TIMES.]

SACRAMENTO, April 12.—[Exclusive Dispatch.] Taking advantage of seven costly errors contributed at critical stages of the game by members of the Sacramento infield, Los Angeles broke the Senators' winning streak today and evened things up for the series by winning by a score of 10 to 4.

Sacramento's errors virtually gave the game to the visitors, but just to remove any uncertainty which might exist as to the right to the game, the Angels cleaned their batting eyes and leaned on Fitzgerald for a total of seven hits in the first three innings, and with these hits cinched the game by making six runs.

In the fourth inning Fitzgerald was relieved by Byram, the southpaw who went up in the air on his first appearance of the season last week. But Byram was in better form today, although still far from being in the shape in which he achieved distinction as a star twirler last season. Byram was found for six hits in the balance of the game, and these, with the numerous errors of the locals, gave the visitors four more runs.

Southpaw Criger was on the mound for the Angels and in five innings he held the Senators down to two lone singles, neither of which proved of any value on account of the perfect support which the Los Angeles players gave him during the first half of the game.

But in the sixth Shinn and Thomas found Criger for singles, and O'Rourke leaned on the ball for a double to center, each of these three hits aided by the Angels' only errors contributed by Moore and Metzger, netted the Senators two runs.

Again in the eighth Sacramento landed heavily on Criger, Thomas, Danzig, Farrell and Heister all hitting for singles which netted two more tallies. Criger was relieved by Wheeler and a fast double play, Metzger to Dilmas to Abbott, pulled the visitors out of a bad hole when Lerchen drove a fast one over second with men on first and second. Metzger gathered in Lerchen's drive and, although he fell down in making the stop, he had the presence of mind to toss the sphere to Delmas for a force out of Heister at second, Delmas relaying the ball to Dillon, catching Lerchen.

The Angels scored in all innings except the first, sixth and eighth and in only the first and eighth were they retired without a hit. All of the visitors hit the ball hard and Moore and Wheeler were the only members of the visiting team who did not get at least one base hit.

Hugh Smith, the Angels' catcher, was ordered from the field by Umpire Finney in the fifth inning after he had disputed a ruling in which he had been called out. Smith had batted a high fly with Delmas on third, and as Shinn started to get under the ball Delmas gave the Sacramento third baseman a stiff shoulder and the ball fell safe. But instead of calling Delmas out for interfering, Finney called Smith out and allowed Delmas to remain on the bag.

Smith and Dillon protested against the ruling, but the umpire refused to change his decision and when Smith voiced his protests again he was ordered to the clubhouse, Abbott relieving him behind the bat.

LOS ANGELES.

	A.B.	R.	B.H.	S.B.	P.O.	A.	E.
Akin, 2b	5	2	1	0	0	3	0
Metzger, ss	5	1	2	0	0	2	1
Moore, lf	3	1	0	0	0	0	0
Daley, cf	5	1	2	0	3	0	0
Dillon, 1b	4	1	1	0	9	2	0
Delmas, 3b	4	3	1	1	5	2	0
Stadelle, rf	3	0	2	1	2	0	0
Smith, c	3	1	1	0	1	2	0
Abbott, c	1	0	0	0	5	0	0
Criger, p	4	0	1	0	2	0	0
Wheeler, p	1	0	0	0	0	0	0
Totals	39	10	12	2	27	11	2

SACRAMENTO.

	A.B.	R.	B.H.	S.B.	P.O.	A.	E.
Shinn, 3b	5	1	1	0	2	3	2
O'Rourke, 2b	4	1	1	0	2	3	0
Thomas, c	4	1	2	0	6	2	1
Danzig, 1b	4	1	1	0	10	2	1
Farrell, rf	4	0	1	0	1	0	0
Heister, lf	2	0	1	0	0	0	1
Lerchen, ss	2	0	1	0	1	3	2
Thornton, cf	4	0	0	0	3	0	0
Fitzgerald, p	1	0	0	0	0	1	0
Byram, p	3	0	1	0	1	3	0
Totals	35	4	10	0	x26	18	7

x—Smith out on Delmas's interference with Shinn.

SCORE BY INNINGS.

	1	2	3	4	5	6	7	8	9	
Los Angeles	0	2	3	2	1	0	1	0	1	—10
Base hits	0	2	2	3	1	1	2	0	2	—13
Sacramento	0	0	0	0	0	2	0	2	0	—4
Base hits	0	0	0	1	1	3	0	4	1	—10

SUMMARY.

Hits made off—Criger, 9; 4 runs, innings pitched, 7 1-3; off Wheeler, 1; innings pitched, 1 1-3; off Fitzgerald, 7; 6 runs, innings pitched 3 1-3; off Byram, 6; 4 runs, innings pitched 5 2-3.

Two-base hits—O'Rourke, Farrell. Sacrifice hits—Dillon, Delmas, Stadelle, 2. First base on errors—Los Angeles, 4. First base on called balls—Fitzgerald, 1; Byram, 1; off Criger, 3. Left on bases—Los Angeles, 7; Sacramento, 7. Struck out—Criger, 5; Wheeler, 1; Fitzgerald, 4; Byram, 1. Double play—Metzger to Delmas to Dillon. Wild pitch—Fitzgerald. Time of game—1h. 50m. Umpire—Finney.

OF ALL THE NERVE!

PLEASE, MAY WE BREATHE?

[BY DIRECT WIRE TO THE TIMES.]

SPOKANE (Wash.) April 12.—[Exclusive Dispatch.] When Nick Williams and his band of ball tossers arrive in Spokane for the opening game of the Northwestern League season here, they will find an attempted boycott on that is designed if possible to cripple the teams' receipts.

At a meeting of the Spokane Central Labor Council it was ordered that all union men in the city refrain from attending all games played here by the Portland team till the team changes its stopping place while in the city.

According to the present arrangements, Williams's braves are to stay at a hotel and eat at a restaurant that maintained its independence by refusing to operate as a closed shop. This is the cause of the action of the unions, which not only threaten to stay away from the games in Spokane, but which also threaten to carry the matter to the other cities in an attempt to have a general boycott declared against the Portlanders.

The Workman---The Artisan
The Tradesman---The Merchant
The Doctor---The Lawyer
The Broker---The Banker

SMOKE

THAT

HOFFMAN HOUSE CIGAR!

AT

FIVE CENTS

Because It's Mild and Mellow

Do You?

U.S.C. IS CHAMPION.

Protest Filed by Pomona College for A.A.U. Championship of Southern California Not Allowed.

U.S.C. was awarded the A.A.U. track and field championship of Southern California together with the banner and trophy for the same in spite of the protest filed by Pomona College, at a meeting of the South Pacific Association last night.

There was some misunderstanding at the championships meet held on February 22 as to whether the relay race should count five points to the winner or whether it was merely a special event and no points awarded.

The announcements of the events sent out before the meet were printed wrong and new ones were sent out by the committee in charge. Pomona athletes interpreted the announcement to allow them points for the relay race U.S.C. held that the race was a special event and the points should not be allowed. Not counting the relay the points stood 31 to 30 in favor of the Methodists. If the points were granted the score would have been 35 to 31 with Pomona in the lead.

The committee reported that they had intended the relay as a special contest with no points and with this understanding the varsity was granted the championship.

LOS ANGELES GIRL WINS.

Miss Florence Allen Captures Tennis Championship at Stanford and Will Play in Big Tourney.

[Special Correspondence of The Times.]

STANFORD UNIVERSITY, April 11.—Miss Florence Allen, '11, of Los Angeles yesterday won the women's tennis championship of the university, defeating Miss Lynette Legge, '11, in straight sets, 6-0, 6-0.

Miss Allen also will lead the Stanford intercollegiate team that will meet the California racqueters, Saturday morning. Tourneys are in progress for the purpose of filling the other places on the intercollegiate team.

The final round in the interscholastic doubles tourney that was started last Saturday will be played in San Francisco the latter part of this week. The contestants for the trophy will be Strachan and Johnston of Lowell High and Fottrell brothers of St. Ignatius. Strachan and Johnston disposed of Clifton Herd and J. Horrell of Throop in the semi-finals, 1-6, 6-1, 6-1.

RACES AT JAMESTOWN.

NORFOLK (Va.) April 12.—Carrying the colors of R. J. McKenzie, the Canadian railroad magnate, Michael Angelo captured the purse event at the Jamestown tract today. Summary:

Four and one-half furlongs: Monsieur won; Orphanry second; Overman third; time, 0:55 2-5.

Six furlongs: King Avondale won; Takahira second; Herpes third; time, 1:14.

Mile: Kaufman won; Idleweiss second; Agnar third; time, 1:41 4-5.

Six and one-half furlongs: Michael Angelo won; G. M. Miller second; Judge Monck third; time, 1:21 1-5.

Four and one-half furlongs: Doodle Dandy won; Bill Lamb second; Maxentius third; time, 0:56.

One and one-sixteenth miles: Frank Purcell won; The Golden Butterfly second; Hill Top third; time, 1:48 1-5.

PENSACOLA RESULTS.

PENSACOLA (Fla.) April 12.—Driving finishes with the winner in doubt until the last strides marked the running of the races this afternoon and provided the best day's sport since the beginning of the meeting. Summary:

Six and one-half furlongs: Santim won, Automatic second, Abe Gooding third; time, 1:27 2-5.

Five furlongs: Chanate won, Dr. Hollis second; Yankee Posh third; time, 1:05 1-5.

Five furlongs: Princess Thorpe won, Lucky Mate second, John Garner, 5 to 1, third; time, 1:06.

Six furlongs: Our Nugget won, Donovan second, Love Watches third; time, 1:18 4-5.

Mile: Shawnee won, Chess second, Profile third; time, 1:47 3-5.

Lefty Smith of the Granda dropped into the new Cosmopolitan Bowling Academy yesterday afternoon to try out the new maple drives. Smith knocked down 243 pins in ten spasms, and therefore broke up the little game he had chiseled into.

CURED

Varicose Veins Hydrocele Hernia Piles Fistula Kidney Bladder and All Pelvic Diseases

Don't relegate yourself to the scrap pile if not physically sound any more than you would a good violin because it has a broken string. Repair and replace lost elements. That is the right thing. I have made a specialty of the above ailments for years and cure them with certainty and thoroughness on terms to suit the patient.

My 8 office rooms are conveniently arranged and thoroughly equipped. I work 12 hours every day, and, as a result, can show a greater number of fairly treated and well satisfied patients than any specialist in California.

I am sole owner of my offices, publish my true name and picture, and stand squarely on every promise and statement. I am the eldest licensed specialist in my line of practice using his own name, and when a doctor masquerades under the name of someone else, "there is a reason."

If you are a stranger in the community ask your neighbors about me. They will tell you that my promises are sacredly kept—that

I Advertise What I Do and Do What I Advertise

I offer not only FREE Consultation and Advice, but of every case that comes to me I will make a Careful Examination and Diagnosis without charge. Ailing persons should not neglect this opportunity to get expert opinion about their trouble. If you cannot call, write for information.

My offices are open all day from 9 a. m. to 9 p.m., and Sundays from 10 to 12.

Dr. M. S. Chenoweth
445½ South Spring St.
Los Angeles.

ATHLETES
Outfit here, because they know our goods are right and are priced right
DYAS-CLINE CO., Inc.
214 W. 3rd St.

Times Directory of Automobiles and Accessories

Auburn — TOURIST PARTS. W. J. BURT MOTOR CAR CO. 10th and Main Sts.

Bargains — IN TIRES. AUTO TIRE CO., 6TH & OLIVE ST.

Bergdoll — "Backed by Millions." Touring Car or Roadster, Four-Door and Open Styles $1750—$1850 f.o.b. Los Angeles. FRED REYNOLDS, Agt., 916 S. Olive St.

Brush — $515. IMMEDIATE DELIVERY. The Only One Cent Per Mile Automobile. 1813 SOUTH GRAND AVE. Phones 22299; Broadway [illegible]. Agents wanted for outside towns

Cameron — 6 Models 4-Cylinder Cars.....$900, $[illegible]. 5 Models 6-Cylinder Cars.....$1250, $[illegible]. 2 Models Trucks.....$1250 to $[illegible]. R. M. PITTMAN, Western Agent, Fullerton, Cal. Salesroom, 1260 So. Figueroa St.

Chanslor & Lyon — HARTFORD TIRES, MOTOR [illegible] PLIES, AND TOPS. LOS ANGELES, SAN FRANCISCO, SEATTLE, [illegible]

Croxton — "BUILT with KRUPP STEELS." $2250—ALL MODELS—$3500—Guaranteed for Life. BRICKER MOTOR CAR COMPANY, 1118 South Olive.

Diamond Tires — All sizes and types to fit any make of car. The Diamond Rubber Co. 1207-09 S. Main. Main [illegible]

Emblem — 4 H. P., $225. EASY TERMS. Motorcycles. Flat Belt Free Engine. They Make Good. JOHN T. BILL & CO., 953-955 S. Main.

Empire Tires — Wear longest. A few of our Specialties that are excelled: Peerless Inner Tubes. Tire Preservers increasing the life of your old Casings. 32x3½—$1.[illegible]; sizes proportionate. Tire Relacing Tool, $1.[illegible]; your tamper. EMPIRE TIRE AND RUBBER CO., S. Main St. Phones: Main 177, F1913.

Emergency — Investigate our service. You need it. Call or write AUTOMOBILE EMERGENCY SERVICE CO. Suite 309 Delta Bldg. 426 SOUTH SPRING ST. Home A4240

Enger 40 — A Car of the Better Class at a Price You Can Afford to Pay. BROWN-SYMONDS CO., 1142-1144 South Olive St.

Excelsior — AUTO-CYCLES. "The one-man runabout" that always makes good. WHITSELL, Bicycles, Sundries and Expert Repairing. 529 SOUTH SPRING STREET.

Ford and Velie — Frayer-Miller Truck. STANDARD MOTOR CAR CO. Twelfth and Olive Sts. F4826

Garage — Pacific Motor Car & Aviation Co. 1217-1231 So. Flower St. Open Day and Night. Home 60131.

Glass Front — HEARD'S AUTOMATIC MULTI-ANGLE. The "Guaranteed" Shield, with tire pressure and Radiator regulator. All Kinds of Glass Work. HEARD MFG. CO., 1313 So. Main St.

Goodyear — RAINCOAT COMPANY. Headquarters for AUTO COATS, CAPS and [illegible]. 210 South Broadway

Halladay — HALLADAY MOTOR CAR CO. $1150 to $2850. Easy Sellers. AGENTS WANTED. 1224-26-28-30 So. Olive St.

Lexington — BURKHARD-CRIPPEN MOTOR CAR CO. Pico and Grand Ave. F4583 Broadway [illegible]

Marmon — The Easiest Riding Car in the World. Champion Car in Speed and Endurance Events Past Year. GILHOUSEN BROS. 1136 So. Olive Street. Phone F1064; Broadway [illegible]

National — "40"—PRICE $2650 AT LOS ANGELES. NATIONAL MOTOR CAR CO. 1130-32 S. Olive St. Office 656 P. E. Bldg.

Petrel — FRICTION DRIVE CARS. 22 to 40 horse-power, $950 to $1750 f. o. b. Los Angeles. WILLIAMS AUTOMOBILE CO., 1349-51 South Main Street. Phone [illegible]

Perkins — IMPROVED GLASS FRONT. A. D. Perkins, Manufacturer of Auto Accessories. Corner Pico and Flower. F3943.

Rambler — Offset Crank-shaft, Straight Line Drive, Big Wheels, Tires, Spare Wheel. All matchless Rambler features. W. K. COWAN, Agt. 1140-42 South Hope Street.

Reliance — RAPID AND RANDOLPH TRUCKS and 1000-lb. Delivery Wagons. Pioneer Gasoline Auto Co., O. R. Fuller, Mgr. Main 1981 and [illegible]. 237 E. Market St.

Renault — Automobiles, Trucks and Taxicabs. Salesroom and Repair Shop. Automatic [illegible]. 1142-44 SOUTH OLIVE STREET. Phones Broadway 1344, Home A2291.

Schacht — SIEGMUND MOTOR CAR CO. Main 2138. 1231-1233 So. Main St.

Twitchell — Air Gauges—accurate, certain and sure, assist you in keeping your tires in perfect condition, because they show the air pressure in them correctly. Better carry one in your vest pocket. W. O. NEWERF RUBBER CO., 940-942 S. Main Street. Phones F6901; Main 6462.

Warren-Detroit — Firestone-Columbus and Columbus Electrics. CALIFORNIA AUTOMOBILE CO. 950-952 S. Main St.

BRENT'S — 712-714-716-718 SO. MAIN ST. THE GREAT CREDIT HOUSE. Meal Spot Cash Prices. EVERYTHING FOR THE HOME. Furniture—Rugs—Stoves.

LEVY'S CAFE, 3rd and Main Streets
Table Reservations Made by Phone 10076, Main 9491.
Delightful Orchestra Concert from 6 P.M. until Midnight.
Unexcelled Cuisine and Perfect Service. Planks, Chafing Dishes, [illegible] roles and After-Theater Specialties to suit the most fastidious. Our Noon 50c Luncheon the best in the city. Oyster and Sea Food a Specialty.

Oriental Rugs — AT AUCTION. 352 S. Broadway. N. G. BAIDA.

Kahn's Korrect Klothes
213 West Fifth Street — Old "Zipfers"

WHERE WI[illegible]

The warm weather setting in now in the East and the usual custom of the fight clubs to close their doors in June to remain closed until fall is driving the pugs toward the Middle-west and the coast. And then the opening of the baseball season in the big leagues has a tendency to lessen the interest in ring sport and the shows are consequently fewer and further between than in the winter and spring months.

Sammy Smith, the New York lightweight and Jimmy Carroll, the coast bantamweight, are among the first to arrive in California. The came with their manager Heine Rafael and will be used by Promoter Griffin at the Broadway Club in San Francisco, this month.

Smith has a big following in the East, where he is regarded as a boxer of championship caliber. He knows how to handle his maulers and has a real kick in either mit. Griffin expects to use Smith in a match with Johnny McCarthy.

Carroll's opponent will probably be George Kirkwood, the St. Louis lad who wants a long match with Joe Rivers if Uncle Tom McCarey will give him a chance. Kirkwood is one of the best four-round boxers the San Francisco fans have seen in action in many a day and he will have a big following either against Carroll or Rivers.

Charley Harvey, manager of Owen Moran, is very much peeved over the action of "Knockout" Brown and his manager. Harvey says that no inducement can phase the little Dutchman. Harvey will give Brown or anyone else that can influence Brown the sum of $1000 if the "Knockout" person can be made to climb into a ring with the little Englishman.

Harvey has tried in vain to match his boy against one of the aspiring lightweights. He bars no one and claims that the weight question will not stand in the way. The fact is that Owen Moran can beat any of the ambitious lightweights in the game today with mighty few exceptions. He will be heavily backed when he steps into the ring with Ad Wolgast for many believe that he will outpoint the champion if he doesn't win by the Pullman route.

Harvey's offer of a bonus of $1000 to Brown in addition to the club's offer to precipitate a match between the English champion and "Knockout" looks like a pretty fair proposition, until one considers the house it would draw and the winner's end of the purse. Harvey can easily afford to kick in with a four-figured bill to get the fight for his boy.

Jem Driscoll, another English boy, who has won a high position in the fighting world, says he is through with the squared-circle until his bank-roll is gone. And if he never needs the coin he never will be seen in action again. Driscoll is probably the cleverest fighter England ever produced and many believe that he is the cleverest fighter in the world today, not excepting our own wonderful little Abe Attell or Johnny Kilbane.

Driscoll is a lover of the "ponies" and would sooner follow the tracks as a hireling than be champion of the world in the boxing pastime. He has several good pals on the English turf who keep him posted and he manages to stay pretty well ahead of the betting ring. When in this country Driscoll never failed to spend his afternoons at the race-track when he was near enough to one to get to it while the ponies were in action.

Man prize-fighters have fallen for the horse-racing game. In fact it would take [illegible]

Sporting C[illegible]

BY THE MELANCHO[illegible]

Soft Pedal, Lynch.

President Lynch has come out with a statement in which he gives his views on which teams in his league will be in the pennant race. It strikes me that if he would give even a little attention to the enforcement of the rules and to the prevention of rowdy ball playing he might waste less of his time than in guessing contests on the probable winner of the national pennant. No one cares a continental for his guess, for every man who goes to a ball game is generally able to guess for himself.

Lorimer an Amateur.

Lorimer may be a "good sport," but he lacks one of the most important elements of statesmanship as practiced in modern times. He didn't give the boys enough to keep some of them quiet. The difference between him and some other Senators is that they did.

Easy Mark in Wrong.

The Easy Mark who has contracted to give Al Kaufman $50,000 for his fight-ing services during the next two years figures that within that time Kaufman will fight Jack Johnson and beat him. This is the way the Mark expects to get his $50,000 back home again. There are dozens of asylums in this country that have much better sys-[illegible]

Of Course Mr. Wad Thought That He Meant the Ball-Team Instead of the Burg!

WHERE WE GET OFF.

The warm weather setting in now in the East and the usual custom of the fight clubs to close their doors in June to remain closed until fall is driving the pugs toward the Middle-west and the coast. And then the opening of the baseball season in the big leagues has a tendency to lessen the interest in ring sport and the shows are consequently fewer and further between than in the winter and spring months.

Sammy Smith, the New York lightweight and Jimmy Carroll, the coast bantamweight, are among the first to arrive in California. The came with their manager Heine Rafael and will be used by Promoter Griffin at the Broadway Club in San Francisco, this month.

Smith has a big following in the East, where he is regarded as a boxer of championship caliber. He knows how to handle his maulers and has a real kick in either mit. Griffin experts to use Smith in a match with Johnny McCarthy.

Carroll's opponent will probably be George Kirkwood, the St. Louis lad who wants a long match with Joe Rivers if Uncle Tom McCarey will give him a chance. Kirkwood is one of the best four-round boxers the San Francisco fans have seen in action in many a day and he will have a big following either against Carroll or Rivers.

Charley Harvey, manager of Owen Moran, is very much peeved over the action of "Knockout" Brown and his manager. Harvey says that no inducement can phase the little Dutchman. Harvey will give Brown or anyone else that can influence Brown the sum of $1000 if the "Knockout" person can be made to climb into a ring with the little Englishman.

Harvey has tried in vain to match his boy against one of the aspiring lightweights. He bars no one and claims that the weight question will not stand in the way. The fact is that Owen Moran can beat any of the prominent lightweights in the game today with mighty few exceptions. He will be heavily backed when he steps into the ring with Ad Wolgast for many believe that he will outpoint the champion if he doesn't win by the Pullman route.

Harvey's offer of a bonus of $1000 to Brown in addition to the club's offer to precipitate a match between the English champion and "Knockout" looks like a pretty fair proposition, until one considers the house it would draw and the winner's end of the purse. Harvey can easily afford to back his with a four-figured bill to get the fight for his boy.

Jem Driscoll, another English boy, who has won a high position in the fighting world, says he is through with the squared-circle until his bank-roll is gone. And if he never needs the coin he never will be seen in action again. Driscoll is probably the cleverest fighter England ever produced and many believe that he is the cleverest fighter in the world today, not excepting our own wonderful little Abe Attell or Johnny Kilbane.

Driscoll is a lover of the "ponies" and would sooner follow the tracks as a bleeding than be champion of the world in the boxing pastime. He has several good pals on the English turf who keep him posted and he manages to stay pretty well ahead of the betting game. When in this country Driscoll never failed to spend his afternoons at the race-track when he was near enough to one to get to it while the ponies were in action.

Ham prize-fighters have fallen for the horse-racing game. In fact it would take a lot of space and time to tell about the boys who have won fame and fortune in the ring only to drop all their money and go to pieces following the hangtails. If Driscoll does as he says he can, beat the betting masters, he will accomplish what no other pugilist has ever done.

Joe Gans lost several fortunes trying to beat the "bookies" and other forms of gambling. Joe told me just after the first fight with Battling Nelson, that when he whipped Frank Erne at Buffalo, N. Y., or rather at Port Erie, he lost over $7000 in one week going against the sure thing game.

Take Young Corbett, Terry McGovern and Abe Attell. They all took a whirl at trying to increase their fight income by placing their earning on horses that had been tipped off as sure things. Little Abe Attell has made about as much money as any fighter that ever lived and what has he today. And most of his money went the way Jem Driscoll's will go before he gets through trying to beat the other fellow at his own game.

"Battling Johnny" Wolgast, brother of World's Champion Lightweight Ad Wolgast, is the best posted twelve-year-old boy in the world on the fighting game. This doesn't mean that he knows only the records of fighters and the achievements of his noted brother, but he is a boxer who knows almost every point of attack and defense that the champion knows.

Recently young Wolgast met another "twelve-year-old" in a six round boxing bout in Cadillac, Mich., and the Mayor of the town acted as referee. Ad says that nearly 2000 people saw the bout and marveled at the kid brother's prowess.

Johnny Wolgast takes to the ring game even more naturally than his brother. He has little to say when watching a fight and seldom talks about himself, which is unusual for a kid his age. He studies the fight game carefully and seems anxious to follow in the footsteps of Ad, although from present signs he will be a middleweight.

Owen Moran has gone into the "white hope" business. The little Englishman says that Jack Cull, the Indian ball player, would make a great fighter. Owen will not get very far with his "picking" as there are few fight fans or critics who believe that an Indian can fight. In all the history of the squared circle in this country there never was an Indian fighter who has come close to making good. And it seems strange, too, when one stops to think what great football players and allround athletes the Indians make. He is not suited to the padded mit.

Frank Klaus, the Pittsburgh middleweight, has his attention turned towards Harry Lewis. The latter has made a lot of statements regarding the battles he has had with Klaus and has tried to belittle the "Smoky City" lad. The fact is that Klaus right now is the toughest looking 158-pound ring specimen on the fight horizon and give him an even break and he can whip any middleweight in the world today, not excepting Billy Papke.

To Packey McFarland is awarded the diploma for being the smartest fellow in the fighting game today. Packey has more brains than the whole field of lightweights put together. He will never need to worry about what he is going to do after his fighting days are over. One eastern critic says, put McFarland and Owen Moran in a sack and unload them at some strange town and McFarland would be running a bank or for Mayor before the Englishman has so much as acquired a job. This is stretching it a little but it serves to show how Packey towers over the others mentally.

Sporting Comment

BY THE MELANCHOLY DANE.

Soft Pedal, Lynch.

President Lynch has come out with a statement in which he gives his views on which teams in his league will be in the pennant race. It strikes me that if he would give even a little attention to the enforcement of the rules and to the prevention of rowdy ball playing he might waste less of his time than in guessing contests on the probable winner of the national pennant. No one cares a continental for Lynch's guess, for every man who goes to the ball game is generally able to guess for himself.

Rather an Amateur.

Lynch may be a "good sport," but he lacks one of the most important requisites of statesmanship as practiced in modern times. He didn't give the boys enough to keep some of them broke. The difference between him and the other Senators is that they did.

Mark is Wrong.

The Easy Mark who has contracted with Al Kaufman $50,000 for his fighting services during the next two years says that within that time Kaufman will fight Jack Johnson and beat him. This is the way the Mark expects to get his $50,000 back home again. Give a few dozens of asylums in this country that have much better systems of arithmetic than this one, and when the Mark is finally taken to one of them, he will ascertain the fact.

Try Him Once.

The Cleveland pitcher who declares that Ty Cobb has a weakness in batting either cannot read the records or has gone crazy. From what I have heard the real weakness of Cobb is that he cannot knock a home run every time he goes to bat.

Rowdies Very Lucky.

The statement that Harry Wolverton of the Oakland team is always trying to win is a poor excuse for his rowdy tactics on the ball field last week. A six months' suspension would probably teach him that the fans on the Coast care a lot more for decent baseball than they do for him. But of course there is little or no chance for him to be suspended, for Cal Ewing is said to own part of the Oakland team. You have a right to step on the corns of any one in this league but those belonging to Cal. The punishment handed out to Wolverton will determine who runs the league.

Amateur Making Money.

The spectacle of Martin Sheridan again going into training with the hope of winning the "amateur" championship at being strong in the back and weak in the head, makes me think that sometime a man can probably make more easy money being an amateur than he can be being known as a professional.

Time Ill Spent.

If the promoters in San Francisco would spend as much time providing good fight cards as they did in staging Gotch to wrestle some dub, there would be no occasion for their newspapers to boost a lot of dub pugs.

TOM COLEMAN INJURED.

Cardinal Sprinter Breaks Tendon and Probably Will Be Unable to Compete Against California.

[Special Correspondence of The Times.]

STANFORD UNIVERSITY, April 11.—Tom Coleman, '12, of Los Angeles, the crack Cardinal sprinter, will probably be unable to compete in the intercollegiate track meet Saturday. Yesterday he loosened a tendon in his leg while running a trial 100-yard dash and is barely able to walk.

Coleman won first in both sprints in the last two intercollegiate meets. He was being counted on to turn the trick again this year.

The probable loss of Coleman will be offset to a great extent by the competition of Willard Newman, '12, in the two-mile race. He won his event in the last two big meets. At the beginning of this season he announced that he would not run this year, as the training cut too deeply into his college work. However, he donned a suit yesterday and, if he is able to get into shape, will lead the Cardinal two-milers against California. Newman holds the intercollegiate record of 9m., 9s. Today he ran a trial in 10m., 19s., and it is believed that he will be able to finish the race Saturday in as fast time as he ever made.

GOSSIP ALONG GASOLINE ROW.

Bill Nevin will never lose another race. That is, if he has his own way about it. Organization counts, says the Fiat man. If you have a good car you must also have a good driver and good teamwork. Then you win.

Why did you forget to attend the dealers' meeting Tuesday night? Meeting was adjourned and will be held later. If you want to know just when, take the trouble to call Earle Anthony and he can tell you.

The Times, with the help of the automobile men, will give the tiny tots an outing on May Day. The dealers all want to help.

Shall we have another twenty-four-hour race? Well, not just yet for awhile. It costs too much money. It is spectacular, but that is not all. We can't break world records every day.

How about that foul, George? Did he really crowd you into the fence? Well, that wasn't the mile he made in 51 4-5s. It must have been some other time. Well, Jauquin says the Cadillac is the greatest car on earth, and we believe him.

Which car made the most consistent performance in the twenty-four-hour race? Don't all speak at once. I heard you the first time. Why, of course, it was the Flat. Yes, I know it was the Cadillac. We believe you, Harry, it was the E.M.F. Yes, Volney, that Warren-Detroit had 'em all backed off the boards for consistency. There, that settles the matter.

Has the public had enough automobile racing? No. How about the Redlands hill climb? There is enough interest in that meet to insure a big field and a large attendance.

The Times tour May 5, 6, 7 and 8 will have so many entries that we must be careful to be fair and square in the matter of accepting the blanks. First come, first served. Then if you are left out we cannot help it, though we will be sorry.

Bert Dingley will drive his Pope-Hartford in the Redlands hill climb. Bill Ruess may not start. Ask Bill why. No, he hasn't a peeve on; he has ideas which are different from the other entrants.

Leon T. Shettler is on the map, of course he is. No, the reason you could not reach him yesterday afternoon was because he was at the ball game. Try at noon when he is dictating into the phonograph. Then you will get him.

E. Roger Stearns expects to go to San Francisco tonight. He has matters of importance to discuss with the officials of the Standard Motor Car Company. Be careful, Roger. You know Bill. He says he did not mean it in a personal way. He is after the A.A.A. What do you think? Will he win? Well, I refuse to answer.

Fred Flint, at the Stoddard-Dayton Motor Car Company, is on the job every minute. He has some great ideas to express concerning the Baker electric and also has a stunt that will be a hummer when he springs it.

F. C. Fenner expects to enter the Baldy race. He is counting on a man to drive the car who is now employed by Don Lee. Seems to me Don has not only the fastest racing cars, but the speediest drivers all corraled. Well, Charley Soules is a good man and he might win against the Pope-Hartford if he had the Isotta racer under him.

SEAT SALE for the Bernhardt engagement opens this morning, 9 o'clock.

THE BOWLING "BUG"

Young Howard of the Ship Cafe quintette of the Interurban League says he is the original hard-luck kid. When his team shot at the Grand the other evening he forgot his bowling shoes, so had to borrow a pair, which happened to be about four sizes too large. Almost every time he delivered the ball about three inches of shoe stuck over the foul line. He protested in vain that his foot was not anywhere near the line, but the umpire ruled against him. Now Howard wants to charge his slump in average up to the man who owns the shoes.

The Los Angeles Limited bunch "went through on schedule time" Tuesday evening at the Cosmopolitan Bowling Academy, beating the Harding Colts three games straight, and hanging up a new league record of 2825. The second game in particular was a hummer, the Limiteds boxing 1017 pins. MacKenzie toppled over 647 pins in the three games, which is the high individual mark to date in this league.

Young Freitag, who organized the Santa Fe team, which won first place in the Commercial League last year, has returned from the North. Freitag says he intends to make Los Angeles his permanent headquarters, and will probably enter a team in the next Commercial League tournament.

A telephone message was received today from Manager Graves of the San Diego team stating that he and his bunch would be on hand Saturday night to play the return match with the College Inn team. The San Diegos will come here with 107 pins' lead, which the Inns will have to overcome if they expect to grab that $200 purse.

The Harding Colts and Bimini Baths teams of the Southern California League will have to strengthen up quite a bit if they wish to be contenders in the spring tournament. With their present line-ups they bid fair to fight it out for the cellar championship. Capt. Harding has made a step in the right direction by signing Dr. Shaw, an Iowa bowler, who comes highly recommended as a 180 man.

The Orpheum team is still climbing to the top in the Interurban League. Of the last twelve games played they have won eleven. They now have but one match to play, which will be with the Palace Markets on Friday evening. The Orpheums should beat the Palace Markets, but bowling is a hard game to dope, and of late the Palace Markets have been taking nobody's dust.

Fred Conner has evidently gotten that old round-house curve ball of his to working right, as he has maintained a splendid average all through the Interurban League tournament. Tuesday night he made the excellent score of 208 for three games. Do you remember how Fred used to roll everywhere but into the head pin?

"Lefty" Smith of the Grands dropped into the Cosmopolitan Bowling Academy Tuesday afternoon to try out the new maple drives. Smith knocked down 243 pins in ten spasms, thereby breaking up a little game he had chiseled into.

For freak deliveries, the Myers Pasadena team has it on all of the other clubs in the Interurban League. They have the greatest bunch of twists, side-steps and fade-away movements ever gotten together in one team. They should be dubbed the "Salomes."

Bill Stermer of the Orpheums got a nice average of 199 2-3 in the game against the Colonels at Stinson's alleys on Tuesday night. Just one more little pin would have made it an even 200 average, but Bill left that one standing.

The College Inn team will have to roll much stronger than 2520 (its score against Woodill-Hulse on Tuesday night) if they expect to beat anybody. They managed to take one game from the Woodill-Hulse five, and that by only two pins. Capt. Burke says that last night was the turning point for his team, and from now on it will be a different story. The Inns have a strong line-up in Weber, Burns, Tupper, Bowron, Lustig and Burke, and it's only a question of getting together.

Owing to the fact that the Cedar Brooks had a match in the Interurban League Tuesday evening, their match with the Grands in the Southern California League, which was scheduled for the same date, was postponed two days, and this match will be rolled tonight on Stinson alleys.

Young Frietag, who organized the Santa Fe team which won first place in the Commercial League last year, has returned from the North. Frietag says he intends to make Los Angeles his permanent headquarters, and will probably enter a team in the next Commercial League tournament.

The Orpheum team is still climbing to the top in the Interurban League. Out of the last nine games played they have won eight. On Friday night they took three straight games from the Myers of Pasadena. They now have six more games to play, three with the Colonels, and three with the Palace Market. The Orpheums should get three straight from the Colonels, but will have a tough proposition to beat the Palace Markets, as the latter team is taking nobody's dust.

For freak deliveries the Myers Pasadena team has it on all the other clubs in the league. They have the greatest bunch of twists, side-steps fade-away movements ever gotton together in one team. They should be called the "Salomes."

DELCO DESTROYS PERSPIRATION ODORS
from all parts of the body. Harmless, antiseptic.
Sold by Drug Stores.....25c
OR SEND PRICE TO HEPTONIC CO., LOS ANGELES, CAL.

A. Greene & Son —Exclusive— Ladies Tailors
321-25 West Seventh St., Between Broadway and Hill. Third Floor.

The Bootery Smart Shoes for Women 432 Broadway

Don Lee CADILLAC AGENCY 1218 S. MAIN STREET Main 8440 F8110
"Stoddard Dayton" Home 10457—Bdwy. 2963 Tenth and Olive Sts.
Inter-State 40 H.P. Fore Door 4 and 5-Passenger Touring Cars & Roadsters, $1900. 50 H.P. 7-Pas. $2850. MORROW, LOOMIS & CO., 952-4 and 6 S. Grand Ave., Los Angeles.
Kissel Kar "EVERY INCH A CAR" KISSEL AUTOMOBILE CO. 118 WEST PICO STREET. Broadway 2186; 22886.
Studebaker Gasoline and Electric. For luxury of comfort, appointment and style they excel. 1242-1244 SO. FLOWER ST. F4819 Bdwy. 2978

LICENSED MOTOR CAR DEALE ASSOCIATION

Apperson & Reo LEON T. SHETTLER 633 S. Grand Ave. Main 7034. Home
Autocar M. S. BULKLEY & CO., N.E. Cor. Main and Washington. Sunset South 4046; Home 22927.
Buick and Oldsmobile HOWARD AUTO C Tenth and Olive. F3680. Main
Chalmers HUDSON WESTERN MOTOR CAR CO. Main 3196. 727 South Olive Street. Home
Corbin and Glide CORBIN MOTOR CAR C Distributors. GOODE CHINN MOTOR Home A1607. Corbin Bldg., 1017 S. Gr
Detroit Electrics California Electric Garage C 12TH AND OLIVE STS., LOS ANGEL 100 E. Union St., Pasadena. Bdwy. 2578;
E-M-F- "30" Flanders "20." Garford Trucks and Pleasure LORD MOTOR CAR CO. 1032 S. OLIVE STREET. Main 8470; Home
Elmore and Stearns AND OHIO ELECTRIC. ELMORE MOTOR CAR COMPA 742 South Olive Street. Bdwy. 3834. Home
Franklin R. C. HAMLIN, Twelfth and Olive Sts. Main 404. Home
Hupmobile TRI-STATE AUTO CO. 1124-28 S. Olive St. M. C. NASON, Gen. Mgr. Phones Broadway 4792, F8314. Agents wanted Pasadena, also Santa Barbara and Ar
Jackson and Fuller CHARLES H. THOMPS 1012-14 S. Main St. Broadway 1947. Home
Knox DOERR-BROWN CO., 1205 South Olive St. Main 7853. Home F5847.
Locomobile LOS ANGELES MOTOR CAR Pico and Hill Sts. Main 2514. Home
Matheson-Overland RENTON MOTOR CAR 1230 S. Main St. Main 1068. Home
Mitchell GREER-ROBBINS COMPANY, 1501 South Main St. Broadway 5410. Home
Pierce-Arrow W. E. BUSH, 1227-9 South Main St. Broadway 2961. Home
Pope-Hartford Wm. R. Ruess Automobile Co. Cor. 10th and Olive. Main 7278. Home
Premier PREMIER MOTOR CAR CO., L. H. Schwaebe, Pres. and Gen. Mgr. Main 879. 1127 SOUTH OLIVE STREET.
Pullman MILLER & WILLIAMS, 1140 South Olive St. Broadway 2907. Home
Regal BIG 4 AUTOMOBILE CO., C. S. Anthony, Prop. 1047-49 SOUTH OLIVE. Home
R & L Electrics R. & L. Electric Auto Co., 2114 W. 7th St., Opp. Westlake Park. Phones—63026, Temple 184.
Stevens Duryea EASTERN MOTOR CAR C 825-827 South Olive St. Main 2965. Home
Thomas and Mercer Thomas-Mercer Motor Ca Co., 842 So. Olive St. Main 2191. Home
WAVERLEY ELECTRIC Highest efficiency shaft driven el tric. Salesroom, 816 South Olive Phone 10379, Main 8123. Garage and charging station, West Washington St. Phone West 4317. W. A. EVANS, Ag
Winton W. D. HOWARD MOTOR CAR CO. 1238 S. Flower St. Broadway 4180. Home

GILLETTE BLADES 35c DOZEN
And all other wafer blades sharpened better than new
STAR and GEM, each.....20c
RAZORS honed.....35c
RAZORS ground.....50c
THE CUTLERY SHOP, C. F. WICKLAND, 205 W. 3rd.

...TERN BASEBALL RESULTS.

(Continued from First Page.)

c	0	0	2	0	0
p	0	1	2	1	1
	2	7	27	13	2

SCORE BY INNINGS.

	1 2 3 4 5 6 7 8 9
...ork	0 0 1 0 0 0 1 0 0—2
...lphia	0 0 0 0 0 1 0 0 0—1

SUMMARY.

...base hits—Wolter, Hogan, Baker.
...e play—Davis to Barry.
...bases—Chase, Collins.
...k out—By Vaughn, 3; by Bender, 4.
...on balls—Off Vaughn, 1; off Bender, 1.
...4:35.
...ree—Evans and Egan.

...'S DEMORALIZED BY LOWLY BROWNS.

DIRECT WIRE TO THE TIMES.]
...LOUIS, April 12.—[Exclusive ...tch.] Twelve thousand specta... saw St. Louis hit the Cleveland ...rs for sixteen hits and win the ...ng game of the local American ...e season, 12 to 3. Score:

ST. LOUIS.

	R.	B.H.	P.O.	A.	E.
...n, cf	1	1	4	0	0
...2b	2	1	2	4	0
...ss	2	3	1	0	0
...b	2	3	1	2	0
...c	2	1	9	2	0
...m, 1b	1	2	9	0	0
...ns, rf	0	0	2	0	0
...s, ss	0	0	6	4	1
...p	1	2	0	1	0
...ls	12	16	27	12	1

CLEVELAND.

	R.	B.H.	P.O.	A.	E.
...y	0	1	2	1	0
...2b	0	0	4	1	0
...cf	1	1	0	1	1
...3b	1	1	2	0	0
...y, rf	1	4	0	0	0
...ss	0	0	10	2	1
...c	0	1	6	2	0
...ss	0	0	0	1	0
...g, p	0	0	0	1	0
...p	0	1	0	2	0
...ls	3	9	24	11	1

SCORE BY INNINGS.

	1 2 3 4 5 6 7 8 9
...gels	1 0 3 5 1 0 0 2 x—12
...nd	0 2 0 0 0 0 0 1 0—3

SUMMARY.

...base hits—Easterly, Smith, Williams, 2; Laporte.
...fice hit—Turner.
...le play—Laporte to Wallace to New...
...ed ball—Smith.
...s—Wallace, Jackson.
...s on balls—Off Blanding, 1; off Ying..., off Gregg, 2.
...k out—By Blanding, 2; by Gregg, 4.
...—Off Blanding 5, in three and one-third ...; off Tinging, 2 in two-thirds inning; ...gg, 4 in four innings.
...5:05.
...pires—O'Loughlin and Dineen.

...INEY REJUVENATES BOSTON BEAN-EATERS.

...[DIRECT WIRE TO THE TIMES.]
...STON, April 12.—[Exclusive Dis...] Timely hitting in the eighth ...e won for the Boston Nationals ...first game from Brooklyn. ...game was anybody's game up ...e eighth, when the visitors con...d with Brown, the Boston pitch... secured a single run before the ...was out. Then Boston scored ...Score:

BOSTON.

	R.	H.	P.O.	A.	E.
...lf	0	1	2	0	0
...cf	0	0	2	0	0
...ss	0	0	1	4	0
...rf	0	1	0	0	0
...n, 2b	0	1	2	4	0
...y, 2b	1	0	12	0	0
...b	0	1	5	1	0
...n, c	0	1	5	1	0
...p	0	0	0	0	1
...ls	2	5	27	11	1

BROOKLYN.

	R.	H.	P.O.	A.	E.
...on, cf	0	0	2	0	0
...ss	0	1	3	0	0
...rt, 1b	0	0	11	0	0
...el, 2b	0	0	2	6	0
...lf	0	0	5	0	0
...n, rf	0	0	0	0	0
...erman, 3b	1	1	0	3	0
...s, c	0	1	0	2	0
...p	0	0	1	1	1
...ls	1	4	24	12	1

SCORE BY INNINGS.

	1 2 3 4 5 6 7 8 9
...yn	0 0 0 0 0 0 1 0—1
...	0 0 0 0 0 0 0 2 x—2

SUMMARY.

...base hits—Ingerton, Graham, Miller.
...e-base hit—Zimmerman.
...fice hits—Tenny, Brown, Daubert, Bar...
...n bases—Clarke, Sweeney.
...e on balls—Off Brown, 3; off Barger, 2.
...k out—By Brown, 2; by Barger, 4.
...e—1h. 50m.
...pires—Klem and Doyle.

...ORE ONLY ALLOWS TWO MEASLY SINGLES.

...[DIRECT WIRE TO THE TIMES.]
...W YORK, April 12.—[Exclusive ...atch.] The pitchers' duel, which ... for eight innings without scor... and which ended in the ninth by ... runs for Philadelphia, marked the ...ing game of the National League ...on in New York City. ...re than 30,000 noisy fans filled the ... Grounds. Score:

PHILADELPHIA.

	R.	H.	P.O.	A.	E.
...rf	0	0	2	0	0
...2b	0	0	2	2	1
...t, 3b	1	1	2	3	0
..., lf	0	1	3	0	0
...rt, cf	1	1	4	0	0
...rus, 1b	0	2	9	0	0
..., ss	0	0	2	1	0
...e, c	0	0	4	1	0
..., p	0	0	0	2	0
...ls	2	5	27	11	1

NEW YORK.

	R.	H.	P.O.	A.	E.
...re, lf	0	1	1	0	0
..., 2b	0	1	2	0	1
...rass, cf	0	0	3	0	0
...ay, rf	0	0	1	0	0
...le, 1b	0	0	11	1	0
...ell, ss	0	0	0	5	0
...on, 3b	0	0	1	0	0
..., c	0	0	10	0	0
..., p	0	0	0	4	0
...als	0	2	27	12	1

SCORE BY INNINGS.

	1 2 3 4 5 6 7 8 9
...York	0 0 0 0 0 0 0 0 0—0
...delphia	0 0 0 0 0 0 0 0 2—2

SUMMARY.

...o-base hits—Birdwell, Knabe, Lobert.
...olen bases—Dooin, Devlin, Devore, Magee.
...ft on bases—Philadelphia, 5; New York, ...
...t base on errors—Philadelphia, 1; New ...
...uble play—Dooin to Lobert.
...ruck out—By Ames, 9; by Moore, 4.
...se on balls—Off Ames, 1; of Moore, 8.
...me—1h. 50m.
...pires—Johnstone and Eason.

...RESIDENT TOSSES THE FIRST BASEBALL.

...BY DIRECT WIRE TO THE TIMES.]
...ASHINGTON, April 12.—[Exclu... Dispatch.] For the second time ... his term, President Taft today ...ed the American League baseball ...son here. From his box in the new ...nd stand he tossed the first ball to ...cher "Dolly" Gray of the Wash...ton team and saw Washington ...p away from Boston in a very ...ed game by a score of 8 to 5. ...crowd estimated at 16,000, break... all Washington records, cheered ...President first and then forgot all ...t him when, in the sixth inning, ...home team, overcoming a lead of ...runs piled up by the visitors, bat... Wood out of the box and scored ...runs.
...Vatter Johnson, Washington truant pitcher, came back today and was in uniform. Score:

WASHINGTON.

	R.	H.	P.O.	A.	E.
Milan, cf	1	3	2	1	0
Lelivelt, lf	0	0	0	0	0
Schafer, lf	1	1	2	0	0
Elberfeld, 2b	1	2	0	4	0
Cunningham, 2b	0	0	1	2	0
Gessler, rf	0	1	2	1	0
Henry, 1b	1	2	9	0	0
McBride, ss	1	0	2	2	0
Street, c	1	1	9	0	0
Gray, p	0	0	0	3	2
Walker, p	0	0	0	0	0
Miller, x	1	0	0	0	0
Totals	8	10	27	14	2

BOSTON.

	R.	H.	P.O.	A.	E.
Gardner, 2b	0	1	1	0	1
Hooper, rf	0	1	2	0	0
Speaker, cf	0	1	1	0	0
Lewis, lf	0	2	0	0	0
Wagner, ss	1	0	2	2	0
Williams, 1b	3	0	7	0	0
Engle, 3b	1	0	3	3	1
Kleinow, 3b	0	0	1	0	0
Madden, c	1	2	5	0	0
Wood, p	1	0	1	3	0
Karger, p	0	0	1	0	0
Totals	8	7	24	8	3

x—Batted for Gray in sixth.

SCORE BY INNINGS.

	1 2 3 4 5 6 7 8 9
Washington	0 0 0 0 1 0 0 1 x—2
Boston	0 0 2 0 0 0 1 0 0—3

SUMMARY.

Two-base hits—Wood, Lewis, Elberfeld (2.) Gessler.
Hits—Off Gray, 4, in six innings; off Wood, 6 in 5 2-3 innings.
Sacrifice hit—Williams.
Stolen bases—Milan (2.) Elberfeld, Henry, Williams.
Double play—Elberfeld to McBride to Henry.
Bases on balls—Off Gray, 2; off Walker, 3; off Wood, 2; off Karger, 1.
Struck out—By Gray, 3; by Walker, 1; by Wood, 4.
Wild pitch—Gray.
Time—2h. 25m.
Umpires—Connolly and Mullen.

CUBS AND CARDINALS IN ELEVEN INNING TIE.

[BY DIRECT WIRE TO THE TIMES.]
CHICAGO, April 12.—[Exclusive Dispatch.] The National League baseball season was opened here today by Chicago, with St. Louis as opponents, when Carter H. Harrison, Mayor-elect, tossed the first ball into the diamond.

After eleven innings the teams were on even terms and the umpire called the game on account of darkness. The final count was 3 to 3. Score:

ST. LOUIS.

	R.	B.H.	P.O.	A.	E.
Huggins, 2b	1	2	0	2	0
Ellis, lf	0	1	1	0	0
Mowrey, 3b	1	0	0	1	0
Konetchy, 1b	0	1	11	1	0
Evans, rf	0	0	3	1	0
Bresnahan, c	0	0	10	0	0
Oakes, cf	0	0	2	0	0
Houser, ss	0	0	1	1	1
Sallee, p	0	0	0	2	0
Totals	3	4	33	8	1

CHICAGO.

	R.	B.H.	P.O.	A.	E.
Evers, 2b	0	1	2	2	0
Sheckard, lf	0	1	4	0	0
Hoffman, cf	0	0	5	0	0
Chance, 1b	1	1	12	0	0
Schulte, rf	1	1	0	1	0
Zimmerman, 3b	1	1	3	4	0
Tinker, ss	0	1	1	5	0
Kling, c	0	1	6	1	0
Reulbach, p	0	0	0	0	0
Weaver, p	0	1	0	3	0
Totals	3	10	33	15	0

SCORE BY INNINGS.

	1 2 3 4 5 6 7 8 9 10 11
St. Louis	2 0 0 0 0 0 0 0 0 0 1—3
Chicago	1 0 0 0 0 1 0 1 0 0 0—3

SUMMARY.

Two-base hits—Sheckard, 3; Kling, Chance.
Three-base hit—Zimmerman.
Home run—Schulte.
Stolen bases—Chance, Kling and Schulte.
Sacrifice hits—Evers, 2.
Struck out—By Sallee, 6; Schulte, 2; Weaver, 2; Sheckard, Chance, Weaver, 5; Sallee, 2; Houser, Mowrey.
Bases on balls—Off Reulbach, 7; off Sallee, 2; off Weaver, 2.
Double play—Zimmerman to Evers to Chance.
Left on bases—St. Louis, 6; Chicago, 10.
Hit by pitcher—By Weaver, 2 (Mowrey, Konetchy.)
Time of game—2h. 45m.
Umpires—Rigler and Kernan.

PIRATES OVERWHELM REDS OF CINCINNATI.

[BY DIRECT WIRE TO THE TIMES.]
CINCINNATI, April 12.—[Exclusive Dispatch.] Pittsburgh overwhelmed Cincinnati this afternoon by 14 to 0, in the opening game of the season.

Byrne's hitting was the feature of the game, he getting five hits and a base on balls out of the six times he faced the pitcher. Score:

PITTSBURGH.

	R.	B.H.	P.O.	A.	E.
Byrne, 3b	2	5	0	0	0
Leach, cf	1	0	4	0	0
F. Clarke, lf	1	1	1	0	0
Wagner, ss	1	3	2	2	1
Miller, 2b	3	4	2	3	0
Hunter, 1b	1	1	7	0	0
Wilson, rf	2	2	1	0	0
Gibson, c	1	0	8	2	0
Adams, p	2	1	0	0	0
Totals	14	17	27	7	1

CINCINNATI.

	R.	B.H.	P.O.	A.	E.
Bescher, lf	0	1	1	0	0
Bates, cf	0	1	4	0	0
Hoblitzel, 1b	0	0	8	0	2
Mitchell, rf	0	0	2	0	0
Grant, 3b	0	1	2	1	1
Altizer, ss	0	1	1	4	1
Downey, 2b	0	0	3	4	2
McLean, c	0	0	3	1	0
T. Clarke, c	0	0	1	0	0
Fromme, p	0	0	0	0	0
Tannehill, p	0	0	0	1	0
Totals	0	4	27	11	6

SCORE BY INNINGS.

	1 2 3 4 5 6 7 8 9
Pittsburgh	0 0 2 1 7 2 0 3 0—14
Cincinnati	0 0 0 0 0 0 0 0 0—0

SUMMARY.

Two-base hit—Byrne.
Three-base hits—Byrne, F. Clarke, Wagner, Miller, Hunter, Bescher.
Double play—Wagner to Miller to Hunter.
Sacrifice hits—Wilson, Hunter.
Stolen base—Bates.
Bases on balls—Off Fromme, 3; off Tannehill, 1; off Adams, 1.
Struck out—By Fromme, 4; by Tannehill, 1; by Adams, 6.
Hits—Off Fromme, 10 in 4 2-3 innings; off Tannehill, 7 in 4 1-3 innings.
Wild pitch—Fromme.
Time of game—2h. 8m.
Umpires—O'Day and Brennan.

American Association.

At Indianapolis—Milwaukee, 0; Indianapolis, 1.
At Louisville—Kansas City, 4; Louisville, 3.
At Toledo—Minneapolis, 7; Toledo, 4 (ten innings.)
At Columbus — The Columbus-St. Paul game was called off on account of rain.

College Baseball.

At West Point — Lafayette, 6; Army, 0.
At Atlantic City—Princeton, 4; Dartmouth, 0.
At Annapolis—Navy, 10; Rutgers, 0.
At Lexington—University of Michigan, 3; Kentucky State, 1.

K. O. Brown Beats Gorman.

MUSKOGEE (Okla.) April 12.—"Knockout" Brown of Chicago knocked out Joe Gorman of Muskogee in the fifth round of a scheduled twenty-round bout tonight. A spectator, displeased at the decision, whipped out a revolver and shot once at the ceiling. No one was hurt. Disgraceful scenes marked the finish. Brown jumped from the arena and ran down the aisle toward the street. After the shot was fired the spectators indulged in a free-for-all fight. Brown, Gorman, their managers, and the referee were arrested charged with disturbing the peace.

FRENCH OFFICIAL ARRESTED.

PARIS, April 12.—Frantz Mamon, chief of the accounting department of the Foreign Office, was arrested today, charged with serious irregularities in the accounts of his department and with the embezzlement of funds.

The TRUTH About 24-Hour Racing

The following advertisement containing so many untrue statements was inserted in yesterday's issue of this paper by a disgruntled competitor:

COPY OF THE JEALOUSY-INSPIRED AD

A Few Facts About 24-Hour Racing for the Public to Know

Mis-statement No. 1

For the past two years, up to last August, 24-hour races were held at Brighton Beach (a dirt track, same as Ascot and not a special board pie pan) about every two weeks, until a Stearns Car placed the record at 1253 miles, an average of over 52 miles per hour, including stops for supplies. This mileage was so high that they could not secure entries for dirt track 24-hour races, and had to go to a track especially built in order to beat the record.

With all respect to the Fiat and Cadillac for the grand showing made, we ask you to compare 24 hours of running on a poorly lighted, cut up dirt track with no banking, where a car had to slow down for the turns, with a smooth board pie pan lighted as bright as day, with banked turns. To get a comparison of the two kinds of tracks take Barney Oldfield's time on each with the same car:

The TRUTH About Mis-statement No. 1.

During the past two years, up to last August, exactly SEVEN 24-Hour Races were conducted on the Brighton Beach track. Remember, **seven,** not FIFTY-TWO, as the mis-statement would lead you to believe.

The Brighton Beach course has for the past two years been advertised and rated as a motordrome instead of a dirt track, same as Ascot. Continuous oiling of the stretches has rendered the surface as hard as rock, and both turns, instead of being a **RUTTED AND CUT-UP DIRT SURFACE,** are **concreted and banked.**

The Brighton Beach track, during the night hours of the 24-Hour racing, was illuminated by TWICE the number of lights and candlepower used at the Los Angeles Motordrome during the 24-Hour race. Several well-posted race-drivers commented on the inferior lighting during the 24-Hour race here as compared to the almost perfect lighting in effect during the Brighton Beach races.

Another condition which tended to hamper the drivers in their endeavor to pile up a high score here was the slippery condition of the turns on account of the oil and moisture, which caused the referee to consider seriously several times stopping the race until the track had dried out or was washed off.

During the Brighton Beach race, and this especially applies to the Stearns record, made last August, the drivers had long experience in 24-hour racing, and were considered veterans at this style of racing, while the drivers of the Fiat, during the 24-Hour Race here, **had never driven in a race or any automobile competition event before.**

Mis-statement No. 2

1 mile Oldfield, Benz car, Motordome
Pie Pan ..... :32 1-5

The TRUTH About Mis-statement No. 2

Barney Oldfield's best record for one mile, made with his 200 H. P. Blitzen Car on the Los Angeles Motordome, is 36.22 instead of 32 1-5, as mis-stated.

Mis-statement No. 3

1 mile Oldfield, Benz car, Ascot Dirt Track.. :52 1-5

The TRUTH About Mis-statement No. 3

Oldfield's best record at Ascot Park with his 200 H. P. Blitzen car, for one mile, is 51 2-5, instead of 52 1-5, as misstated. In view of the fact that Oldfield established a mile record with the same Blitzen car on the Brighton Beach track on September 5 last, two weeks after the Stearns 24-Hour record was made, this seems to be the correct basis on which to figure a speed comparison of the Los Angeles Motordrome and the Brighton Beach Motordrome. Oldfield's Brighton Beach record was 49 4-5. Therefore, it will be easily seen that the difference between the speed of the Los Angeles Motordrome and the Brighton Beach Motordrome is not to exceed 13 2-5 per mile, based on the performance of the same car and same driver over the two tracks.

Mis-statement No. 4

Pie pan 20 seconds to the mile faster than dirt track.

Stearns average at Brighton Beach, 24 hours, 73 seconds per mile.

Fiat average at Motordome, 24 hours, 58 seconds per mile.

Motordrome track 15 seconds faster.

The TRUTH About Mis-statement No. 4

Figuring on a true basis, the Los Angeles Motordrome is not 20 seconds faster per mile than the Brighton Beach Motordrome, but is only 13 2-5 seconds faster. The Stearns' average for twenty-four hours at Brighton Beach was 73 seconds per mile. Fiat's average for twenty-four hours at Los Angeles Motordrome was 58 seconds per mile, showing the Stearns 15 seconds slower to the mile than the Fiat. Crediting the Stearns with the alleged difference of 13 2-5 seconds per mile, as shown by Oldfield's records, a difference of 1 3-5 seconds per mile in favor of the Fiat is shown.

Mis-statement No. 5

To equal Stearns' record on pie pan, car should average 53 seconds to the mile for 24 hours, or at the rate of 67.92 miles per hour against 52 miles per hour made by the Stearns.

The Fiat averaged 62.15 miles per hour, or 5.77 miles slower than the Stearns.

The TRUTH About Mis-statement No. 5

Instead of the Fiat's average being 5.77 miles slower than the Stearns, the truth is that the Fiat showed 2.64 miles per hour faster than the Stearns after allowing for all possible differences of the track, using the correct basis for figuring instead of incorrect basis, as in the mis-statement. The Fiat car used in winning the world's record 24-Hour race was a guaranteed Stock car, 45 H. P., while the race won by the Stearns does not stand in A. A. A. records as a stock car race. The previous record for a stock car race on the Brighton Beach Motordrome is shown in the A. A. A. record book to be held by another car—not a Stearns—with a score of but 1196 miles.

Since Mr. Oldfield has been brought into the case, we refer all interested to him for verification of the above FACTS, known fully to all well-posted automobilists.

Our friends and patrons, and all lovers of automobiles and of the highest class of construction, are cordially invited to call at 1144 South Hope street, where they will be graciously received and be shown the present world's champion stock car, which holds a record of making 1491 miles, an average of 62¼ miles per hour for twenty-four continuous hours.

Jackson and Van Ness
San Francisco

PACIFIC COAST MOTOR CAR CO.

1144 Hope Street
Los Angeles

MICHELIN

Inner Tubes

For Michelin and all other Envelopes

The majority of motorists throughout the world are satisfied users of Michelin Inner Tubes. They are the best judges. Ask them.

Look for this sign STOCK MICHELIN TIRES *on leading garages*

Coleman & Bentel Company

1200 South Main Street Phones Home F1561, Sunset Bdwy 2725 Los Angeles

Francis Truth Healing Afflicted

Wonderful Results of the Power of Laying On of Hands

NO MONEY NEEDED

Hundred Take Free Healing Daily at the Healer's Parlors, 223 West 2nd, Corner Broadway

What a mystery is this great world of ours. What do we, any of us, know about it? Not much, thinks I. What think you? Only a few years ago the writer was told that a message had been sent a little distance without the use of wires. A wireless message they called it. I remember talking it over with a friend, a man high up in the newspaper world, and his opinion was that it's impossible. But look now. It's a simple and an acquired fact. You believe it's being daily accomplished, although you may not know just how it is done. Everybody—man, woman and child—knows now that the wireless messages are a fact. In a few years other things will be brought out that are just as wonderful. We all believe that. The writer was brought to this train of thought while waiting with the crowd at Francis Truth's rooms, 223 West Second street. To see the people in all walks of life mingling together just to get the touch that heals is wonderful. All the barriers of society are removed when Health is the goal. When sickness overtakes us, then we are all alike—we want health. We go anywhere, and spare no means to acquire that great blessing, perfect health. And right here in Los Angeles the Great Boston Healer, Francis Truth, heals any who wish it, without money and without price. When asked, How do you live? The Healer replied, "By selling my literature—lessons and books." While waiting, the writer spoke to a gentleman who said he was a carpenter, and, when asked if he was getting better, said: "I had a sore on my limb that would not heal. It was as big as my hand. Look here," said he, putting his foot up and slapping his limb. "It is all well now and I am feeling fine."

A gentleman who said he had been cured of shaking palsy, said: "I could not get my cup to my lips without shaking the coffee all out of the cup. But look here," said he, holding up his hands, which were as steady as any child's.

A gentleman said: "I have had rheumatism and nerve trouble very bad; could not sleep, and could not raise my left hand to my head—but see now." And he threw his hand high in the air. A lady with a nerve disease which caused facial neuralgia, said: "After the Healer called to see me at my home and gave me one healing I was able to come here, and have not felt any pain since."

A lady with a little child said: "The Healer is treating my child and she is getting well fast. I think another week will make her all right."

"A lady, whom I recognized as the lady cured of creeping paralysis, said: "I am taking the teachings so as to keep well. Yes, I am feeling fine."

Asking if this was any special part of the day when more people came, "No," said a gentleman waiting, "this is going on all day from nine in the morning until five at night. There is always a crowd waiting. Healer Truth treats more people free than anyone I ever see. It's wonderful the work he is doing, and no one needs to give a cent. The Healer says: 'Freely he has received and freely he gives.'"

NOTICE of Settlement

Whereas, the board of creditors have served me with due notice that I must wind up all the affairs of the United Clothing Company on or before Saturday, April 15th, at 12 p.m.—this gives me, as receiver, just three days to crowd a season's business into, and if prices will do so, it will be done. For the next three days, starting Thursday, April 13th, at 9:30 a.m., in the building known as 111 South Spring Street, directly opposite the Angelus Hotel, Los Angeles, Cal., I will offer you the free choice of 200 men's spring suits and 950 pairs of men's dress pants almost at your own prices—33 1-3 cents on the dollar. Giving you a bona fide opportunity to buy your Easter clothing at a ratio of $3.00 worth of spring clothing for $1.00.

Any and all persons knowing themselves to be indebted to the United Clothing Company, call and settle the same. Any person or firm having collectable present the same to R. M. Cooper, at 418 South Spring, to receive payment, as all matters must be settled by April 15th, at 10 p.m. sharp.

Following I quote you the guaranteed receiver's prices, contents and assets of the aforesaid stock: 75 Men's Cheviot Suits, 175 Men's Imported Worsted Suits, 285 Worsted Suits, 450 Men's Blue Serge Suits, 30 Men's Unfinished Worsted Suits, 30 Men's Spring Suits, 300 Men's Gray and Silk Mixed Suits. Total 350 Men's Suits. 110 pairs of Men's Cheviot Pants, 220 pairs of Men's Worsted Pants, 170 pairs of Men's Fancy Worsted Pants, 250 pairs of Men's Lester Worsted Pants, 200 pairs of Men's Corduroy Pants. Total 950.

Following I quote you the class of merchandise contained in this stock and the guaranteed prices that hold good for the next three days.: Six 8-ft. stock tables, 12 16x24 clothing tables, 9 clothing racks, 2 tailor irons, 1 tailor's goose, 1 large French plate mirror, 1 roll top desk, 2 office chairs, 12 arm chairs, 12 64 Tungsten lights, 2 large electric arc lights, alternating current, 120 square yards of linoleum—all to be sold without reserve or limit at 33 1-3 cents on the dollar.

Men's $12 spring cheviot suits, receiver's price $3.45. Men's $15 3-button sack suits, receiver's price $4.95. Men's $20 gray and brown cheviot suits, receiver's price $6.95. Men's $25 cheviot and worsted suits, receiver's price $8.45. Men's $27 imported worsted suits, receiver's price $9.95. Men's $30 hand-tailored suits, receiver's price $10.45. Men's $35 unfinished worsted suits, receiver's price $12.65. Boys' $15 long pants suits, receiver's price $4.95. Men's $20 cravenette coats, receiver's price $7.45. Men's $30 storm overcoats, presto collars, receiver's price $10.85. Men's $3.50 worsted pants, receiver's price $1.65. Men's $3.00 cheviot pants, receiver's price $1.45. Men's $6.00 worsted cheviot pants, receiver's price $2.45. Men's $7 imported worsted dress pants, receiver's price $2.45. Men's $4 French corduroy cuff bottom pants, receiver's price $1.75.

Remember time is the issue of these prices; delays are dangerous—first come first served. These prices guaranteed by the receiver are guaranteed by the receiver for the next three days only. Creditors demand settlement on Saturday evening, April 15th, at 10 p.m. sharp. Make your Easter selection today if you wish to save 66⅔ of the dollar. So be on hand when the doors swings open if you want to make your dollars do triple duty.

Receivers' Sale

418 South Spring St.

R. M. COOPER,

Receiver

FOR EXCHANGE
Piano for Typewriter, Safe or Office Furniture.
WESTERN PIANO CO.
720 W. Seventh St. Main 8...
Phones: F7121.

He Earned It.

FARLEY WINNER OF HILL CLIMB.

PETE GEORGE IS SECOND AND GREGG THIRD.

Eighteen Runners Start and Finish Race to Top of Mt. Wilson—Time Is Minute and a Half Faster Than Record of Soldier King—Weather Conditions Ideal.

Landa C. Farley, an unattached runner who works at the bookbinding trade in Los Angeles, won the annual Mt. Wilson Hill Climb, yesterday, and established a new record of 1hr., 24m., 1s., which is a minute and a half faster than the previous mark made by "Soldier" King of San Francisco three years ago.

Pete George, the Greek runner who won the last Venice marathon race, finished second, a minute and fifteen seconds behind the winner. Adolphus Gregg of the Southern California Athletic Club, who won the race last year, took third place.

Although an unattached runner, Farley is not a "dark horse." Last year he finished second in the hill climb and two years ago he landed third place honors. By consistent training and clean living he has gradually attained his present ability as an endurance runner.

He finished in fine condition in the contest yesterday and a few minutes after he reached the top announced that he would sprint down the trail in an effort to establish a new round trip mark. He failed to make a new mark for the return trip but did the 7.1 miles in forty-nine minutes, which is three minutes slower than the mark held by King for the descent.

Eighteen runners started on the long grind at intervals of two minutes. Every one finished the race. There was not an accident nor a hitch in the entire programme and both the runners and officials declared it the most successful hill climb that has been pulled off.

Just before the hour of the race Pete George suffered from a nervous collapse. But he recovered and was a strong favorite with the crowd. He made record time up to the half way house, going the three and one-half miles in 36m., 30s. This is one minute faster than Farley ran the first half.

Farley crossed the finish mark at both ends smiling. On the run up he saved himself until he reached the automobile road, a mile and a quarter from the top where he let out a sprint and covered the distance in less than eight minutes. Small boys were placed at all the cut-offs up along the course to see that the contestants kept strictly to the trail.

The time made by Gregg was one second slower than his mark last year when he won the race in 1hr., 26m. Both Farley and George ran the distance under the previous record.

It is doubtful if a more clean limbed and better trained group of amateur climbers have ever started on any race. As each runner took his place at the start he was greeted by the applause of his friends. Manager Patterson and the other officials gave each a word of encouragement and runners in nearly every case left the mark laughing and in the best of spirits.

The ideal weather conditions and good trail contributed to the fast time which was made. The cool air and cloudy sky was worth two or three minutes time to each runner.

Just before the race started, Edith Marguerite Gray, a 9-year-old Sierra Madre girl athlete, started up the trail for a record. She made the distance in 1hr., 51m., 50s. Her previous mark was 2hrs., 6m.

Edith weighs less than fifty pounds and for this reason her record is considered remarkable. Her father paced the distance for her, but toward the top he showed greater signs of fatigue than his daughter. She has been training on cross-country hikes since she was large enough to walk, and holds records for every distance from one to eighteen miles.

The time of each runner:

Name.	Time to half-way house.	Elasped time to top.
L. C. Farley	37m. 30s.	1hr. 24m. 1s.
Pete George	36m. 30s.	1hr. 25m. 29s.
A. Gregg	38m.	1hr. 26m. 1s.
H. Rothstein	37m. 30s.	1hr. 27m. 17s.
F. Cooper	38m.	1hr. 28m. 50s.
C. Rociair	39m.	1hr. 29m. 22s.
A. Zletschel	40m.	1hr. 29m. 23s.
W. Robertson	40m.	1hr. 29m. 49s.
Ed. Dietrich	39m. 30s.	1hr. 30m. 57s.
S. D. Numan	41m.	1hr. 33m. 9s.
N. D. Cooper	39m.	1hr. 34m. 2s.
E. H. Eckhardt	40m. 30s.	1hr. 35m. 32s.
Peter Sheron	40m.	1hr. 37m. 30s.
Geo. Hill	41m.	1hr. 37m. 28s.
L. Combs	47m. 30s.	1hr. 40m. 12s.
F. Sanders	42m. 30s.	1hr. 53m. 17s.
H. Wheeler	50m.	2hr. 4m. 10s.
G. Calligaro	42m.	2hr. 6m. 21s.

CHECKER NOTES.

H. M. Angell, the checker expert, continues his play intermittently at the rooms of the Chess and Checker Club of Southern California, maintaining his successful record with ease, having lost only two games in a rapid-fire session of fourteen with Harry Cardell, out of a total of sixty-three contested with the strongest club players.

W. E. Stevens has made a good and consistent showing against the champion, his play having been steady enough to secure a large number of draws, with a few close approaches to victory. W. H. Mackie, F. L. Browne, Scott of Santa Ana, and George N. Briggs have each encountered the San Franciscan without a win, Angell's actual scores being as follows:

	Won.	Drawn.	Lost.
Against Stevens	5	10	0
Against Briggs	5	4	0
Against Cardell	7	7	2
Against Mackie	11	5	0
Against Browne	4	1	0
Against Scott	1	1	0
Totals	33	28	2

Angell has also entertained players of adjoining towns with a few offhand games, taking a few minutes in his excursions as guest of Messrs. Stevens and Browne.

Business

THE WEATHER.

LOCAL OFFICE U. S. WEATHER BUREAU, Los Angeles, April 12.—[Reported by A. B. Wollaber, Local Forecaster.] At 8 o'clock a.m. the barometer registered 29.96; at 5 p.m., 29.91. Thermometer for the corresponding hours showed 49 deg. and 59 deg. Relative humidity, 5 a.m. 72 per cent.; 5 p.m. 38 per cent. Wind, 5 a.m., southwest, velocity, 6 miles; 5 p.m., southwest, velocity, 12 miles. Highest temperature,

OTICE
of
tlement

the board of creditors
me with due notice that
d up all the affairs of
Clothing Company on
aturday, April 15th, at 10
ives me, as receiver, just
o crowd a season's busi-
nd if prices will do so, it
For the next three days,
rsday, April 13th, at 9:30
building known as 418
Street, directly opposite
Hotel, Los Angeles, Cal.,
ou the free choice of 2000
suits and 950 pairs of
pants almost at your own
cents on the dollar. Giv-
na fide opportunity to buy
clothing at a ratio of
of spring clothing for

ll persons knowing them-
indebted to the United
mpany, call and settle the
person or firm having bills
resent the same to R. M.
418 South Spring, to re-
nt, as all matters must be
pril 15th, at 10 p.m. sharp.

I quote you the guaran-
r's prices, contents and
he aforesaid stock: 290
Suits, 175 Men's Im-
ed Suits, 285 Worsted
en's Blue Serge Suits, 210
shed Worsted Suits, 380
Suits, 300 Men's Gray
xed Suits. Total 2000
110 pairs of Men's
ts, 220 pairs of Men's
nts, 170 pairs of Men's
ed Pants, 250 pairs of
Worsted Pants, 200 pairs
rduroy Pants. Total 950.

I quote you the class of
contained in this stock
ranteed prices that hold
next three days: Six 9x21
12 16x24 clothing tables,
cks, 2 tailor irons, 1 tail-
large French plate mirror,
s, 2 office chairs, 12 store
Tungsten lights, 3 large
ghts, alternating current,
ards of linoleum—all to
out reserve or limit at
n the dollar.

pring cheviot suits, re-
$3.45. Men's $15 3-but-
s, receiver's price $4.95.
ray and brown cheviot
r's price $6.95. Men's $25
worsted suits, receiver's
Men's $27 imported worst-
iver's price $9.95. Men's
lored suits, receiver's
Men's $35 unfinished
receiver's price $12.45.
g pants suits, receiver's
en's $20 cravenette over-
r's price $7.45. Men's
rcoats, presto collars, re-
$10.85. Men's $2.50
receiver's price $1.00.
cheviot pants, receiver's
Men's $6.00 worsted and
receiver's price, $1.95.
nported worsted dress
r's price $2.45. Men's $5
roy cuff bottom pants, re-
$1.75.

me is the issue of these
are dangerous—first
ved. These prices quoted
are guaranteed by the
he next three days only,
hand settlement on Sat-
April 15th, at 10 p.m.
your Easter selection to-
sh to save 66 2-3 of dol-
n hand when the door
f you want to make your
le duty.

vers' Sale
uth Spring St.

COOPER,
eceiver

R EXCHANGE
for Typewriter,
Office Furniture.
ERN PIANO CO.
W. Seventh St. Main 2110.

Business: Mines and Stocks.

THE WEATHER.

LOCAL OFFICE U. S. WEATHER BUREAU, Los Angeles, April 12.—[Reported by A. B. Wollaber, Local Forecaster.] At 5 o'clock a.m. the barometer registered 29.96; at 5 p.m., 29.91. Thermometer for the corresponding hours showed 48 deg. and 59 deg. Relative humidity, 5 a.m. 72 per cent.; 5 p.m., 36 per cent. Wind, 5 a.m., southwest, velocity, 4 miles; 5 p.m., southwest, velocity, 12 miles. Highest temperature, 63 deg.; lowest, 47 deg. Rainfall for season 16.09 inches. Barometer reduced to sea level.

LOWEST TEMPERATURES.—Boston, 34; Washington, 38; Pittsburgh, 46; Chicago, 45; St. Louis, 50; Cleveland, 44; Los Angeles, 47; New York, 38; Buffalo, 38; Cincinnati, 48; St. Paul, 40; Kansas City, 52; Jacksonville, 62; Spokane, 30.

WEATHER CONDITIONS.—The Northwest storm now covers the middle portion of the United States, appearing this morning as a trough of pressure extending from the British possessions to Mexico, with centers of depression over Manitoba and Kansas. This disturbance has caused unsettled, rainy weather from the Mississippi eastward to the Atlantic. Also in the Pacific Northwest and northern Rocky Mountain region. Fair weather continues over the South Pacific Slope and in New England. The indications are for fair weather in Los Angeles and vicinity tonight and Thursday.

FORECASTS.—Los Angeles and vicinity: Fair Thursday. Light south to west winds. Pasadena, Riverside, Redlands and San Bernardino: Fair Thursday.

California, south of the Tehachepi: Fair Thursday. Severe frost morning in exposed places.

SAN FRANCISCO, April 12.—Forecast: San Francisco and vicinity: Fair Thursday; warmer in the afternoon; light north wind.

Santa Clara Valley: Fair Thursday, heavy frost in the morning, light north wind, warmer Thursday night.

Sacramento Valley and San Joaquin Valley: Fair Thursday, heavy frost in the morning; light north wind. Vegetable growers should protect.

California, south of the Tehachepi: Fair Thursday, light to heavy frosts in the low places; light north wind, changing to south.

YUMA (Ariz.) April 12.—[Exclusive Dispatch from the U. S. Reclamation Service.] Gauge height Colorado River, 19.55 feet.

SHIPPING.

PORT SAN PEDRO, LOS ANGELES.

ARRIVED—WEDNESDAY, APRIL 12.

Oil steamer Washtenaw, Capt. Curtis, from San Diego.

SAILED—WEDNESDAY, APRIL 12.

Steamship President, Capt. Thomas, for San Diego.
Steamer Francis H. Leggett, Capt. Swenson, for Eureka.
Steamer Mandalay, Capt. Lofstrom, for Crescent City, via San Francisco.
Steamer Centralia, Capt. Erickson, for Gray's Harbor, via San Francisco.
Steamer Hornet, Capt. Marzen, for Coos Bay, via San Francisco.
Steamer Bowdoin, Capt. Tibbets, for Eureka.
Oil steamer Washtenaw, Capt. Curtis, for San Francisco.

IN PORT.

Steamship Yale, Pac. Nav. Co. wharf.
Steamship President, S. P. wharf.
Steamer Shoshone, Salt Lake wharf.
Steamer Aurelia, Nat. L. Co. wharf.
Steamer Coronado, Consol. L. Co. wharf.
Steamer Shasta, E. K. Wood wharf.
U. S. collier Prometheus, outer harbor.
U. S. torpedo-boat destroyers Lawrence, Preston, Paul Jones, Perry, Preble, Stewart, Truxtun, Hopkins, Fox and Davis, outer harbor.
Bark Alden Besse, Crescent wharf.
Schooner Aloha, Natl. L. Co. wharf.
Schooner Crescent, South. Cal. wharf.
Schooner Alert, E. K. Wood wharf.
Schooner Nokomis, S. P. L. Co. wharf.
Schooner C. S. Holmes, South. Cal. wharf.
Schooner Advance, South. Cal. wharf.
Schooner Fearless, E. K. Wood wharf.
Schooner Ethel Zane, South. Cal. wharf.
Schooner Prosper, Consol. L. Co. wharf.
Schooner Lucy, Kerckhoff-Cuzner wharf.
Schooner Defiance, E. W. Wood wharf.

TO SAIL—THURSDAY, APRIL 13.

Steamship Harvard, Capt. Jepsen, for San Francisco.
Steamship Yale, Capt. McFarland, for San Francisco.
Steamship President, Capt. Thomas, for Seattle, via Redondo Beach and San Francisco.
Steamer Hanalei, Capt. Hamma, for San Francisco.
Steamer Coronado, Capt. Stangeland, for Gray's Harbor, via San Francisco.
Steamer Shasta, Capt. Hansen, for Columbia River.
Steamer Shoshone, Capt. Asplund, for Columbia River, via San Francisco.

FRIDAY, APRIL 14.

Steamship Harvard, Capt. Jepsen, for San Francisco.
Steamship Rose City, Capt. Mason, for Portland, via San Francisco.

ON WAY TO THIS PORT.

Steamer Hanalei, from San Francisco, direct.
Steamer Chehalis, from Gray's Harbor, via San Francisco.
Steamer Norwood, from Gray's Harbor, via San Francisco.
Steamer Helene, from Willapa Harbor.
Steamer Yellowstone, from Willapa Harbor.
Steamer Yosemite, from Bellingham, via San Francisco.
Steamer Raymond, from Willapa.
Steamship Rose City, from Portland, via San Francisco.
Steamer Santa Barbara, from Gray's Harbor, via San Francisco.
Steamer General Hubbard, from Astoria.
Steamer Raymond, from South Bend.
Steamer Carlos, from Willapa Harbor, via San Francisco.
Schooner Taurus, from Everett.
Schooner Lizzie Vance, from Aberdeen.
Schooner Winslow, from Bellingham.
Schooner Commerce, from Coos Bay.
Schooner King Cyrus, from Columbia River.
Schooner A. F. Coats, from Everett.
Schooner Eric, from Ballard.
Schooner Oceania Vance, from Seattle.
Schooner Alvena, from St. Helens.

COMING FROM FOREIGN PORTS.

Steamer Stanley Dollar, from Balboa, sailed April 8.
Steamer Commodore, at Antwerp, loading.
Steamer Leelanaw, from Balboa, Panama; sailed April 1.
British steamer Candidate, at Antwerp, loading.
Steamer Riverside, from Balboa, Panama; sailed March 24.
British steamer Penrith Castle, at Antwerp.
British steamer Stratnberg, Capt. McKenzie, from Antwerp, sailed March 4.
British steamer St. George, on the way from Antwerp.
British steamer Greystoke Castle, 3601 tons, sailed from Antwerp, via Las Palmas, April 4.
German steamer Ubbenburg, at Antwerp.
British steamer Centurion, Capt. Maycock, 2200 tons, at Antwerp, sailed April 3.

TIDE TABLE FOR SAN PEDRO.

		High.	Low.
Thursday, April	13	9:33 a.m.	3:07 a.m.
		9:25 p.m.	3:07 p.m.
Friday, "	14	10:08 a.m.	3:40 a.m.
		9:45 p.m.	3:25 p.m.
Saturday, "	15	10:45 a.m.	4:15 a.m.
		10:08 p.m.	3:40 p.m.
Sunday, "	16	11:18 a.m.	4:40 a.m.
		10:28 p.m.	3:57 p.m.
Monday, "	17	11:56 a.m.	4:27 a.m.
		10:48 p.m.	4:02 p.m.
Tuesday, "	18	1:09 p.m.	6:10 a.m.
		10:57 p.m.	4:17 p.m.
Wednesday, "	19	11:43 p.m.	7:19 a.m.

Port Items.

The Hammond Lumber Company's steamer Francis H. Leggett completed the discharge of 1,000,000 feet of lumber for the National Lumber Company and cleared today for Eureka.

Capt. M. Swansen, formerly first officer of the steamer George W. Fenwick has succeeded Capt. Fred Warner, as master of the vessel. Capt. Warner will go North tomorrow on the President to assume command of the steamer Corwin, which will run to Nome and other Alaskan ports during the summer.

Capt. James McVickar has resigned as master of the schooner Lucy and will be succeeded by Capt. J. Heusen, formerly first officer of the Pacific passenger steamer Hermosa.

The Pacific Coast Company's steamship President cleared today for San Diego with passengers and freight. She will touch here, northbound, on Thursday.

The steamer Hornet completed the discharge of 600,000 feet of lumber for the Consolidated Lumber Company at Wilmington and cleared today for San Francisco where she will load cargo for Coos Bay.

The oil steamer Washtenaw returned today from San Diego in ballast and will load 25,000 barrels of crude oil at Terminal for the Union Oil Company at San Francisco.

The steamer Bowdoin finished discharging 400,000 feet of lumber for the National Lumber Company and cleared today for Eureka to reload.

Departures today included the steamer Mandalay and Centralia, the former for Crescent City and the latter for Gray's Harbor, both via San Francisco, with passengers and freight.

SAN FRANCISCO, April 12.—Arrived: Steamers Harvard, from San Pedro. Sailed: Steamers Rose City, Yosemite and Olympic, for San Pedro.

Oranges and Lemons.

DAILY QUOTATIONS OF THE EASTERN CITRUS MARKETS.

[Special Correspondent of The Times with Pacific Coast Chamber of Commerce Commission.]

NEW YORK, April 12.—[Exclusive Dispatch.] Thirty-three cars navels, one navelencia, three bloods, one homosassas and two lemons sold. Market higher on navels, unchanged lemons. Weather fair, seasonable.

NAVELS.

	Avge.
Euclid, iced, or, Growers F.	$3.00
Uplander, iced, or, Growers F.	3.00
Regina, iced, ch, Growers F.	2.75
Regent, iced, sd, Growers F.	2.40
Old Mission, ch, iced, Chapman	2.45
Golden Eagle, iced, sd, Chapman	2.25
Orchard, imp, or, National O.	2.80
Standard, imp, sd, National O.	2.35
Orchard, imp, or, National O.	3.05
Standard, imp, sd, National O.	2.50
Corona, National O.	2.50
Jupiter, iced	1.85
Naratimo, iced, Sparr F. Co.	2.60
Del Oro, iced, Sparr F. Co.	2.80
Naratimo, iced, Sparr F. Co.	1.80
Del Oro, iced, Sparr F. Co.	1.90
Glendora Hgts., fy, iced, A. C. G.	3.10
Glendora Hgts., ch, iced, A. C. G.	2.70
Pinnacle, iced, O. K., Ex.	3.25
Majesty, iced, O. K., Ex.	2.85
Paul Neyron, iced, S. A., Ex.	2.85
Lotus, Precooled, O. K., Ex.	3.15
Monogram, iced, O. K., Ex.	2.85
Diamond S, iced, O. K., Ex.	2.80
Alta Cresta, iced, A. H., Ex.	3.15
Robusta, iced, A. H., Ex.	2.95
Hobo, iced, A. H., Ex.	2.35
Golden Cross, Precooled, O. K., Ex.	3.20
Red X, Precooled, O. K., Ex.	2.90
Lincoln, imp, iced, A. H., Ex.	2.95
Najavo, Navajo, iced, A. H., Ex.	2.40
Volunteer, iced, S. A., Ex.	2.60
Blue Globe, iced, Riv. Ex., Riv.	3.00
Red Globe, iced, Riv. Ex., Riv.	2.60
Cal. Orange, iced, Riv. Ex., Riv.	2.15
Outing, iced, Riv. Ex., Riv.	2.05
Athlete, iced, S. A., Ex.	2.90
Jameson, iced, Q. C., Corona	2.85
Justrite, iced, Q. C., Corona	2.50
Red C, iced, Covina Ex.	2.50
Cougar, iced, Covina Ex.	2.25
Carmencita, S. T. Ex., iced	2.35
Colombo, iced, S. T. Ex.	2.05
Pet, iced, S. A. Ex.	2.85
Quail, iced, O. K. Ex.	2.65
Basket Ball, iced, College Hgts.	2.40
Green Crown, iced, A. C. G. Ex.	2.35
Blue Moon	1.55
Partridge, iced	2.50
Old Baldy, iced, Riv.	2.50
Trumpeter, iced	1.40
Blue Banner, imp, iced, Sutherland	3.00
Blue Banner, iced, Sutherland	2.95
Cerrito, iced, L. V. W., Brown	2.80
Swastika, iced, L. V. W., Brown	2.70
Red C, iced, Covina Ex.	2.65
Camellia, iced, xf, Red., M. O. D.	2.89
Caledonia, iced, xc, Placentia, M. O.	2.50
Mutual, iced, M. O., Dis.	2.60
Highlander, iced, xf, High. F. G. A.	2.65
Lincoln, iced, A. H. Ex.	3.00
Navajo, iced, A. H. Ex.	2.55

BLOODS.

Majesty, iced, O. K. Ex.	$2.45
So. Beauties, Q. C., Corona, iced	2.65
Royal, iced, O. C., Corona	2.00
Coyote, iced, O. K. Ex.	2.10

HOMOSASSAS.

Regina, iced, ch, Growers F.	$2.30
Regent, iced, sd, Growers F.	2.05
First American, iced, Randolph	2.50

GRAPEFRUIT—BOXES.

Glendora Hgts., iced	$1.55

NAVELS—HALVES.

Naratimo, iced	$1.25
Golden Cross, Precooled	1.80

BLOODS—HALVES.

Bear, iced	$1.40
Volunteer, iced	1.10
Greyhound, iced	1.05
So. Beauties, iced	1.00
Justrite, iced	1.10
Queen Bee, iced	1.25
Pet, iced	1.20
Necelus, iced	1.15
Camellia, iced	1.35
Highlander, iced	1.20

MALTA BLOODS—HALVES.

Volunteer, iced	$1.15
Greyhound, iced	1.05

TANGERINES—HALVES.

Euclid, iced	$1.35
Orchard	1.15
Orchard	1.00
Glendora Hgts., iced	1.40
Quail, iced	1.35
Victoria, iced	1.15
Red Globe, iced	1.10
Queen Bee, iced	1.05
Blue Seal, iced	.95
Highlander, iced	1.00

MANDRINS—HALVES.

Queen Bee, iced	$.80

TANGERINES—BOXES.

Bird Camellia, iced	$.55

LEMONS.

Squirrel	$2.60
Palm Tree	2.20
Excelsior	2.45
Sunrise	2.20
Partridge	2.00
Old Baldy	2.20

Philadelphia Market.

PHILADELPHIA, April 12.—[Exclusive Dispatch.] Seventeen cars navels, five cars seedlings, nine mixed cars and one car bloods sold. Eighteen cars Floridas also sold. Oranges 75c to $3.40, average, $2.45. Grapefruit, $1.65 to $3.90, average, $2.80. Market is unchanged. No sale here Friday of this week.

NAVELS.

	Avge.
Red Globe, Riverside Ex.	$1.40
Planet, S. S., Orange	2.20
S. S. Brand, S. S., Orange	1.65
Lake Hemet, A. F., Hemet	2.25
Sunlight, A. H., Riverside	2.15
Searchlight, S. S., Orange	1.60
Dan Patch, A. F., Bloomington	2.85
Yellow Beauties, A. F., Bloomington	2.00
Stag, A. C. G., Glendora	2.85
Hunter, A. C. G., Glendora	1.35
Eagle, A. F., Highland	2.20
Honor Bright, imp, A. F., Highland	2.55
Moose, O. K. Ex	2.95
Buck, O. K. Ex	2.15
Owl, O. K. Ex	2.00
Pointer, A. C. G., Glendora	2.30
Heart of Gold, A. F., Highland	3.15
Heart of Gold, imp, A. F., Highland	3.15
Hunter, A. C. G., Lateen Spur	1.75
Pointer, A. C. G., imp, Lateen Spur	2.45
Euclid, or, Growers' Ft. Co.	3.30
Native Sons, King Ft. Co.	2.50
Golden Pheasant, xc, Ind. Ft. Co.	2.25
Peacock, or, W. & Strong	1.90
Trophy	1.85
Del Oro, Sparr Ft. Co.	1.60
Pointer, A. C. G., Glendora	2.20
Searchlight, S. S., Orange	2.00
Vista Bonita, A. F., Hemet	2.40
Mission Indian, A. F., Hemet	1.90
Golden Circle, A. H., Riverside	1.75
S. S. Brand, S. S., Orange	1.55
Pony, A. F., Bloomington	2.30
Pointer, imp, A. C. G., Azusa	2.50
Pointer, A. C. G., Glendora	1.85
Sweetheart, A. F., Highland	2.50
Honor Bright, A. F., Highland	2.60
Coyote, O. K. Ex	2.05
Prong Horn, O. K. Ex	2.60
Quail, O. K. Ex	2.20
Pointer, imp, A. C. G., Azusa	2.50
Hunter, A. C. G., Glendora	1.50
Honor Bright, A. F., Highland	2.75
Honor Bright, imp, A. F.	2.65
Possum, A. C. G., Lateen Spur	2.15
Hunter, imp, A. C. G., Lateen Spur	2.15
Uplander, Growers' Ft. Co.	3.00
Salt Lake, sd, King Ft. Co.	2.45
California, ch, J. Curtiss	2.20
Excelsior	1.85
Monogram	1.70

SEEDLINGS.

Havana	$1.55
Rossmoyne	1.80
Girl	1.70
Solano, Stewart Ft. Co.	2.00
Uplander	2.00
First American	1.95
Lighthouse	1.70
Golden Orchard	1.80

HOMOSASSAS.

Pony	$1.70

TANGERINES—HALVES.

Stag	85c, 85c, 90c
Euclid	$1.25

BLOODS—HALVES.

Sweetheart	$1.25
Quail	1.10
Homer	1.10
Bear, Magnolia-Rey	1.05

BLOODS.

Heart of Gold	$1.20
California Beauty	2.15
Salt Lake	2.15

Boston Market.

BOSTON, April 12.—[Exclusive Dispatch.] Nineteen cars sold. Clear and pleasant. Market unchanged.

NAVELS.

	Avge.
Paul Neyron, S. A. Exchange	$2.70
Kenilworth, A. H., Riv.	2.85
Rossmoyne, S. T., Ross.	2.35
Laurel, Q. C., Corona	2.85
Laurel, Q. C., Corona	2.80
Alta Cresta, A. H., Pach.	3.20
Hobo, A. H., Pach.	2.40
Red X, O. K. Exchange	3.65
Swan, R. H. Exchange	2.55
Orchard, or, National O.	2.85
Elk, R. Henderson	2.50
Regina, ch, Growers' F.	2.55
Redlands beau., xf, Hgh. Mawr F. G. A.	2.45

Pyramid	2.40
Regent, sd, Growers' F.	2.30
Partridge, or, Fay F.	2.20
Luna, ch, E. Peycke	1.45
Tally Ho, S. B., Rialto	2.50
Girl, S. T., Rossmoyne	2.35
Peasant, A. H., Riv.	2.40
Princess, Q. C., Corona	2.55
Princess, Q. C., Corona	2.55
Robusta, A. H., Pach.	2.75
Golden Cross, O. K. Exchange	3.10
Blue Jay, O. K. Exchange	2.10
Alpha, xf, R. Henderson	2.90
Euclid, or, Growers' F.	2.80
Uplander, Growers' F.	2.60
Half Moon, xf, Red. G. O.	2.45
Montclare	2.30
Standard, sd, National	2.45
Pilot	2.25
Blue Hill	2.00

LEMONS.

Pet	$3.55
Greyhound	2.10
Pup	2.80

SEEDLINGS.

Rossmoyne	2.20

BLOODS—HALVES.

Kenilworth	$1.15
Pyramid	1.05

BOXES.

Pyramid	$2.10

TANGERINES—HALVES.

Royal Knight	$1.05

St. Louis Market.

ST. LOUIS, April 12.—[Exclusive Dispatch.] Cool, clear. Market weak on account of condition of fruit. Market is firm on good fruit. Ten cars navels, one lemons sold.

NAVELS.

	Avge.
Newsboy, R. H., Red.	$2.05
Fiesta, Riv. Ex., Riv.	2.00
Parrot, S. A. Exchange	2.45
S. S. Brand, S. S., Orange	1.55
Possom, A. C. G., C. Oak	1.90
Hunter, A. C. G., C. Oak	1.80
Hunter, A. C. G., Azusa	1.85
Felt, R. H., E. High.	2.45
Florencia	2.15
Florencia	1.95
River	1.60
Uncle Sam, Riv. Ex., Riv.	2.15
Biliiken, Riv. Ex.	1.85
Searchlight, S. S., Orange	1.70
S. S. S. Brand, S. S., Orange	1.60
Pointer, A. C. G., C. Oak	1.85
Pointer, A. C. G., Azusa	2.15
Lochinvar, R. H., E. High.	2.70
Conqueror, xc, Ind. F. Co.	1.80
Royal Pack, Randolph F.	1.80
Royal Pack, Randolph F.	1.50

LEMONS.

Pet	$3.13
Arab	3.05
Pup	2.80
Belt	2.80

JAFFAS.

Pointer	$1.90

TANGERINES—HALVES.

Stag	$1.55

Pittsburgh Market.

PITTSBURGH, April 12.—[Exclusive Dispatch.] Eighteen cars sold. Market firm on good stock navels, steady on lemons. Raining.

NAVELS.

	Avge.
Perfection	$2.45
Hunter, A. C. G., Lateen S.	2.10
Teal, Covina Exchange	1.30
Martha Washington, S. B. High.	1.70
Newsboy, R. H., Red.	2.15
S. S. Brand, S. S., Orange	1.60
Hunter, A. C. G., Azusa	1.75
Gavilan, Riv., A. H.	2.00
Jasmine, D. M., Duarte	2.20
Possom, A. C. G., C. Oak	2.10
Red Globe, Riv. Ex., Riv.	2.25
Outing, Riv. Ex., Riv.	1.95
Billiken, A. H., Riv.	2.20
Iris, D. M., Mon.	2.40
Jasmine, D. M., Mon.	2.25
Goldenrod	2.45
Butterfly, Covina Exchange	1.80
Red Globe, Riv. Ex., Riv.	2.20
Cowboy, S. B. Exchange	1.60
Searchlight, S. S., Orange	1.90
Pointer, A. C. G., Azusa	2.30
Pointer, imp, A. C. G., Azusa	2.60
Parrot, S. A. Exchange	2.40
Hunter, A. C. G., C. Oak	1.85
Owl, O. K. Exchange	1.95
Cal. Orange, Riv. Ex., Riv.	2.00
Fiesta, Riv. Ex.	2.25
Pond Lily, A. Riv.	1.85
Violet, D. M., Mon.	2.45

LEMONS.

Liberty	$3.15
Moon	2.00
Queen	2.25
Topaz	1.65
El Dorado	2.05

BLOODS—HALVES.

Ben Hur	$1.25
Goldenrod	1.15
Jasmine	1.20
Quail	1.20

NAVELENCIAS.

Pointer	$2.60

SWEETS.

Gavilan	$1.95
Braeside	1.80

TANGERINES—HALVES.

Stag	$1.15

BUDDED.

Outing	$1.70

Cleveland Market.

CLEVELAND, April 12.—[Exclusive Dispatch.] Eight cars Navels, one car lemons, two mixed cars sold. Market very strong on Navels, unchanged on lemons. Raining.

NAVELS.

Tiger, S. S., Colton	$2.55
Colton Terrace, S. B. Ex	2.45
Red C, Covina Ex	2.15
Big A, Duffill Association	2.60
Orchard, Run, Mupu., C. U	1.75
Parrot, S. A. Ex	2.45
Prong Horn, O. K. Ex	2.75
Fiesta, A. H., Riv. Ex	2.35
Pond Lily, Riv. Ex	1.85
Floral, S. B., Colton	2.10
Teal, Covina Ex	1.70
Cougar, Covina Ex	1.85
Big B, Duffill Association	2.45
Alhambra, S. T., E. Alhambra	2.05
Moose, O. K. Ex	3.00
Buck, O. K. Ex	2.45
Billiken, Riv. Ex	2.10

BLOODS.

Floral	$1.85

HALVES.

Floral	1.15

TANGERINES—HALVES.

Colton Terrace	$1.65
Floral	1.35

SWEETS.

Vistade Robles	$2.25
Homosassas	2.10

Cincinnati Market.

CINCINNATI, April 12.—[Exclusive Dispatch.] Cool. Market steady on Navels. Advancing on lemons. Five cars Navels, one lemon sold. One car lemons withdrawn.

NAVELS.

Hunter, A. C. G., Azusa	$1.90
Planet, S. S., Orange	2.40
Campfire, S. T. Ex	1.80
Big B, Duffill Association	2.25
Acme	2.10
Hunter, imp, A. C. G., Azusa	1.90
Cougar, Covina Ex	1.60
Big A, Duffill Association	2.35
Golden Gate, xc, Red. G. O	2.25
Superior	1.65

LEMONS.

Pet	$3.30
Arab	3.25
Pup	2.95

Los Angeles Market.

LOS ANGELES, April 12.—Five cars sold here today.

	Avge.
Red Raven, fy, Riverside, not shipped	1.47½
Monrovia Hgts., fy, Monrovia, not shipped	1.25
Robin, sd, Monrovia, not shipped	1.00
Aster, ch, Rialto, not shipped	1.47½
Good Buy, sd, not shipped	1.22½
Covina Beauties, ch, Covina, shipped, April 11, precooled, iced	1.15
Sweet Pea, sd, Covina, shipped April 11, precooled, iced	.90
Heap Good, fy, or, Riverside, not shipped	1.40
Heap Good, fy, or, Riverside, not shipped	1.40
Heap Good, fy, or, Jaffas, not shipped	1.40
Heap Good, fy, or, Bloods, not shipped	1.40
Squaw Ruby, Bloods, Halves, not shipped	.70
Red Raven, Navels, half boxes	.70

Citrus Fruit Shipments.

	Or.	Le.	Ttl.
Total to same date last season	12890	1912	14802
Total to date this season	19656	2323	21979
Tuesday, April 11	172	24	196

Callboard Sales.

SAN FRANCISCO, April 12.—Wheat, steady; no trading; cash, 1.47½@1.50. Barley, firm; May, 1.52½ bid, 1.36½ ask; cash, 1.50. Corn, steady; western State yellow, 1.26. Wheat steady; no trading. Barley, firm; December, 1.27¾; May, 1.54½ bid, 1.55 ask.

METAL MARKETS

COPPER.

NEW YORK, April 12.—Standard Copper, weak. Lake, 12.37½@12.50; electrolytic 12.12½@12.37½; casting, 11.87½@12.00.

LEAD.

NEW YORK, April 12.—Lead dull. New York, 4.45@4.50; East St. Louis, 4.25@4.30.

SILVER.

NEW YORK, April 12.—Bar silver, 53¼.

Shares and Money.

PREPARING FOR THE HOLIDAYS.

TRADERS NOT ANXIOUS TO EMBARK IN NEW VENTURES.

Speculation in Stocks in New York All But Suspended and About the Only Business Done Was the Evening Up of Accounts—Pennsylvania a Feature.

[ASSOCIATED PRESS NIGHT REPORT.]

NEW YORK, April 12.—Speculation in stocks was all but suspended today and prices barely changed. Almost the only business done consisted of the evening up of accounts in preparation for the Easter holidays in advance of which traders did not desire to embark upon fresh ventures. Pennsylvania was a feature, displaying some activity. It broke nearly a point when the news came that the directors had arranged definitely for a 10 per cent. allotment to shareholders. This offering will be the first in several years to be made direct to the stockholders instead of to underwriters syndicates. The last previous offering direct to shareholders met with indifferent success and traders, in view of this fact, interpreted today's offering as a bearish factor. Missouri Pacific, which broke with Pennsylvania, rallied before the close and ended the day with a slight gain. More than 100,000 shares of this stock have been sold in the last fortnight, and the source of the liquidation remains a puzzle. The February report of the road shows that while gross earnings fell off $177,000, the shrinkage in net was kept down to $85,900 by reason of reduction in operating expenses. The weekly review of the iron trade indicated that in point of new business the markets for finished materials and for pig iron have been quieter than in any other week since January. Bonds were again relatively more active than the stock market. The abundance of cheap money is the main factor in maintaining a moderate demand for bonds, which is expressed in private sales each day as well as in the sustained volume of trading on the exchange. Short time money was somewhat easier. The banks continued to gain on the direct interior movement, but sustained a further loss in their operations with the subtreasury. Bonds irregular. Total sales, par value, $2,276,000. Government bonds unchanged on call.

NEW YORK STOCKS.

CLOSING PRICES—ACTUAL SALES

[Furnished by Logan & Bryan, Members New York and Boston Stock Exchange, Bradbury Building.]

NEW YORK, April 12.—[Exclusive to The Times.] Following were the closing prices, sales and high and low quotations today:

Sales.		High.	Low.	Bid.	Ask.
....	Atl. C. Line	....	....	119½	121
....	Allis Chalmers	....	....	7½	8
....	Do. pfd.	....	....	29¾	30
2,500	Amalg Copper	62½	61⅝	62¼	62¼
....	Amer. Agr. Ch.	....	....	57⅛	57¾
....	Do. pfd.	....	....	90	104
100	Amer. C. & F. Co.	52¼	52¼	52¾	53
....	Do. pfd.	....	....	115	115½
....	Amer. Can Co.	....	....	9⅝	9¾
900	Do. pfd.	83⅜	83¼	83	82¾
1,500	Amer. Beet Sug.	43	42½	42½	43
....	Do. pfd.	....	....	95	96½
600	Amer. Cotton Oil	57¼	57	57	57¾
....	Do. pfd.	....	....	100	105
100	Amer. Ice Sec.	23½	23½	23½	23¾
....	Amer. Ex.	....	....	241	244
....	Amer. H. & L.	....	....	4	4½
....	Do. pfd.	....	....	23	24
....	Amer. Linseed	....	....	10½	12
....	Do. pfd.	....	....	30½	32
100	Amer. Loco.	36⅞	36⅞	36½	36¾
....	Do. pfd.	....	....	104½	105½
400	Amer. Steel Fdy.	44	44½	44	47
1,100	Amer. S. & R. Co.	74	73½	73⅞	74
....	Do. pfd.	....	....	105	106¼
....	Amer. Sugar	....	....	119	120
....	Do. pfd.	....	....	116	118
400	Amer. T. & T. Co.	145⅝	145½	145½	145¾
....	Amer. Tob. pfd.	....	....	97	97½
500	Amer. Woolen	34⅜	34	33¾	34
....	Do. pfd.	....	....	90½	91
100	Anaconda	37⅛	37⅛	37⅛	38
900	A. T. & S. F.	108⅜	108	108¼	108⅜
....	Do. pfd.	....	....	102¼	102⅝
100	Balt. & Ohio	105⅝	105⅝	105⅝	105¾
....	Do. pfd.	....	....	87⅞	88½
100	Beth. Steel	33	33	33	33¾
....	Do. pfd.	....	....	62¾	63
100	B. R. T.	77⅞	77⅞	77⅝	78
1,300	Canadian Pac.	225⅝	225¼	225⅝	225½
500	C. & O.	80⅝	80⅝	80½	81
....	Cent. Leather	....	....	28	28½
....	Do. pfd.	....	....	98⅞	99¼
....	Chicago & Alton	....	....	24⅝	30
300	C. & G. W.	21¼	21¼	21	21¼
....	Do. pfd.	....	....	43¾	44
....	C. & N. W.	....	....	143½	144½
....	C. & N. W. pfd.	....	....	200	210
1,500	C. M. & St. P.	120⅝	120	120⅝	120⅝
....	Do. pfd.	....	....	145½	148
....	C. C. C. & St. L.	....	....	57	60
....	Do. pfd.	....	....	92½	95
400	Colo. F. &	30½	30½	30¼	31½
....	Do. pfd.	....	....	110	....
....	Col. H. C. & I.	....	....	2	....
....	Colo. Southern	....	....	50½	52½
....	Do. 1st pfd.	....	....	75	76
....	Do. 2d pfd.	....	....	72	74
1,000	Consolidated Gas	144	143⅝	143⅝	144
100	Corn Products	14⅛	14⅛	14	14½
....	Do. pfd.	....	....	78½	79½
....	Del. & Hudson	....	....	166	170
....	D. L. & W.	....	....	505	550
....	D. & R. G.	....	....	30⅝	31½
....	D. & R. G. pfd.	....	....	69	70
300	Distilling Sec.	35⅛	34⅝	34½	35
....	D. S. S. & A.	....	....	14¼	15¼
....	Do. pfd.	....	....	26	28
1,100	Erie	29⅜	29⅝	29⅜	29⅞
....	Erie 1st pfd.	....	....	47½	48
....	Erie 2d pfd.	....	....	37½	38
300	General Electric	150½	150¼	150¼	151
700	Gt. No. pfd.x.d.	126¼	126	126¼	126½
900	Gt. No. Ore Ctfs.	61⅝	61⅝	62⅝	62⅞
400	Ill. Central	137	136⅝	136½	137½
....	Int. Har. Co.	....	....	115⅞	117
....	Do. pfd.	....	....	123¼	124½
200	Int. Paper	9⅝	9⅝	9⅝	10
....	Do. pfd.	....	....	46	48
....	Int. Pump	....	....	39⅛	40
....	Do. pfd.	....	....	88⅝	89
....	Iowa Central	....	....	16	16½
700	Do. pfd.	30½	30½	29	30¼
....	Kan. Cy. Sou.	....	....	34	34¼
....	Do. pfd.	....	....	66	68½
100	L. & N.	144⅝	144⅝	144½	145
....	Laclede Gas com.	....	....	102½	103½
....	Manhattan	....	....	136	139
400	Inter Met.	19	18⅝	18⅞	19
100	Inter Met. pfd.	50½	53¼	53½	53¾
....	Mex. Cent Ctfs.	....	....	35	35¾
....	Mackay	....	....	90½	92⅝
....	Mackay pfd.	....	....	76¼	77
....	Minn & St. L.	....	....	22	23
....	Do. 1st pfd.	....	....	35	38
1,700	M.St.P.&S.S.M.	146	144½	144½	145½
....	Do. pfd.	....	....	156	159
....	M. K. & T.	....	....	32	33
....	Do. pfd.	....	....	67	69
10,400	Mo. Pac.	48⅝	47⅝	48¼	48⅝
200	National Lead	52½	52⅝	52½	52⅝
100	Do. pfd.	105⅞	105⅞	105¼	107
100	National Biscuit	136¼	136	136	137
....	Do. pfd.	....	....	127½	129¼
200	Nevada Con.	18	18	17⅞	18⅛
....	N. Y. Air Brake	....	....	67	72
400	N. Y. Central	106⅜	106	106	106⅜
....	N. Y. C. & St. L.	....	....	58	60
....	Do. 1st pfd.	....	....	102	107
600	Do. 2d pfd.	83	83	77	83
900	N. Y. Ont. & W.	41¼	41¼	41¼	42
2,500	Norfolk & West.	107½	106⅞	107⅜	107½
....	Do. pfd.	....	....	85½	89
100	North American	71½	71½	71½	72
500	Northern Pacific	124¼	123⅝	124	124¼
....	Omaha	....	....	135	140
....	Omaha pfd.	....	....	150	160
....	Pacific Mail	....	....	24	24⅝
2,000	Pac. T. & T.	51⅝	50½	50⅝	51½
....	Do. pfd.	....	....	92	98
7,900	Penn. R.R. Co.	125⅞	125¼	125⅜	125½
800	People's Gas	104½	103⅞	103⅞	104
100	Pitts Coal	21	21	20⅝	21½
300	Do. pfd. x div.	80⅝	80	80⅝	81
100	Pressed Steel Car.	32	32	32	33
....	Do. pfd.	....	....	98½	99
....	Pacific Coast	....	....	95	105
100	P. C. C. & St. L.	95	95	95	96
....	Do. pfd.	....	....	110	116
200	Pullman	160	160	155	160
....	Ry. St. Spr. Co.	....	....	31½	32
100	Do. pfd.	99½	99½	99	100
15,600	Reading	155¼	154⅝	154⅞	155
....	Do. 1st pfd.	....	....	88½	91
900	Do. 2d pfd.	96¼	96¼	96½	97½
....	Republic I. & S.	....	....	32½	33
....	Do. pfd.	....	....	93½	97½
300	Rock Island	29⅝	29	29¼	29⅝
....	Do. pfd.	....	....	58	59½
100	S.S.S.&I.Co.	52⅛	52⅛	52	53
....	St.L.&S.F. 1st pfd.	....	....	63½	64
200	Do. 2d pfd.	41	41	41	41½
....	St. L. & S. W.	....	....	20	22
....	Do. pfd.	....	....	66	68½
900	Southern Pacific	115⅝	114⅞	115¼	115⅝
100	Southern Ry.	26⅝	26⅝	26⅝	27
100	Do. pfd.	62⅝	62⅝	62	62⅝
....	Third Ave. Ry.	....	....	9	10
300	Tenn. Copper	36	36	35⅝	36
....	Texas Pacific	27	27	27	28
100	Tol. St. L. & W.	19⅝	19⅝	18⅝	20
500	Do. pfd.	46⅝	46	45	47
....	Twin City R. T.	....	....	106	109⅝
....	Union B. & P. Co.	....	....	7	9
....	Do. pfd.	....	....	58¼	59½
8,700	Union Pacific	176⅝	173⅞	176⅝	176⅝
200	Do. pfd.	93⅝	93½	93⅞	94
200	Utah Copper	44	44	43⅝	44
800	United Rs of S.F.	41⅝	40	41⅝	42
400	Do. pfd.	72	70	71⅝	72
100	U. S. C. I. Pipe.	17½	17½	16½	18
....	Do. pfd.	....	....	56½	58
....	U. S. Express	....	....	102	105
200	U. S. R. & C.	73	73	72½	73
200	U. S. Rubber	41½	41¼	41	41½
100	Do. 1st pfd.	114¼	114¼	114	114⅝
....	Do. 2d pfd.	....	....	77½	79
20,700	U. S. Steel Cor.	77⅛	76⅝	77	77⅛
....	Do. pfd.	....	....	119⅜	119½
1,500	Va-Car Ch. Co.	66⅛	65⅞	65⅝	65⅞
100	Do. pfd.	125	125	124	125
....	Wabash	....	....	16⅝	17
100	Wabash pfd.	37⅛	37⅛	37⅝	38¼
....	Wells-Fargo Ex.	....	....	162	164
....	Western Union	....	....	72½	73
....	Westinghouse	....	....	65¼	66
....	Do. 1st pfd.	....	....	116	118
....	West Md. com.	....	....	49	50¼
....	W. & L. E.	....	....	4½	5
....	Do. 1st pfd.	....	....	12	14
....	Do. 2d pfd.	....	....	6	6½
....	Wis. Cent.	....	....	69	69⅝
500	Goldfield Cons.	6⅛	6	6	6⅛
1,700	Chino	22⅛	22	22⅛	22⅛
....	Ray Cons	....	....	15⅝	16
....	Jersey Central	....	....	270	278
100	Associated Oil	55½	55½	55	56
500	Lehigh Valley	173⅝	172⅞	173⅜	173⅝

Money opened, 2¾ per cent.; high, 2½ per cent.; low, 2 per cent.; last loan, 2 per cent.; closed, 2@5 per cent.; ruling rate, 2⅝. Total sales, 107,800.

New York Bond List.

[Furnished by Logan & Bryan, Members New York and Boston Stock Exchanges, Bradbury building.]

NEW YORK, April 12.—Following were the bid and asked quotations on the bonds:

	Bid.	Asked.
Armour 4½s	92⅝	93
Amer. Tel. & Tel Conv. 4s	108⅝	109
Amer. Tob. 4s	85⅝	85½
Amer. Tob. 6s	107	107½
Atchison Gen. 4s	99	99¼
Atchison Conv. 4s	108⅛	109⅛
Atchison Adj. 4s stamped	90	90½
Atchison Conv. 5s	110⅛	111½
Atl. Coast Line Cons. 4s	94⅝	94⅞
Atl. Coast Line "L.&N." 4s	93¼	93⅞
Balt. & Ohio 3½s	92½	93
Balt. & Ohio 4s	98¼	99
Can. Sou. 1st 5s Extended	102⅞	103
C. & O. 4½s	100½	100⅝
C. B. & Q. Joint 4s	96	96¼
C. B. & Q. Ills. 4s	99⅝	99⅝
C. B. & Q. General 4s	96⅞	97¼
Cent. Pac. 1st 4s	96¼	96¼
Chi. & East Ills. 4s	81	82
Chi. R.-I. & P. Ref. 4s	88⅛	88⅝
Chi. R.-I. & P. Col. Trust 4s	73⅝	73⅞
Colo. & Sou. 1st 4s	95	95½
Denver & Rio Grande 4s	....	93½
Del. & Hudson Conv. 4s	98⅛	99
Erie 1st Cons. P. L. 4s	85	85⅞
Int. Met. 4½s	78½	79
Japanese 4s	88⅞	89
Japanese 1st 4½s	94⅛	94½
Japanese 2nd 4½s	93⅝	94¼
L. & N. Uni. 4s	98¼	98½
Mo. Kans. & Tex. 4½s	86½	86⅝
Mo. Pac. 4s	77⅞	78½
N. Y. Cent. 3½s	88⅝	88⅞
N. Y. Cent. L. S. 3½s	79¼	79½
N. Y. Cent. 4s	92¼	92⅝
N. Y. City 4½s of 1957	107¼	107⅝
Norfolk & Western 4s	98⅝	99
Norfolk & West. Conv. 4s	106⅝	107¼
N. Y. Ont. & W. 4s	95⅛	96½
Nor. Pac. P. L. 4s	99⅜	99⅞
Nor. Pac. 3s	70½	71
Oregon Short Line 4s	93⅝	94
Oregon Ry. & Nav. 4s	95⅞	96
Penn. Ry. 4s of 1948	103	103½
Philippine Ry. 4s	96⅜	97
Reading Gen. 4s	91	91¼
Republic of Cuba 5s	102⅝	....
Sou. Pac. 1st Ref. 4s	95¼	95¼
Sou. Pac. Col. 4s	91⅝	92
Southern Ry. 4s	79	79¼
St. L. & S. F. Ref. 4s	82	82¼
Union Pac. 1st 4s	100⅝	101
Union Pac. Conv. 4s	104⅛	103¼
Union Pac. Ref. 4s	96⅝	96⅞
United States Steel S. F. 5s	105½	105⅝
United States 2s Reg.	101¼	101¾
United States 2s Coup.	101¼	....
United States 3s Reg.	101⅝	102¼
United States 3s Coup.	101⅝	....
United States 4s Reg.	114⅝	115
United States 4s Coup.	115¼	116¼
United Railway S. F. 4s	69¼	71
Wabash 1st 4s	68⅝	68⅞
Western Union 4½s	95	95¼
Westinghouse Conv. 5s	92½	93
Western Pac. 5s	93⅝	93⅞
Wis. Cent. 4s	92⅝	95
West Shore 4s	100⅝	101

OIL STOCK QUOTATIONS.

SAN FRANCISCO CLOSING PRICES

[BY DIRECT WIRE TO THE TIMES.]

SAN FRANCISCO, April 12.—[Exclusive to The Times.] Closing bid and asked prices:

	Bid.	Ask.		Bid.	Ask.
Ass'd. Oil	55⅛	56	Pac. States	25	—
Apollo	—	12	Palmer	145	147½
Brookshire	142½	155	P. Union	56	—
Caribou	122½	125	Peerless	320	—
Claremt't	122½	125	Piedmont	—	15
Coal. Natl.	20	21	Pinal	5¼	—
Con. Mid.	19	20	Premier	65	—
Crescent	—	50	Republic	50	54
Deluxe	120	130	Record	5⅝	—
Dominion	—	90	S.F.McK.	12½	—
Empire	175	195	Silver Tip	96	100
Enos	52	—	S.W.&B.	25	—
Ill. Crude	—	30	Sterling	—	250
Lucile	—	12½	Sunset M.	50	—
Mar. Natl.	25	—	Superior	15	—
Mascot	—	215	Turner	140	150
Monte C.	220	245	United Oil	72	75
New Penn.	71	72	Wolverine	40	—
Occidental	15	—	W. K. Oil	270	—

Comstock Quotations.

[Special Service to The Times by B. F. Taylor, 118 West Fourth street, Los Angeles.]

SAN FRANCISCO, April 12.—Following were quotations in the leading Comstock mining stocks today:

	—Open—		—Close—	
Stocks—	Bid.	Asked.	Bid.	Asked.
Ophir	1.52½	1.85	1.92½	1.95
Mexican	4.05	4.07½	4.27½	4.30
Gould & Curry	.19	.20	.29	.30
Con. Va.	1.22½	1.25	1.40	1.42½
Savage	.40	.41	.42	....
Hale & Norcross	.29	.30	.31	....
Yellow Jacket	.42	....	.45	....
Belcher	.88	.90	.88	.90
Confidence	....	.70	.65	....
Sierra Nevada	.48	.49	.55	.56
Exchequer	....	.18	.27	.28
Union	1.80	1.82½	1.95	1.97½
Chollar	.18	....	.21	....
Potosi	.36	.37	....	.45

New York Curb Stocks.

[Special service to The Times by E. F. Hutton & Co., members New York Stock Exchange, No. 118 West Fourth street, Los Angeles.]

NEW YORK, April 12.—The curb market was dull, with a tendency of prices to seek lower levels. Inspiration sold down to 7 and Giroux 5⅝, after which there was recovery, Giroux closing 5⅞ to 6, and Inspiration 7 to 7⅛. Ray Central was traded in to the extent of about 3000 shares at 1½. These were the only features. Extreme dullness was the only feature of the Boston coppers, and price changes had no special significance.

Following are the closing bid and asked quotations:

	—Close—			—Close—	
	Bid.	Ask.		Bid.	Ask.
Amn. Tob.	450	455	Ely Con.	20	22
Braden Cop.	4⅛	4¼	Mason V.	8¼	8½
British Col.	5⅛	5⅝	Nev. Hills	3¼	3½
Butte Coal.	17	17½	Nev. Utah	⅝	13-16
Chi. Sub.	4⅝	5⅛	So. Utah	⅝	⅞
Con. Aris.	1 3-16	1¼	Keystone	2	2⅝
Dolores	4⅝	5	Iron Blos.	140	148
Davis Daly	1⅝	1½	Colo.	44	48
El Rayo	3⅝	4	Sioux. Con.	34	37
Ely Cent.	2⅝	3	Belm't	5 13-16	5 15-16
1st Nat.	1⅞	2⅛	Fraction	11	13
Giroux	5⅞	6	Jumbo Ex.	30	31
G. F. Daisy	3	5	Toulme	4⅝	5
Florence	1⅝	1¾	West. Pac.	19	22
Gr. Can.	6⅝	6⅞	Do. 5s	93¼	93⅝
Gug'h'm	188	193	Mc.K. D.	1 9-16	1⅝
Inspn.	7	7⅛	Tonopah	7⅝	7⅞
I. C. R.	31½	32	Palmer Oil	1⅝	1½
Kerr Lake	6¼	6⅝	Gold. B.	10	15
LaRose	4½	4⅝	W.P. com.	32	34
Miami	18⅛	18⅝	Do. pr.	60	63
M. of Am.	4⅞	5	Pac. Gas &		
M. Sho.	4	10	E. com.	63	64¼
Nipissing	10⅛	10⅝	Do. pfd.	88½	90½
Ohio Cop.	1⅝	1¼	Stewart	90	95
Ray Cent.	1½	1 9-16	Doble	3	3½
San Toy	23	28	Hallinger	8⅝	8⅞
S. Mill	17½	17	Bohemia	1⅝	2
Stan. Pr.	47	51	Bos.	1⅝	1½
Stan. Oil	657	660	Calaveras	2¼	2⅝
Sup. & Pgh.	13⅝	14	Cactus	12	15
Tri-Bullion	7-16	½	Chief C.	1¼	1⅜
Union Cop.	3⅝	4	Chemung	5½	6
U. Cop. Pr.	9	14	Live Oak	18⅛	18½
Yukon	3⅛	3 5-16	Oneco	1⅛	1½
Hancock	21⅝	22¼	Shattuck	17⅝	17⅞
			Verde Ex.	2	2⅜

SUICIDE AT WILLOWS.

WILLOWS (Cal.) April 11.—George Graham, a stranger in this city, committed suicide in a saloon this afternoon, by taking strychnine. Graham came to Willows a day or two ago and had been drinking heavily. He threatened to commit suicide, but his companions thought he was talking to attract attention.

Reduced Rates East.

The Denver and Rio Grande Agent, at 532 South Spring street, will give you full particulars, and make sleeping car reservation.

Real Estate Directory

VAN NUYS TOWNSITE
BUSINESS AND RESIDENCE LOTS
W. P. WHITSETT,
SALES MANAGER.
319 SO. HILL STREET.

COLORADO RIVER LANDS
Ask for Booklet TO-DAY
W. I. Hollingsworth & Co.
125 WEST SIXTH STREET

Van Nuys & Lankershim LANDS
Automobile Excursions Daily
LOS ANGELES SUBURBAN HOMES CO.
F. P. NEWPORT CO.,
Selling Agents.
206-209 Central Bldg.

Buy in
COUNTRY CLUB PARK
(Los Angeles' Finest)
Strong & Dickinson
147 S. Broadway.

PLANADA
Townsite and 5000 ACRES of Richest Land in MERCED COUNTY in 10-20 and 40 acres. EASY PAYMENTS
PLANADA DEVELOPMENT CO.
7TH FLOOR GRANT BLDG.

THE FAMOUS
Van Nuys and Lankershim Lands
Now on the Market.
A rare opportunity to secure a ranch—large or small.
POTTER-KING REALTY CO.
Selling Agents for the Suburban Homes Co. by Authorization in Writing.
430 W. SIXTH ST.
A3323, Broadway 2508.

MUTUAL HOME BUILDING CORPORATION
Higgins Building, 2nd and Main Sts.
Also 250 So. Broadway.
Drop a Postal for the "Mutual Investor," mailed FREE to prospective Homeseekers and Investors.

Automobile Daily
TO
Van Nuys and Lankershim Ranchos.
A. G. HERRON & CO.
202 Central Bldg.

Level Fertile Land
In the Coachella Valley
RIVERSIDE CO., CALIFORNIA
On the main line of the S. P. R. R.
$75 PER ACRE FREE WATER
Grows alfalfa, cotton and oranges
MECCA LAND & WATER CO.
... South Spring St.

Yucaipa Valley
Red Apple Land.
Ask for particulars.
Redlands, California; or
330 W. 6th St., Los Angeles.
Main 2302; F5035.

$10 BUYS A CLEAR DEED FOR A BEACH LOT
ARCH BEACH HEIGHTS
700 - CONSOLIDATED REALTY BLDG.

Fresno Valley Alfalfa Land
$35 and up. Easy terms. Buy from owners.
CRAIG & PINGREE
649 P. E. Building.
Phones—F7760; Main 4254.

Palo Verde [Blythe Ranch]
Get the name impressed on your mind—cheap land for the money.
W. O. Emerson & Co.,
301-302 Delta Bldg.

VAN NUYS AND LANKERSHIM LANDS.
Sales are breaking all records. There is surely a reason. We can show you. Call and let us show you the lands.
WRIGHT & CALLENDER CO.,
403 S. Hill Street, Los Angeles.
See James Watson.
Main 8040. Home 10745.

Close In Acreage
PRICE $300.00 PER ACRE.
All beautiful land. A few more 5 and 10-acre lots at $300.00 per acre. Only 12 miles (35 minutes) from the city.
MASON & MOON CO., Inc.,
910-911 Central Bldg., Sixth and Main Sts.
F2334. Broadway 4762.

Westlake Addition
Close In. Near 4 car lines. Large lots—$1250 and up.
BRYAN & BRADFORD
Trust & Savings Bldg., 6th & Spring Sts.

HOMES
Investment Buildng Co.
1005-1008 W. P. Story Building
Sixth and Broadway
LOS ANGELES

Los Angeles Investment Co.
A5113. 335-337 S. Hill St. Main 2248.
HOME BUILDERS
Will Build to Suit
Upon Your Own Lot—or will furnish Lot.
RENT PAYING TERMS.

Why not live in
GLENDALE
AND ENJOY
the beautiful mountain view from the O. W. Childs Estate Company Tract, Sixth and Glendale avenue.
Invest early and realize the profits.
O. W. CHILDS ESTATE CO., Laughlin Bldg., Los Angeles, Cal.
R. A. BLACKBURN, Glendale, Cal.

Consult Me Free

I shall be glad to tell you your ailment, its cause and cure.

The Leading Specialist

I HAVE SUCH INDISPUTABLE evidence to lay before you that no thinking person will doubt my ability to overcome any diseases except those which are beyond the hope of human aid. I speak not only of acute ailments, but of all diseases arising from nervous troubles, overwork, dissipation. Many unsuccessful people who had attributed their failure in life to misfortune or lack of opportunities have come forth from my treatment vigorous and ambitious, equipped and able to fight their battle and win success in the world. Perhaps you recognize your own weakness. I will supply strength, courage, will power and energy necessary to success. I do it by no occult powers, but by putting into healthy condition the various organs of the body and restoring to the system the vital, rich blood, the nerve energy which is lacking.

My treatment is as wholesome as it is powerful. It is as permanent as it is certain.

I make no charge for consultation. If you are ill or debilitated from any cause, you are welcome to my best thought and attention.

YOU CAN PAY AS ABLE WHEN BENEFITTED OR WHEN CURED.

WHAT BETTER PROOF or more sincere assurance can I offer than that I am willing to wait for my fee until I effect a cure? Could I afford to make such an offer if I was not absolutely certain of curing every case I take? And I do cure every case I treat. In my twenty-five years' practice as a specialist I have never failed to restore perfect health. Such invariable success justly entitles me to the title of leading specialist.

I will gladly give my advice Free to the afflicted, whether they later become my patients or not. Come in for a private talk with me. Don't delay. The worst cases are those in which treatment was too long neglected. If you cannot call, write for self-examination blank.

Hours 9 a.m. to 8 p.m. Daily. Sundays, 9 to 12 only.

DR. HIGGINS & CO.,
305½ SO. SPRING ST.
Cor. 3rd, Los Angeles, Cal.

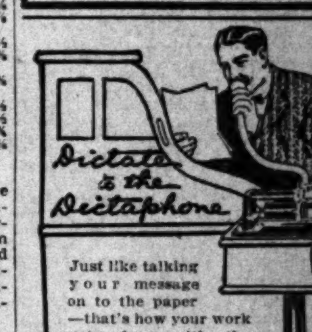

Just like talking your message on to the paper—that's how your work gets done with the Dictaphone.

Southwest Sales Co.,
Sole Agents
925 Security Building,
Los Angeles, Cal.
Main 5220; F6497.

EST. 1900
DRINK HABIT CURED
GATLIN
UNDER CONTRACT
IN THREE DAYS
NO HYPODERMICS OR BAD AFTER EFFECTS
GATLIN INSTITUTE
LOS ANGELES 825 S. GRAND AVE. BDY 1377 HOME F1022
CALL, PHONE OR WRITE
SAN FRANCISCO 1428 GOLDEN GATE AVE. WEST 75 HOME S4...

CELSO

The safe headache remedy. Settles Stomach and Nerves. Relieves Indigestion and Headache at once. Mildly Laxative. All Druggists.

FRENCH, SHRINER & URNER
EXTRA QUALITY
SHOES FOR MEN
HOLLANDER & FUNKE CO.
THE FAMILY SHOE STORE
428 SOUTH BROADWAY.

Victor Records
AND VICTOR MACHINES
Los Angeles Music Co.
Exclusive Victor Dealers
805 SO. HILL ST.
Opposite Hamburger's.

CANCER

Removed Without the Knife
FREE Any Skin Cancer. Tumors our specialty. Three doctors. Expert Specialists. Consultation free.
THE GERMAN REMEDY CO.
Rooms 224 and 225 San Fernando Bldg., 4th and Main, Los Angeles.

Mission Malt Tonic
GIVES HEALTH & STRENGTH
AT DRUGGISTS

Great!

UTO ROUTE ALONG COAST.

tate Engineer Ellery to Inspect Situation.

alibu Ranch May Prove One of Two Ways.

ast Amount of Money to Be Expended.

tate Engineer Nat Ellery is ex-ted in Los Angeles within the next or so on business connected with selection of the route of the new ast-line state highway.

letter received from Ellery yes-day stated that he will look over proposed Malibu route in spite the fact that he is due to retire m office within the next two or three eks.

He will be met here by automobile n and land owners who are in-ested in the project.

By the terms of the law one of the $18,000,000 highways must go down rough the San Joaquin Valley; the er down the coast, with laterals to ch of the county seats.

The new boulevard route to be shown ery will follow the coast from Ven- and Santa Monica, through the alibu and the Guadalasca Ranchos, o the Sycamore Canyon and Round rral district. The road would con-t with the turnpike at Oxnard and n continue along the coast route to northern boundary of California. This immense project, which means expenditure of thousands of dol-s, has the indorsement of prominent ate officials and is being boosted by Automobile Club of Southern Cal-nia and every good roads organiza-n in the State. Sycamore Canyon a long divide almost level for seven les and will be one of the most nic routes that could be followed. Miles and miles of land have already en granted. There is a prospect at condemnation proceedings will t be necessary. Automobile men in rticular are taking a keen interest the plans for the all-coast boule-rd, which will mean so much to trade and which will open a vast rritory where the roads have not en improved.

With the promise of a State high-y from the Oregon boundary to borders of Mexico, automobile men ve swung into line with a strong ut for the proposition that will an so much to Southern California. e new boulevard, from one end of State to the other, will follow the st route all the way and will be wn through the heart of the Malibu d the Guadalasca Ranchos.

This will mean that the Casitas Pass, Canejo grade and the many turns d curves on the route to Santa Bar-ra will be eliminated. Instead of mbing over these steep hills the ate highway will pass the mouth of Topanga Canyon, follow the Mal-u Ranch road and enter the Guad-sca with a smooth boulevard that ll cut down the time to the Chan-City by one half.

From Los Angeles to Venice the ad can be reached over the new unty boulevard. There the State ad will be begun and will follow crest, just above the beach line, ere a fair good road already ex-s to the mouth of the Malibu, where re is practically nothing but a ack road.

NOTHER TAG DAY.

Associated Charities Announces Saturday, May 6, As Day, of Ingathering for Many Dependents.

The forces of the Associated Chari-s are already being mustered by resident Frank and Secretary Sewall, r the 1911 Tag Day.

Saturday, May 6, has been selected the day upon which every man, men and child in the city will be portuned to wear a tag for the ke of Sweet Charity, and through is means contributing the trifle of cents to the work of maintaining e city's official charity dispenser.

With each succeeding year the de-and for help increases, and of neces-ty, more tags must be sold, in order put the association upon the pro-r footing to care for the sick and ipless. The endeavor will be to or-nize the campaign along new and vel lines, and when everything is ady, the public may look for some teresting surprises.

The theatrical profession has already sented to the proposition and will usual cut a big figure in the ac-vities of the day, and it is believed at at least 25,000 school children will in the field with tags. The usual valry will mark the contest between e several high schools. The endeavor ll be to sell 300,000 tags.

"Good-by, Kid."

IES WITH A JEST ON LIPS.

COUNTY HOSPITAL PATIENT'S DEATH A MYSTERY.

Relatives and Friends of Woman Who Leaped Into Eternity With a Laugh Disclaim Knowledge of Any Reason—Is Suicide Epidemic in the Institution?

Whether the air at the County Hos-ital is surcharged with suicidal germs r not, mystery abides therein. The eath of Mrs. Olive Delair, who swal-owed half a cupful of carbolic acid there last Tuesday night, is as mysti-ying to friends and relatives of the young woman as was the attempt to end their lives made by S. L. Dania and Ivey Bovee there last week.

Up until the very minute when she took her life Mrs. Delair joked with her ward companion, Agnes Zam. The subject of a little difficulty they had had as the result of writing a note in a jocular vein a few days before was given discussed while the dead woman penned her farewell words. The after-noon of the same day she spent in com-pany with her mother, and the elder woman obtained not even a hint that her daughter was despondent. Evi-dently she leaped into eternity on the impulse of a moment, and without an instant's hesitation. "Good-by, Kid. This ends it all," were her last reckless words to Miss Zam.

Superintendent Whitman of the hos-pital stated yesterday that the young woman undoubtedly secured the car-bolic from a room in which a large bottle of the deadly stuff is kept. He said that this room is never locked and that all Mrs. Delair had to do was to walk in while the nurse was not watch-ing and help herself.

"Such things are always kept out of the reach of insane patients," said Dr. Whitman, "but Mrs. Delair and the other patients in the word where she committed suicide are supposed to be rational and are not watched. The medicines that they are given are kept under lock and key so that they can-not be interfered with, but the carbolic acid, which is used in solutions, is not locked up. There is a sign on the door forbidding patients to enter.

"These patients, whose sanity is not doubted, can commit suicide if they de-sire to, just the same as a person on the outside of the hospital can. There is no system by which they can be pre-vented. There never has been any, and there never will be any.

"The note which was left by Mrs. Delair simply stated where to find her mother and that she hoped she would be forgiven for her deed."

"I don't know why my daughter should ever have done it," said Mrs. C. J. Douglas, the mother, yesterday. "I spent the entire afternoon with her and she seemed more happy than other-wise, although she could not breathe well."

The dead woman is believed to have brooded over her separation from her husband. Her mother would say noth-ing upon this subject. Mrs. Delair had been uncommunicative with those whom she met at the hospital. It is said that the husband is not now in the city. A further possible cause is Mrs. Delair's belief that she was af-fected with heart trouble.

Mrs. Olive Delair,

the third within a week's time to attempt suicide at the County Hos-pital. She was successful and died of carbolic acid poisoning. The cause is a mystery.

REPORTS GOLD RUSH.

Ranger Arrives at Ventura and Describes Condition in the Cuyama Valley—Many Prospectors There.

VENTURA, April 12.—The gold ex-citement in the far east end of this county is exciting attention and there is a regular stampede from the San Joaquin Valley side of the mountains. Forest Ranger Reyes, who is stationed on the Cuyama, arrived in this city yesterday. He says prospectors are pouring into the Cuyama Valley rapid-ly from the oil sections of Maricopa. Forty arrived in one day last week.

All start out prospecting immedi-ately after they arrive in the section and the hills and valleys are thick with men hunting pay streaks. The Cuyama Valley is some fifty miles from this city, but almost inaccessible from this side of the range. The only way to get in is over rough mountain trails on horseback or on foot. From the other side the way in is easy and the place can be almost reached by good wagon roads.

It is well known that there is gold in the section and that mines were worked there and, that gold was found long years before the great discovery by Marshall in the north. The Indians in the old days of the padres took out gold by primitive methods and brought it to the mission. The mines have been worked constantly for years.

UNDELIVERED TELEGRAMS.

Telegrams are at the office of the Postal Telegraph Cable Company for Mrs. Grace L. Whitehead, Mrs. L. F. Fabian, Ed. Beauchamp, Dr. E. H. Smith, Albert Stalder, May Upton and Myic Jozo.

At the Western Union, Alvin Cummings, J. H. Wilson, Chesley Taylor, Mr. Miller of Miller House, T. C. Hammond, Guy S. Gillies, Dimitris Doumas, Annie Cameron, Dr. George Emmerson, M. Wm. Kelly, Lee Lund, John E. Bleibtrey, S. C. Etris, R. C. Kincaid, Morero Orange Growers' Assn., Charles McCulley, Mrs. Fred Kiebey, Miss Irene G. Eaton, H. A. Wickham, Mrs. Anna Vance, W. H. Schoenemann, F. J. Kellerman, Walter P. Wright, James H. Jacobs, Mrs. Goesling and Mrs. Viola Minnie Wood.

COLTON.

COLTON, April 12.—The business men of Colton, to the number of 125, held a banquet last evening at the An-derson. Hotel at which time it was decided to again meet at the same place today to talk over street im-provement and methods.

SEAT SALE for the Bernhardt engagement opens this morning, 9 o'clock.

"Just Say"

HORLICK'S

It Means Original and Genuine

MALTED MILK

The Food-drink for All Ages.

More healthful than Tea or Coffee. Agrees with the weakest digestion. Delicious, invigorating and nutritious. Rich milk, malted grain, powder form.

A quick lunch prepared in a minute Take no substitute. Ask for HORLICK'S.

Others are imitations.

LARGEST DEPARTMENT STORE WEST OF CHICAGO

Hamburger's

BROADWAY, EIGHTH & HILL STREETS

Our Delivery Service

Is as perfect during the pre-Easter rush as on ordinary days. And a really prompt, dependable delivery is next best to buying the "right" goods for "lowest-ever" prices!

Important Note!

All ready-to-wear garments bought today and requiring alterations will be ready for Easter. We guarantee this and that the alterations will be made by experts to please you.

Outfit the Boy for Easter Here

The immense popularity of certain lines made re-orders necessary so that you can count on finding the suit or other garment that you have been waiting for here. Hamburger leadership in boys' wearables is never more apparent than at this season when scores of boys and their mothers are looking to the Big White Store for smart Easter "toggery."

Boys' Cloth Suits $5

Snappy, Late Styles, Here for

All wool cheviots and tweeds in the new shades and mixtures, also striped and checked effects. Coats have long roll lapels, semi-fitting back and the unbreakable fronts that will always retain their shapeliness. Peg top knickers. Sizes 6 to 17 yrs.

Boys' Wash Suits $1.50

Guaranteed Fast Color

Russian style either plain or trimmed. Have sailor or military collars and come in light or dark grounds in neat striped effects. The boy will need plenty of these this Summer—get them now. Sizes 2 to 6 years.

Straw and Felt Hats $1.00

Whichever the boy prefers. Most demanded styles. All have leather sweats. Hats for both the larger and the smaller boys.

Easter Neckwear 25c

Both silk and wash materials in white and the wanted Spring colorings. Extra values.

An Easter Special to Interest Every Woman

With Her Dress or Suit Yet to Get!---at $25.00

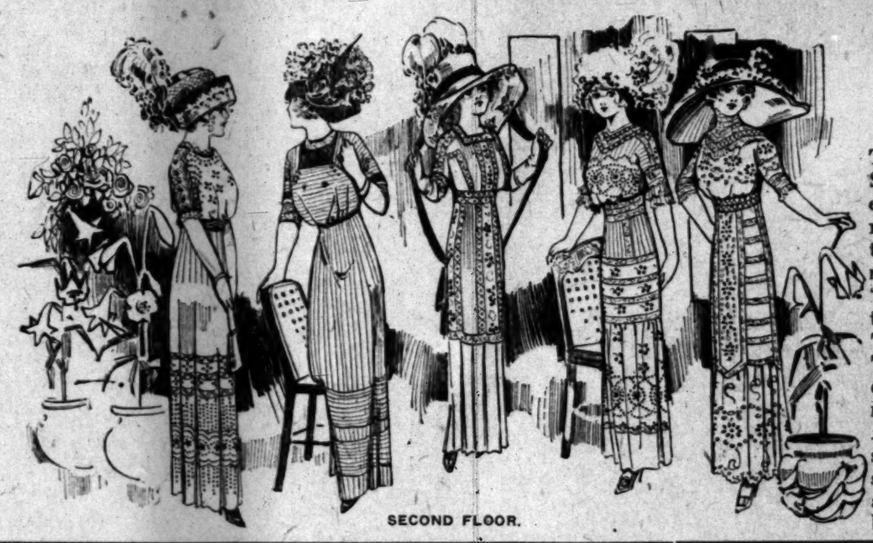

SECOND FLOOR.

A Wonderful Gathering of "Spic-and-Span" New Models

THE DRESSES—A brilliant galaxy of late Spring styles—a wealth of exquisite colorings embodied in the season's most demanded materials. They are of figured foulards, messalines, taffetas and serges; also beautiful lingerie and marquisette dresses. A peerless collection of "quality" garments that it is a distinct triumph to sell for $25!

THE SUITS—With the quest of the Easter Tailor-made at its height, Hamburger's extraordinary provision to meet this need will be a tremendous relief as well as a keen delight to Los Angeles women! Such a superb assortment, such variety, such beauty and exclusiveness of style, such perfect making you could long seek and never equal at $25! Again we prove Hamburger's serves you best!

Smart Dressers Are Choosing Hamburger Gloves

They are our own importation—made especially for us by the most expert glovers in Europe. Made of best materials and thoroughly well adapted to the tastes and requirements of the American woman. There's not a glove need but we can supply; comparison will prove that we serve you best in style, quality and price.

Our La Mazeno Kid Gloves $1.50

Of real French kid with Paris point or embroidered backs. 2 or 3-clasp, overseam sewn. In black, white and all wanted colors. Every pair warranted and fitted. You'll like them.

Our Maurece Kid Gloves $2

Of finest select French kid in black, white and colors, including the new shades. 3-clasp, overseam sewn, new embroidered backs. Soft, pliable, come in three finger lengths.

$3.50 Gloves $2.25

3-clasp overseam and pique sewn, 12-button length in black, red and brown; 16-button length in gray, at this price.

Fine Kid Gloves $3.50

16-button length in black, white and colors, of finest select skins, overseam sewn. Every pair warranted and fitted.

Let Our Artists Dress Your Hair Private Parlors, Second Floor

They make a special study of the latest vogues and your coiffure is sure to be artistic and becoming if you put yourself in their efficient hands. Prompt, courteous service always.

$1.00 Facial Massage with Vibrator for.....50c
Manicuring, done by experts here for.....25c
Hair Dress in latest and best styles.....50c
Shampoo carefully, properly given for.....50c

25c and 35c White "Pina" and Other Fabrics

The "Pina" comes in exquisite open-work effects, and the other weaves in pretty checks, stripes and plaids—a wide variety and every yard of the sheer, beautiful fabrics sells regularly for 25c or 35c. Today ..... 15c YARD

"Trimmed Millinery

Equal to Others at $18.00 to $20.00"

That's the "Hamburger Special" at .. $10

And, let us add—this assortment for Thursday offers attractions unique even for this exceptional line. Take a peek at them even if you have bought your Easter hat. You'll want another!—it will pay to buy it!

Extra Bargains UNDERPRICED BASEMENT See the Windows

A Welcome Shower of Waists

1000 in All---Very, Very Low Prices

Not a shower only—a deluge! The department is flooded with tailored waists of pure linen and linene, dainty lingeries and stunning silk models! Of such high quality, good style and so irresistibly low-priced that there'll be throngs here for them Thursday! Four big special lots!

Tailored and Lingerie Waists, worth every bit of 79c. Fresh, crisp and altogether desirable. Lingeries are lace trimmed. Limited quantity at.. 49c

$1.25 and $1.50 Waists, lawns, lingeries, waists of linene, pure linen and Japonika silk. Smart styles. All sizes. A beautiful assortment at..... 98c

$3.00 Silk Waists, taffetas and India silks. Taffetas have embroidered fronts and India silks in effective black and white striped models, at..... $2.19

$3.98 and $5.00 Messalines—New styles, cleverly trimmed; also dainty waists of taffeta and net. Not a one but is a wonderful value at.... $2.98

Schools and Colleges

Marlborough

Preparatory School

636 West Adams St.

Between Chester Place and Figueroa. Conveyance with teacher will be provided when necessary.

For girls under fourteen. Second term begins February 7. Careful home training, constant advancement, irrespective of grade limit.

Physical development a specialty. Grounds adapted to freedom of out-door life.

MISS IDA B. LINDLEY, Principal

Marlborough School for Girls

865 West 23rd Street

Spring term begins February 7th. Certificate admits to college. Pupils under 14 not received.

References from school last attended absolutely necessary if applicant is unknown to principals.

Monthly lectures in French, with stereopticon, by Mons. Jacquard Auclair of the French Alliance.

Catalogue sent on application.

MRS. GEORGE A. CASWELL, Principal
MISS GRACE WILTSHIRE, Associate Principal

Girls' Collegiate School

UPPER SCHOOL (CASA DE ROSAS)
Adams and Hoover Streets.
Miss Parsons and Miss Dennan, Principals

LOWER SCHOOL (OPPOSITE CASA DE ROSAS)
949 West Adams St.
Miss Thomas and Miss Mosgrove, Principals

Paramount Business College

The Isaac Newton Bury

Fifth Floor, HAMBURGER BLDG
F1850. Main 3203.

REALDS BUSINESS COLLEGE
MERGED WITH
LOS ANGELES BUSINESS COLLEGE

N.E. Cor. Eighth and Hill. Inc. 1896. Phones: F6700; Main 511. Superior in every way. Get rates.

URBAN MILITARY ACADEMY

Corner Ninth and Beacon.
Boarding and Day School. Thorough school. A delightful home. Home 62647

HOLLMAN BUSINESS COLLEGE.

Personal attention, thoroughness in instruction, and a lower tuition rate, put us in the lead. Investigate. Rate $10 a mo. 109 Coulter Bldg., 312 So. Broadway.

Egan Dramatic School

The reason the Egan Dramatic School is the greatest dramatic school in the West is because every feature is an attest. Students may enter at any time. Top Floor Majestic Theater Building. Bdy. 2981. F2656.

Cumnock School

For Young Women
Spring Term begins February 6.
Courses—Expression, Academic and Juvenile. Boarding and day pupils. Piano, Art and Physical Training. Send for catalogue.
1500 S. Figueroa Street.

Kennard's Polytechnic

BUSINESS COLLEGE
1925 S. Grand Ave.
$10.00 a month. Positions for Graduates. A WEEK'S TRIAL FREE.

Success Shorthand Institute

327-337 H. W. Hellman Building
Day and Evening School.
World's record system. Send for Catalog.

MISS WING'S SCHOOL

1226 Alvarado Street
Second semester begins Feb. 13. All grades and departments. Piano, Art, German. Private tutoring in all grammar and High School branches. All teachers college women. Public school curriculum followed. West 8844. Home 53144.

THE ORTON SCHOOL

College preparatory and finishing school for girls and children. 144 S. Euclid, Pasadena.

CALIFORNIA SCHOOL

Boarding and Day. For Boys. Open all year. Military drill, athletic field, etc. 1948-52 Lovelace Ave. N. WILLIAM BRICK, M. A. Prin. Home 23673

The Brownsberger Commercial College

962-964 West Seventh Street
Day and evening classes.
Main 2911. Home 52483.
Free catalog.

THE WESTLAKE SCHOOL FOR GIRLS

Residence and day school. Accredited to Berkeley, Stanford, and Eastern Colleges. Affiliated Paris School. Catalogue upon request. 617 SO. ALVARADO.

MARYLAND SCHOOL

729 BEACON STREET
Home and Day School. All grades. Individual instruction. Send for Catalogue. Home 52385; Wilshire 280.
FRANCIS A. BARR, Principal

VON STEIN Academy of Music

Tenth and Hill Streets
PHONES—A2780; Broadway 6
Best instruction on piano, pipe organ, 'cello, voice, brass and reed instruments. Excellent Free advantages. Call for information and catalog FREE.

Electropoise

For Information and Booklet

No Cure, No Pay

A contract is signed with each user; money returned if Electropoise is unsatisfactory. Try them at our risk. $1.00. At all druggists.

In Three Parts

PER ANNUM, $9.00.

The

REBEL LEADER F TO FINANCE

Up-to-Date Gold B Sum of Twelve

Banco Cientifico of Mex vanced Funds Which Made dero Procured a Huge Am of Which He Was Majorit

[BY DIRECT WIRE

MEXICO CITY (Mex.) April 12.—[Exclusive Dispatch.] Information from absolutely reliable sources has been obtained here that Francisco I. Madero, the leader of the revolutionists, fleeced the Cientifico bankers of Mexico out of 12,000,000 pesos, and with this money has financed the revolution. The facts reveal perhaps, the shrewdest financial scheme in the history of all Latin-America. Here is the story of how the bunco game was worked.

While Financier Limantour was in Paris, representatives of the Banco de Nuevo Leon of Monterey, sent a representative to Mexico City. He reported to Limantour's confidential man, to the Banco Central Mexicano group, and the Banco Nacional group, that business in Nuevo Leon, of which Monterey is the capital, had absolutely gone to the bowwows; that planters, ranchmen, merchants, all old borrowers who were already heavily in debt to the Banco de Nuevo Leon, would go under unless the bank could furnish them more money with which to tide over another season.

The hardships worked on business by the revolution, lack of rain, etc., were held up. He went so far as to say that the bank itself was in financial difficulties, and that unless the big Banco Cientifico, of the capital, came to its aid, it would have to close, while many merchants of the north and many planters and ranchmen would be ruined.

CIENTIFICOS BITE.

It was pointed out what all this would mean to Mexico's credit abroad, as well as at home.

The Cientificos, knowing that there was a lot of truth in it, took the hook

The News in The

CONDENSED AND CL

INDEX: TITLES, PAGES, PARTS.

PART I.
1. Madero Fleeces Mexico City Bank.
2. Harry Thaw's Lawyer Indicted.
3. Wine Blaze in France More Serious.
4. Happenings Along the Pacific Coast.
5. Affairs at the National Capital.
6. Committee Bakes Lorimer Cake.
7. Yesterday's Proceedings in Congress.
8. Driven to Crime by Unionism.
11. Los Angeles County Correspondence.
13. South of Tehachepi Correspondence.
16. City News in Brief; Vital Record.

PART II.
1. Book Treasures for Huntington Library.
2. Church Worker in Shabby Black Deals.
3. Public Service; City Hall and Courts.
4. The Oil Industry; News and Notes.
5. The Editorial Page; Pen Points.
6. The Drama; Topics of the Stage.
8. Events in Los Angeles Society.
9. Facts, Features, Fancies for Women.
10. Market Reports; Financial Items.
12. Battle Stories of the Civil War.

SUMMARY.

THE SKY. Clear. Wind at 5 p.m., northwest; velocity 10 miles. Thermometer, highest, 68 deg.; lowest, 45 deg. Forecast: Fair Friday; light frost in the morning; much warmer in the afternoon. For complete Weather Report see page 9, Part II.

THE CITY. Mrs. Mary G. Crane of Pasadena complained to Deputy District Attorney Ford yesterday charging Thomas C. Bailey of that city with derelict dealings. Mailey, the agent of the complainant, is being investigated by the District Attorney. Mailey is in the Pasadena jail on a charge of forgery. A number of fellow-members of the Elks are alleged to be victims of his financial manipulations.

Tried, convicted and given a fine and term for picketing, H. F. Fürnemann, printer striker, appeared in the Police Court yesterday and asked for a new trial. It was denied. He then filed notice of appeal.

In an action filed in the Superior Court yesterday, D. Brockway intimated that he had been blackmailed by his wife out of two valuable city lots.

Two cases involving the legality of the inheritance tax laws of the State were taken under advisement yesterday by Judge Wilbur.

The Mayor yesterday procured the delivery of $154,000 worth of bonds to the Pacific Improvement Co. to get cash for the harbor power project.

To insure quiet and good order, half the police force will tomorrow night patrol the streets where the laborites parade.

Otto Manke, unionite ironworker, released on Christmas from San Quentin, is in the Angeles, now awaiting trial on another charge.

At a joint meeting of the Board of Supervisors and City Council yesterday many bitter complaints regarding garbage disposal were presented, and the difficulty of solving the problem explained. The two official bodies will take the matter up again next Friday afternoon.

The government will put in commission the cutters of Southern California two revenue launches for the purpose of intercepting opium smugglers on the high seas along the southern coast.

As a complete surprise came the information yesterday that Franklin R. Fitzer of 1251 East Thirty-eighth street had secured and obtained uncontested a divorce from Mrs. Leila M. Fitzer, whom he married about twelve years ago.

Demurrers and preliminary hearings in the Police Court were threatened to the trial of the thirty-five union pickets arrested a few days ago, no such papers had been filed when the time expired last evening.

Work has broken out again between the city and county respecting the construction of a surgical ward for the County Hospital, to be contrary to municipal ordinances.

Los Angeles suffragists received yesterday from England giving several informations of a plot to bring the British government to terms by threatening to disgrace the coronation.

Sartori does not agree with the assessment of the City Assessor that the new system of taxation will "feed the taxpayers of Los Angeles $250,000." In an interview yesterday Mr. Sartori gave reasons for this belief.

R. Lee Russell, charged with defrauding the Westminster Hotel out of $149.20 by a forged check, is held in the Police Court pending investigation. He is the suspect of extensive operations along this line.

Sale of the almost priceless library of the late E. Dwight Church of Brooklyn, N. Y., which was sold last week by H. E. Huntington for $50,000 cash, is soon to be brought